Weather Report

Mostly cloudy, becoming windy and colder today. Much colder tonight. Tomorrow fair and cold.

The Cumberland News

Celanese And Union Will Resume Wage Talks Soon
(See page 14)

VOL. 9—NO. 72 | 14 PAGES | CUMBERLAND, MARYLAND, SATURDAY, JANUARY 4, 1947 | Direct Associated Press Service | FIVE CENTS

BILBO BACKERS BEGIN FILIBUSTER

Drive For New National Labor Policy Begins

Rep. Smith, Of Virginia, Would Rewrite Wagner Act Of 1935

PROPOSALS TO PREVENT STRIKES INTRODUCED

Rep. Hartley, Of New Jersey, To Head House Labor Committee

WASHINGTON, Jan. 3—(AP)—The drive to change the labor laws began officially today.

As the 80th Congress came into being:

1. Rep. Howard Smith (D-Va) proposed a new labor policy for the nation.

2. Rep. Hartley (R-NJ), bitterly opposed by the CIO in the November elections, decided to accept chairmanship of the House Labor Committee.

3. Five House Republicans introduced identical bills to prevent strikes which affect the public health or safety—including coal strikes. They call this the A-C-3H proposal because their names are Reps. Auchincloss (NJ), Clifford Case (NJ), Hale (Me), Herter (Mass), and Heselton (Mass).

Still other labor bills were introduced in the House.

Senators will start introducing their labor proposals later.

Smith Would Change Wagne Act

Rep. Smith introduced a whopping big bill that would rewrite the Wagner Act of 1935, which unions call "Labor's Magna Carta."

The Wagner Act says the labor policy of the United States is to encourage collective bargaining and to protect workers in their freedom to organize and bargain through representatives of their own choosing.

That was the cornerstone of the Roosevelt administration's labor policy.

Smith would change the emphasis. His bill says the nation's policy is to bring about the equality of labor and industry in collective bargaining, subject to the following "duty:"

"Not to seriously interfere with the normal flow of interstate commerce, or with the continuous operation of those industries and facilities upon which the economic life and general welfare of the nation is dependent."

The bill would make it an "unfair labor practice" to interrupt a public utility or "any plant, mine, or facility, the continuous operation of which is essential to public health or safety."

Court Action Provided

Any union or company violating this clause could be taken to court. A judge could issue an injunction, and if it were disobeyed, could punish the offender for contempt of court, as John L. Lewis and his United Mine Workers were ordered punished in December.

Smith, through other amendments to the Wagner Act, would withdraw collective bargaining

(Continued on Page 5, Col. 2)

LANE SIGNS OATH—William Preston Lane, Jr., right, Hagerstown publisher, is shown signing his oath after being sworn in as governor of Maryland by Judge Ogle Marbury, of the Maryland Court of Appeals, in a crowded Senate chamber at Annapolis yesterday.

Maryland Welcomes New Governor In Preston Lane

Knutson's Bill Cutting Taxes Causes Storm

Measure Calling For 20 Per Cent Slash Runs Into Opposition

WASHINGTON, Jan. 3 (AP)—Republicans offered as House Bill No. 1 of the new Congress today a measure to cut individual income taxes a total of $3,350,000,000.

For most taxpayers it would mean a 20 per cent cut.

Controversy broke out immediately. Some Republicans as well as Democrats criticized the measure. The opposition cried for government economy, budget balancing and debt reduction, ahead of tax slashing.

The bill was offered by Chairman Knutson (R-Minn), of the tax-drafting House Ways and Means Committee. It proposes a slash by 20 per cent in the tax load of all individual income less than $300,000 annually, effective January 1, 1947.

76.5 Per Cent Maximum

But, declaring that "in general, incomes above $300,000 are unearned," Knutson wrote into the measure a stipulation that on income above that amount the reduction would be held to 10.5 per cent.

Additionally, the bill sets out:

1. The income of no persons, however high it might be, shall be taxed over 76.5 per cent. The present law permits taking away as much as 85.5 per cent of an income by taxes.

2. On April 1 all tax withholdings from pay envelopes and salary checks shall be reduced to meet the tax reduction. Each individual can figure roughly his own cut in withholdings by deducting 20 per cent from what is now being withheld. If the bill becomes law he will get a refund on overpayments of withholdings from January 1 to April 1.

3. An added advantage to taxpayers over 65 years old is granted, with each person in that age group being allowed an additional exemption of $500, making a total $1,000 of income exempt from taxes.

Would Raise Exemption

Rep. Engle (R-Mich), following right behind Knutson, introduced a bill proposing to raise the income tax exemption of single persons from $500 to $1,000 and of married couples from $1,000 to $2,000.

"If we're going to have any tax reduction," Engle told reporters, "let's give it to the people who need it to eat."

There was no immediate sign that Knutson's late revision of the measure had lessened the opposition by Democrats and some other Republicans.

Sen. Byrd (D-Va) told newsmen: "Before we reduce taxes we must reduce government expenditures, eliminating many thousands of federal employes, remove duplicating federal activities and make other economies. We must balance the budget and pay something on the debt. Then, when we can, cut taxes."

PRAYER OPENS CONGRESS—Led by Rev. James Shera Montgomery, House chaplain, members of the House of Representatives bow their heads in prayer as the first session of the 80th Congress opened at noon yesterday. The House session lasted two hours and 22 minutes and only the whoops and yells of jubilant Republicans electing Joseph W. Martin, Jr., of Massachusetts, speaker after their 15 years in eclipse disturbed the calm.

Move Delays New Senate's Organization

Chamber, After Hours Of Debate, Adjourns Until Noon Today

CONTINUOUS SESSION THREATENED BY TAFT

36 Senators Unable To Take Oath; Barkley Offers Compromise

WASHINGTON, Jan. 3 (AP)—Balked in their efforts to seat Sen. Bilbo (D-Miss), southerners struck back today with a filibuster which prevented the organization of the new Senate.

After hours of tumultuous debate and parliamentary skirmishing, the chamber recessed early this evening until noon, EST., tomorrow.

No final decision had been reached on whether the Mississippi Senator, accused of intimidating negroes from voting and of violating the law in his dealings with war contractors, should be barred or not.

But for the time being at least, he was prevented from taking the oath.

Raising the banner of states' rights, a group of southerners began a talkfest which delayed the swearing in of 36 new and re-elected senators and the formal Republican accession to power which the November voters decreed.

A threat to hold the Senate in continuous session unless southern senators abandon their filibustering effort to get Bilbo seated was made by Sen. Taft (R-Ohio) tonight.

Explaining in a radio broadcast why the Republicans had been unable to complete organization of the Senate today, Taft said:

"The filibustering senators insisted that the Senate should not be organized at all unless Sen. Bilbo was sworn in.

"I hope that Bilbo's supporters may recede from this position tomorrow.

"Otherwise it will probably be necessary to hold the Senate in continuous session until organization is effected."

Barkley Offers Compromise

Sen. Ferguson (R-Mich), in the forefront of the movement to bar Bilbo, told a reporter that Republicans are "determined to break this filibuster."

After tomorrow's session, he said, advocates of seating Bilbo, will be given "time to think it over Sunday."

"If they still are filibustering Monday," he said, "we are going to keep the Senate in session night and day until they give up."

Sen. Barkley, of Kentucky, Democratic leader, told reporters after the Senate quit for the day that he is offering the Republicans a compromise under which Bilbo would be seated for the time being and his case called up for Senate action January 17.

The Barkley proposal would include a provision setting out that the Senate should decide Bilbo's fate by a majority vote. But Senator Taft (R-Ohio), an anti-Bilbo leader, told reporters he doubts that the Senate could bind itself in that matter. He expressed belief a two-thirds vote would be needed to oust Bilbo once he was seated, even temporarily.

The Ohio Senator said the Repub-

(Continued On Page 5, Col. 6)

Sage Of Baltimore Swaps Essay Rights For Canadian Brew

BALTIMORE, Jan. 3. (AP)—H. L. Mencken, author, newspaperman and connoisseur of the end product of malt and hops, has in his safe deposit box an iron-clad contract guaranteeing him two cases of Canadian ale monthly for the rest of his life.

Under the contract completed by Cinema (Canada) Pictures, an Ontario brewery and Mencken, the film company gets rights to Mencken's burlesque essay "History of the Bathtub," and the brewery is to ship him the ale.

The Sage of Baltimore says he got the best of the bargain.

"That essay was first printed about 30 years ago in a newspaper (the old New York Mail); it's public domain, and they didn't have to offer me anything," he explained.

Post Of Democratic Floor Leader In House Remains Unfilled

ANNAPOLIS, Md., Jan. 3 (AP)—Maryland welcomed a new governor today in William Preston Lane, Jr., with one major administrative problem still clouding complete organization of the 1947 General Assembly.

Lane, 56-year-old Hagerstown publisher, attorney and businessman took the oath of office at 12:06 p. m., in the short but historic ceremony in the Senate chamber.

Almost as he spoke the words which made him governor, discussion ran through the House that Delegate Anthony F. Didomenico (D-Balto 2nd), 41-year-old attorney, had been selected for the vital post of Democratic majority floor leader in the House.

There was no official comment from the new Governor or any other source, but it was generally agreed that the young Baltimore lawyer would be named to break a deadlock which has existed since the 1947 session opened Wednesday night.

The selection, obviously, would not please all House Democrats and one prominent candidate for the leadership, who declined use of his name, forecast that the administration might have trouble in holding some members in line.

Adjourn Until Tuesday

Since both houses adjourned until Tuesday afternoon, no official announcement of Didomenico's appointment could be made over the weekend.

Gov. Lane, who was sworn in by Chief Judge Ogle Marbury of the Court of Appeals, succeeded Gov. Herbert R. O'Conor, who resigned as of noon today to be in Washington to take his oath as a member of the United States Senate.

After Lane took the oath he made a brief statement and told the joint meeting of House and Senate:

"The honor brings me a sense of humility, the responsibilities I do not fear, because I am confident that by co-operation and understanding between us we can surmount the difficulties that we face.

"I ask for and I know there will be co-operation and mutual understanding between us. My door will always be open."

Lane was elected yesteray by the Assembly to serve out the last five days of O'Conor's term—the first time a Legislature has chosen a governor since William Pinkney Whyte resigned in 1874 to go to the Senate and was succeeded by James B. Groome for two years.

110 More Bills Offered

After his brief talk and congratulations, Lane went to his office and later joined his family for their first luncheon in the executive mansion. He said he expected to remain in Annapolis over the weekend, settling down in office and working on

(Continued on Page 5, Col. 2)

Nine Men On Polar Flight Are Missing

WASHINGTON, Jan. 3 (AP) — The Navy disclosed tonight that nine naval air explorers are missing in the desolate region of the South Polar Ice Belt, four days overdue on a scouting flight from the Navy's sea-borne Antarctic expedition.

First reports said only eight men were aboard the missing plane, a two-engined patrol bomber, but this was later found to be erroneous.

Garbled radio communication blacked out reports on a widespread and developing search for the lost aircraft. A faint clicking, too low to be deciphered, was the only contact late today between the Navy's receiving station here and the expedition's flagship far down at the bottom of the world.

First messages reaching the Navy here said the missing plane took off from the seaplane tender USS Pine Island at 5:45 a. m. (E. S. T.) December 30 and was due to return at 3:45 p. m. the same day. The plane is a two-engined PBM Mariner seaplane.

Capt. Henry Howard Caldwell, Norfolk, Va., commander of the Pine Island, was reported among the men aboard the plane. He is a graduate of the United States Naval Academy at Annapolis.

Panamanian Freighter Runs Aground In Fog

BOSTON, Jan. 3 (AP)—The Coast Guard reported tonight that the Panamanian freighter S. S. Kotor had run aground, "high and dry" 200 yards off the westerly tip of Nantucket island in a heavy fog with no loss of personnel.

A petty officer of the Nantucket Coast Guard life boat station rowed out to the stranded vessel in a dory and found the crew members safe. He reported damages as slight.

Coast guardsmen said they would await a high tide at 2 a. m. Saturday before attempting to float the ship. They added they believed it would be "a difficult job."

Palestine Jews Urged To Help Quell Violence

British Troop Casualties Increased To Eight Wounded, One Killed

JERUSALEM, Jan. 3. (AP)—Fervant pleas from the Jewish Community Council imploring Palestine Jews to help quell the latest outbreak of Holy Land violence were met today with new blows from the underground forces which increased British troop casualties to eight wounded and one killed in the past 24 hours.

The underground forces launched one of their biggest attacks against British military installations last night. In a quick answer to the challenge, British troops arrested 61 Jews in searches of three Tel Aviv sections as they screened a total of 3,251 persons. Searches continued in two other quarters of the modern all-Jewish metropolis.

It was officially announced that, because of the "terrorist activity and the threat to kidnap British soldiers," all troops had been ordered for their personal safety to carry arms at all times and to walk at least in pairs when they were outside of barracks.

In addition to the British soldiers a score of civilians including Jews and Arabs, were injured as a result of last night's outbreak, in which the underground used homemade flame throwers, grenades, mines and automatic weapons in attacks in at least 12 places.

(In London the Palestine High Commissioner, Gen. Sir Alan Cunningham, and Field Marshal Lord Montgomery conferred with Colonial Secretary Arthur Creech Jones. British government sources said they talked about methods of smashing the underground activities.)

Leaflets distributed by Irgun Zvai Leumi, Jewish underground organization, intimated that the attacks would be continued against British military installations.

The emergency committee of Vaad Leumi, the Jewish Community Council, plastered housewalls in Jerusalems with its pleas, condemning violence in the strongest terms, and urging Palestine Jews to do their utmost to end these "irresponsible acts."

Despite the pleas three British soldiers were injured today when their jeep was blown up near Kfar Sirkin, about nine miles east of Tel Aviv. Last night's major troop casualties were suffered in similar incidents in the Haifa area, with three soldiers and an officers killed when their bren gun carrier struck a mine and overturned.

West Va. Slayer Dies On Gallows

MOUNDSVILLE, W. Va., Jan. 3—(AP)—Twenty-one-year-old Billy Gordon, maintaining the silent calm he had displayed since entering the state penitentiary here, was hanged tonight for the shotgun slaying of a Bluefield housewife who had befriended him.

Gordon, pale and slightly nervous but displaying no sign of deep emotion, replied clearly "No sir, I haven't," when Warden M. E. Ketchum asked if he had anything to say.

The trap was sprung at 8:53 p. m. (EST), and 14 minutes later, at 9:07 p. m., he was pronounced dead by Dr. R. A. Ashworth and Dr. S. F. Yoho, prison physicians.

Gordon, a former sailor from Columbia, S. C., was sentenced from Mercer county for the murder of Mrs. Josephine Carr, 38, mother of a Navy buddy of Gordon, last April 1.

Dewey Carr, husband of the slain woman, was among the 40 persons who witnessed the execution, described as one of the briefest in recent years. It was the 80th in the penitentiary's history.

Missing Coed Walks Into Home Unharmed; Ex-Convict Is Nabbed

SAFE AND SOUND—Apparently unharmed, Mary Virginia Kimberly, above, who disappeared Wednesday from Columbus, O., with a former convict, walked in the back door of her home late yesterday. Police later arrested the ex-convict, Robert H. Hemming, in a Cleveland hotel.

Girl Denies Accompanying "Old Fool" Who "Wanted To Marry Me" Of Own Volition

COLUMBUS, O., Jan. 3 (AP)—Robert H. Hemming, 42-year-old ex-convict who was the object of a wide police hunt after disappearing Wednesday with a 20-year-old Ohio State University coed, was arrested tonight in a downtown Cleveland hotel a few hours after the girl returned to her parents' home here.

Police Chief Frank D. Carey, of Upper Arlington, left with Patrolmen Albert Morton and Joseph Greene for Cleveland to return Hemming here.

The pretty coed, red-haired Mary Virginia Kimberly, walked in the back door of her suburban home late today, apparently unharmed, and was given treatment by a physician and put to bed. She had been missing from her home since New Year's Day.

Cleveland Detectives George Buckingham and John W. Masterson said Hemming offered no resistance when they arrested him at his hotel room and readily admitted his identity, although he had registered as "Richard Sherman" and given a non-existent street address in neighboring Lakewood.

"Escaped" From Hemming

The detectives said Hemming told them he put Miss Kimberly on a train for Columbus earlier in the day. In Columbus, the college senior told her father, Prof. E. E. Kimberly, of Ohio State University Electrical Engineering Department, that she had escaped from Hemming in Cleveland about noon.

She denied that she had gone with Hemming of "her own volition."

"The old fool just wanted to marry me," the nervous girl was quoted by her father.

The father said his daughter took a train from Cleveland and a cab from Columbus' Union Station.

"She was in much better shape than I imagined she would be," Prof. Kimberly declared.

(Continued on Page 5, Col. 3)

U.S. Will Take Hand In Portal Pay Case

[By The Associated Press]

The government won permission Friday to intervene in the efforts of workers to collect several billion dollars in retroactive portal-to-portal pay as the flood of such suits continued unabated.

Claims exceeding more than $180,000,000 were filed during the day, boosting to at least $2,896,307,000 the amount sought from employers throughout the country.

Federal Judge Frank A. Picard, of Detroit, whose ruling in the Mt. Clemens, Mich., Pottery Company case touched off the avalanche of portal pay suits, granted a motion in Detroit permitting the Justice Department to intervene in the case.

Assistant United States Attorney Morris Zwerdling said the government was interested in a "fair in-

(Continued on Page 5, Col. 7)

Publisher Ogden Reid, 64, Dies In New York

NEW YORK, Jan. 3—(AP)—Ogden Reid, president-publisher of the New York Herald Tribune, died tonight at Harkness Pavilion of Columbia Presbyterian Medical Center. Reid, 64 and a New York resident, had been ill for some time.

Former Kamikaze Pilot Is Offered Scholarship By Dead GI's Parents

TOKYO, Jan. 3 (AP) — A former Kamikaze pilot who "naturally wanted to kill as many Americans as possible" during the war, is going to America — some day — for a college education offered by the parents of a United States Army private who was killed on Luzon.

The scholarship at Lafayette College, Easton, Pa., was set up by Mr. and Mrs. Robert McC. Johnstone, Downing Town, Pa., with the $10,000 government insurance paid for the death of their son, Robert.

The Johnstones said the scholarship was suggested by Robert himself before he was killed in 1945, in the hope that it would cause better understanding between Japanese and Americans.

The award was made to Robert Yukimmasa Nishiyama, husky, mild-mannered 22-year-old former naval flier who was given his first name by a Christian father. He will go to Pennsylvania whenever the ban on Japanese travel is lifted.

In an interview today, Nishiyama said, "I want to try my best to repay Mr. and Mrs. Johnstone for the loss of their son; I can do this only by giving my small bit toward establishing good will between our two countries.

"I was surprised that the Americans were so nice as to offer such a scholarship and more surprised when I got a quick answer acknowledging the application I made last February."

Nishiyama, who is married to a 1940 graduate of Stanford University, said he hoped to take his wife and their 4-month-old daughter to America with him. His wife's parents live in Berkeley, Calif.

Speaking excellent English with a slight accent, Nishiyama said, "I want to forget my time in the navy. As a midshipman in the naval air force I naturally wanted to kill as many Americans as possible. I couldn't stand by when my country was in danger."

Nevertheless, he said that after volunteering for the Kamikaze suicide air corps in August, 1944, he was relieved that the war ended before his first — and last — mission, scheduled for October, 1945.

Bus Passengers Spend Hour Of Terror As Crazed Brothers Beat Driver, Fire Bullets Into Floor

PORTSMOUTH, O., Jan. 3 (AP)—An hour of terror on a speeding Greyhound bus, in which two brothers went berserk, beat the driver and fired 14 shots among the 23 passengers was described here today.

Women prayed and men cringed as the vehicle roared through rain and mist in the darkness of midnight with a drink-crazed man directing the driver.

To enforce his demands for more speed or less speed, the shouting, laughing figure temporarily in command held a jagged whisky bottle to the driver's throat and banged him on the head with a pistol.

The nightmare ended when passengers overpowered the men at Wheelersburg, a Portsmouth suburb, about 1 a. m. today.

"Boy, I was scared to death all the time," Driver C. L. Stillwell, 36, Charleston, W. Va., declared tonight as he recounted the 30-mile trip along the Ohio river from Ironton, O. to Wheelersburg.

Stillwell was weak from loss of blood as he rested in a hospital, but otherwise was in good condition. Lawrence Steele, Cincinnati, a passenger, was treated for a broken nose.

In jail here, were Hobart Griffith, 26, an ex-soldier released from a veterans' hospital a month ago, and Ray Griffith, 20. From Wheelwright, Ky., the Griffith brothers had been rooming at Huntington, W. Va., where they were employed They were en route to Cincinnati.

Hobart, described by Deputy Sheriff Burl Justice as the man who beat the driver with a pistol, was charged with shooting with intent to kill. Ray was charged with assault.

The brothers were attacked by a crowd of Wheelersburg citizens, aroused by the passengers' harrowing accounts, and sheriff's deputies had to rescue them and rush them to jail.

The pair boarded the bus at Huntington over the objection of Stillwell, who said they had been drinking. The excitement began after the bus left Ironton when Stillwell remonstrated with the men because of their language.

Hobart, said Deputy Justice, fired shots through the floor of the bus and into the driver's seat. Then he took command of the bus and operated the accelerator while the driver stove desperately to steer.

"I don't know how we got through the sharp S-curve underpass at Hanging Rock," Stillwell said. "The underpass is on a steep curve and we were doing 40 miles an hour."

While the shooting was in progress Mrs. Phyllis Reed, Richmond, Ind., covered her two-year-son William with her body to protect him.

The climax came, Officer Justice said, when Hobart announced he was going to shoot all the war veterans and then drive the bus and the others into the Ohio river.

"You're first," Justice said Hobart told the driver, "but I don't want to shoot you sitting down. You must stand up."

Stillwell had to stop the bus to stand up. Then the passengers jumped Griffith and his brother.

The Griffith brothers were tossed out of the bus and walked down the highway to a garage, where they surrendered meekly.

UDA Launches Drive To Round Up "Liberals" In Progressive Front

WASHINGTON, Jan. 3—(AP)—With blessings from Mrs. Franklin D. Roosevelt and a suggestion from Chester Bowles to shun third party politics, the Union for Democratic Action tonight launched a drive to round up "American Liberals" in a progressive front.

Bowles told a dinner meeting of the UDA "not to harbor any illusions about a third party" but to keep clear of Communist infiltration and try to capture the Democratic party —"with all its faults" in 1948.

Tomorrow UDA opens an all-day closed meeting at the Willard Hotel here to draft a "progressive" program for the nation, built around itself as the core.

Mrs. Roosevelt declared that a liberal leadership will "have a tremendous job because it will have the job of waking a sleeping people."

She told the audience of 400—many of them New Deal followers of her late husband—that "we must make up our minds as progressives what is the way the United States must walk."

"Then we must see that it is a way that takes into account the needs of the rest of the world. Then x x x we can ask both the right and the left to walk our way.

"I have not the slightest fear that we can be overcome by either Communism or Fascism if we really know what we want and say it in words simply enough for everybody to understand."

Wilson Wyatt, squeezed out one month ago as housing expediter, received an ovation second only to that accorded Mrs. Roosevelt, and made his first public utterance since his return to private life.

"The American people are confused and puzzled," he said. "They are looking for dynamic, living liberal democracy."

Wyatt sharply criticized what he called the government's "trickle" policy on housing as being something that he thought "went out with Herbert Hoover."

"The trickle policy," he said, "is one which builds houses for the wealthiest citizens, which creates vacancies for the next lower economic class, and so on until the veteran finds a home up some side street in an obsolent and decadent neighborhood."

Weather Report
Mostly cloudy, becoming windy and colder today. Much colder tonight. Tomorrow fair and cold.

The Cumberland News

Celanese And Union Will Resume Wage Talks Soon
(See page 14)

VOL. 9—NO. 72 | 14 PAGES | CUMBERLAND, MARYLAND, SATURDAY, JANUARY 4, 1947 | Direct Associated Press Service | FIVE CENTS

BILBO BACKERS BEGIN FILIBUSTER

Drive For New National Labor Policy Begins

Rep. Smith, Of Virginia, Would Rewrite Wagner Act Of 1935

PROPOSALS TO PREVENT STRIKES INTRODUCED

Rep. Hartley, Of New Jersey, To Head House Labor Committee

WASHINGTON, Jan. 3—(AP)—The drive to change the labor laws began officially today.

As the 80th Congress came into being:

1. Rep. Howard Smith (D-Va) proposed a new labor policy for the nation.

2. Rep. Hartley (R-NJ), bitterly opposed by the CIO in the November elections, decided to accept chairmanship of the House Labor Committee.

3. Five House Republicans introduced identical bills to prevent strikes which affect the public health or safety—including coal strikes. They call this the A-C-3H proposal because their names are Reps. Auchincloss (NJ), Clifford Case (NJ), Hale (Me), Herter (Mass), and Heselton (Mass).

Still other labor bills were introduced in the House.

Senators will start introducing their labor proposals later.

Smith Would Change Wagne Act

Rep. Smith introduced a whopping big bill that would rewrite the Wagner Act of 1935, which unions call "Labor's Magna Carta."

The Wagner Act says the labor policy of the United States is to encourage collective bargaining and to protect workers in their freedom to organize and bargain through representatives of their own choosing.

That was the cornerstone of the Roosevelt administration's labor policy.

Smith would change the emphasis. His bill says the nation's policy is to bring about the equality of labor and industry in collective bargaining, subject to the following "duty:"

"Not to seriously interfere with the normal flow of interstate commerce, or with the continuous operation of those industries and facilities upon which the economic life and general welfare of the nation is dependent."

The bill would make it an "unfair labor practice" to interrupt a public utility or "any plant, mine, or facility, the continuous operation of which is essential to public health or safety."

Court Action Provided

Any union or company violating this clause could be taken to court. A judge could issue an injunction, and if it were disobeyed, could punish the offender for contempt of court, as John L. Lewis and his United Mine Workers were ordered punished in December.

Smith, through other amendments to the Wagner Act, would withdraw collective bargaining

(Continued on Page 5, Col. 2)

LANE SIGNS OATH—William Preston Lane, Jr., right, Hagerstown publisher, is shown signing his oath after being sworn in as governor of Maryland by Judge Ogle Marbury, of the Maryland Court of Appeals, in a crowded Senate chamber at Annapolis yesterday.

Maryland Welcomes New Governor In Preston Lane

Knutson's Bill Cutting Taxes Causes Storm

Measure Calling For 20 Per Cent Slash Runs Into Opposition

WASHINGTON, Jan. 3 (AP)—Republicans offered as House Bill No. 1 of the new Congress today a measure to cut individual income taxes a total of $3,350,000,000.

For most taxpayers it would mean a 20 per cent cut.

Controversy broke out immediately. Some Republicans as well as Democrats criticized the measure. The opposition cried for government economy, budget balancing and debt reduction, ahead of tax slashing.

The bill was offered by Chairman Knutson (R-Minn), of the tax-drafting House Ways and Means Committee. It proposes a slash by 20 per cent in the tax lead of all individual income less than $300,000 annually, effective January 1, 1947.

76.5 Per Cent Maximum

But, declaring that "in general, incomes above $300,000 are unearned," Knutson wrote into the measure a stipulation that on income above that amount the reduction would be held to 10.5 per cent.

Additionally, the bill sets out:

1. The income of no persons, however high it might be, shall be taxed over 76.5 per cent. The present law permits taking away as much as 85.5 per cent of an income by taxes.

2. On April 1 all tax withholdings from pay envelopes and salary checks shall be reduced to meet the tax reduction. Each individual can figure roughly his own cut in withholdings by deducting 20 per cent from what is now being withheld. If the bill becomes law he will get a refund on overpayments of withholdings from January 1 to April 1.

3. An added advantage to taxpayers over 65 years old is granted, with each person in that age group being allowed an additional exemption of $500, making a total $1,000 of income exempt from taxes.

Would Raise Exemption

Rep. Engle (R-Mich), following right behind Knutson, introduced a bill proposing to raise the income tax exemption of single persons from $500 to $1,000 and of married couples from $1,000 to $2,000.

"If we're going to have any tax reduction," Engle told reporters, "let's give it to the people who need it to eat."

There was no immediate sign that Knutson's late revision of the measure had lessened the opposition by Democrats and some other Republicans.

Sen. Byrd (D-Va) told newsmen: "Before we reduce taxes we must reduce government expenditures, eliminating many thousands of federal employes, remove duplicating federal activities and make other economies. We must balance the budget and pay something on the debt. Then, when we can, cut taxes."

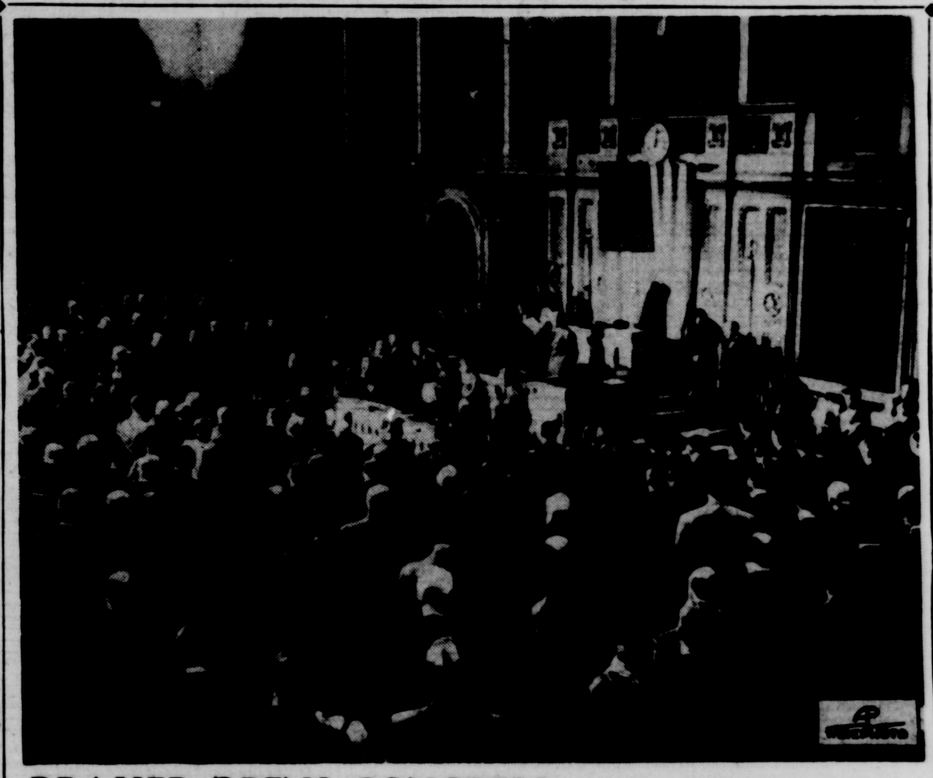

PRAYER OPENS CONGRESS—Led by Rev. James Shera Montgomery, House chaplain, members of the House of Representatives bow their heads in prayer as the first session of the 80th Congress opened at noon yesterday. The House session lasted two hours and 22 minutes and only the whoops and yells of jubilant Republicans electing Joseph W. Martin, Jr., of Massachusetts, speaker after their 15 years in eclipse disturbed the calm.

Move Delays New Senate's Organization

Chamber, After Hours Of Debate, Adjourns Until Noon Today

CONTINUOUS SESSION THREATENED BY TAFT

36 Senators Unable To Take Oath; Barkley Offers Compromise

WASHINGTON, Jan. 3 (AP)—Balked in their efforts to seat Sen. Bilbo (D-Miss), southerners struck back today with a filibuster which prevented the organization of the new Senate.

After hours of tumultuous debate and parliamentary skirmishing, the chamber recessed early this evening until noon, EST., tomorrow.

No final decision had been reached on whether the Mississippi Senator, accused of intimidating negroes from voting and of violating the law in his dealings with war contractors, should be barred or not.

But for the time being at least, he was prevented from taking the oath.

Raising the banner of states' rights, a group of southerners began a talkfest which delayed the swearing in of 36 new and re-elected senators and the formal Republican accession to power which the November voters decreed.

A threat to hold the Senate in continuous session unless southern senators abandon their filibustering effort to get Bilbo seated was made by Sen. Taft (R-Ohio) tonight.

Explaining in a radio broadcast why the Republicans had been unable to complete organization of the Senate today, Taft said:

"The filibustering senators insisted that the Senate should not be organized at all unless Sen. Bilbo was sworn in.

"I hope that Bilbo's supporters may recede from this position tomorrow.

"Otherwise it will probably be necessary to hold the Senate in continuous session until organization is effected."

Barkley Offers Compromise

Sen. Ferguson (R-Mich), in the forefront of the movement to bar Bilbo, told a reporter that Republicans are "determined to break this filibuster."

After tomorrow's session, he said, advocates of seating Bilbo, will be given "time to think it over Sunday."

"If they still are filibustering Monday," he said, "we are going to keep the Senate in session night and day until they give up."

Sen. Barkley, of Kentucky, Democratic leader, told reporters after the Senate quit for the day that he is offering the Republicans a compromise under which Bilbo would be seated for the time being and his case called up for Senate action January 17.

The Barkley proposal would include a provision setting out that the Senate should decide Bilbo's fate by a majority vote. But Senator Taft (R-Ohio), an anti-Bilbo leader, told reporters he doubts that the Senate could bind itself in that matter. He expressed belief a two-thirds vote would be needed to oust Bilbo once he was seated, even temporarily.

The Ohio Senator said the Repub-

(Continued On Page 5, Col. 6)

Sage Of Baltimore Swaps Essay Rights For Canadian Brew

BALTIMORE, Jan. 3. (AP)—H. L. Mencken, author, newspaperman and connoisseur of the end product of malt and hops, has in his safe deposit box an iron-clad contract guaranteeing him two cases of Canadian ale monthly for the rest of his life.

Under the contract completed by Cinema (Canada) Pictures, an Ontario brewery and Mencken, the film company gets rights to Mencken's burlesque essay "History of the Bathtub," and the brewery is to ship him the ale.

The Sage of Baltimore says he got the best of the bargain.

"That essay was first printed about 30 years ago in a newspaper (the old New York Mail); it's public domain, and they didn't have to offer me anything," he explained.

Post Of Democratic Floor Leader In House Remains Unfilled

ANNAPOLIS, Md., Jan. 3 (AP)—Maryland welcomed a new governor today in William Preston Lane, Jr., with one major administrative problem still clouding complete organization of the 1947 General Assembly.

Lane, 56-year-old Hagerstown publisher, attorney and businessman took the oath of office at 12:06 p. m., in the short but historic ceremony in the Senate chamber.

Almost as he spoke the words which made him governor, discussion ran through the House that Delegate Anthony F. Didomenico (D-Balto 2nd), 41-year-old attorney, had been selected for the vital post of Democratic majority floor leader in the House.

There was no official comment from the new Governor or any other source, but it was generally agreed that the young Baltimore lawyer would be named to break a deadlock which has existed since the 1947 session opened Wednesday night.

The selection, obviously, would not please all House Democrats and one prominent candidate for the leadership, who declined use of his name, forecast that the administration might have trouble in holding some members in line.

Adjourn Until Tuesday

Since both houses adjourned until Tuesday afternoon, no official announcement of Didomenico's appointment could be made over the weekend.

Gov. Lane, who was sworn in by Chief Judge Ogle Marbury of the Court of Appeals, succeeded Gov. Herbert R. O'Conor, who resigned as of noon today to be in Washington to take his oath as a member of the United States Senate.

After Lane took the oath he made a brief statement and told the joint meeting of House and Senate:

"The honor brings me a sense of humility, the responsibilities I do not fear, because I am confident that by co-operation and understanding between us we can surmount the difficulties that we face.

"I ask for and I know there will be co-operation and mutual understanding between us. My door will always be open."

Lane was elected yesteray by the Assembly to serve out the last five days of O'Conor's term—the first time a Legislature has chosen a governor since William Pinkney Whyte resigned in 1874 to go to the Senate and was succeeded by James B. Groome for two years.

110 More Bills Offered

After his brief talk and congratulations, Lane went to his office and later joined his family for their first luncheon in the executive mansion. He said he expected to remain in Annapolis over the weekend, settling down in office and working on

(Continued on Page 5, Col. 2)

Nine Men On Polar Flight Are Missing

WASHINGTON, Jan. 3 (AP) — The Navy disclosed tonight that nine naval air explorers are missing in the desolate region of the South Polar Ice Belt, four days overdue on a scouting flight from the Navy's sea-borne Antarctic expedition.

First reports said only eight men were aboard the missing plane, a two-engined patrol bomber, but this was later found to be erroneous.

Garbled radio communication blacked out reports on a widespread and developing search for the lost aircraft. A faint clicking, too low to be deciphered, was the only contact late today between the Navy's receiving station here and the expedition's flagship far down at the bottom of the world.

First messages reaching the Navy here said the missing plane took off from the seaplane tender USS Pine Island at 5:45 a. m. (E. S. T.) December 30 and was due to return at 3:45 p. m. the same day. The plane is a two-engined PBM Mariner seaplane.

Capt. Henry Howard Caldwell, Norfolk, Va., commander of the Pine Island, was reported among the men aboard the plane. He is a graduate of the United States Naval Academy at Annapolis.

Panamanian Freighter Runs Aground In Fog

BOSTON, Jan. 3 (AP)—The Coast Guard reported tonight that the Panamanian freighter S. S. Kotor had run aground, "high and dry" 200 yards off the westerly tip of Nantucket island in a heavy fog with no loss of personnel.

A petty officer of the Nantucket Coast Guard life boat station rowed out to the stranded vessel in a dory and found the crew members safe. He reported damages as slight.

Coast guardsmen said they would await a high tide at 2 a. m. Saturday before attempting to float the ship. They added they believed it would be "a difficult job."

Palestine Jews Urged To Help Quell Violence

British Troop Casualties Increased To Eight Wounded, One Killed

JERUSALEM, Jan. 3. (AP)—Fervant pleas from the Jewish Community Council imploring Palestine Jews to help quell the latest outbreak of Holy Land violence were met today with new blows from the underground forces which increased British troop casualties to eight wounded and one killed in the past 24 hours.

The underground forces launched one of their biggest attacks against British military installations last night. In a quick answer to the challenge, British troops arrested 61 Jews in searches of three Tel Aviv sections as they screened a total of 3,251 persons. Searches continued in two other quarters of the modern all-Jewish metropolis.

It was officially announced that, because of the "terrorist activity and the threat to kidnap British soldiers," all troops had been ordered for their personal safety to carry arms at all times and to walk at least in pairs when they were outside of barracks.

In addition to the British soldiers a score of civilians including Jews and Arabs, were injured as a result of last night's outbreak, in which the underground used homemade flame throwers, grenades, mines and automatic weapons in attacks in at least 12 places.

(In London the Palestine High Commissioner, Gen. Sir Alan Cunningham, and Field Marshal Lord Montgomery conferred with Colonial Secretary Arthur Creech Jones. British government sources said they talked about methods of smashing the underground activities.)

Leaflets distributed by Irgun Zvai Leumi, Jewish underground organization, intimated that the attacks would be continued against British military installations.

The emergency committee of Vaad Leumi, the Jewish Community Council, plastered housewalls in Jerusalems with its pleas, condemning violence in the strongest terms, and urging Palestine Jews to do their utmost to end these "irresponsible acts."

Despite the pleas three British soldiers were injured today when their jeep was blown up near Kfar Sirkin, about nine miles east of Tel Aviv. Last night's major troop casualties were suffered in similar incidents in the Haifa area, with three soldiers and an officers killed when their bren gun carrier struck a mine and overturned.

Missing Coed Walks Into Home Unharmed; Ex-Convict Is Nabbed

SAFE AND SOUND—Apparently unharmed, Mary Virginia Kimberly, above, who disappeared Wednesday from Columbus, O., with a former convict, walked in the back door of her home late yesterday. Police later arrested the ex-convict, Robert H. Hemming, in a Cleveland hotel.

Girl Denies Accompanying "Old Fool" Who "Wanted To Marry Me" Of Own Volition

COLUMBUS, O., Jan. 3 (AP)—Robert H. Hemming, 42-year-old ex-convict who was the object of a wide police hunt after disappearing Wednesday with a 20-year-old Ohio State University coed, was arrested tonight in a downtown Cleveland hotel a few hours after the girl returned to her parents' home here.

Police Chief Frank D. Carey, of Upper Arlington, left with Patrolmen Albert Morton and Joseph Greene for Cleveland to return Hemming here.

The pretty coed, red-haired Mary Virginia Kimberly, walked in the back door of her suburban home late today, apparently unharmed, and was given treatment by a physician and put to bed. She had been missing from her home since New Year's Day.

Cleveland Detectives George Buckingham and John W. Masterson said Hemming offered no resistance when they arrested him at his hotel room and readily admitted his identity, although he had registered as "Richard Sherman" and given a non-existent street address in neighboring Lakewood.

"Escaped" From Hemming

The detectives said Hemming told them he put Miss Kimberly on a train for Columbus earlier in the day. In Columbus, the college senior told her father, Prof. E. E. Kimberly, of Ohio State University Electrical Engineering Department, that she had escaped from Hemming in Cleveland about noon.

She denied that she had gone with Hemming of "her own volition."

"The old fool just wanted to marry me," the nervous girl was quoted by her father.

The father said his daughter took a train from Cleveland and a cab from Columbus' Union Station.

"She was in much better shape than I imagined she would be," Prof. Kimberly declared.

(Continued on Page 5, Col. 3)

U.S. Will Take Hand In Portal Pay Case

[By The Associated Press]

The government won permission Friday to intervene in the efforts of workers to collect several billion dollars in retroactive portal-to-portal pay as the flood of such suits continued unabated.

Claims exceeding more than $180,000,000 were filed during the day, boosting to at least $2,896,307,000 the amount sought from employers throughout the country.

Federal Judge Frank A. Picard, of Detroit, whose ruling in the Mt. Clemens, Mich., Pottery Company case touched off the avalanche of portal pay suits, granted a motion in Detroit permitting the Justice Department to intervene in the case.

Assistant United States Attorney Morris Zwerdling said the government was interested in a "fair in-

(Continued on Page 5, Col. 7)

Publisher Ogden Reid, 64, Dies In New York

NEW YORK, Jan. 3—(AP)—Ogden Reid, president-publisher of the New York Herald Tribune, died tonight at Harkness Pavilion of Columbia Presbyterian Medical Center. Reid, 64 and a New York resident, had been ill for some time.

Former Kamikaze Pilot Is Offered Scholarship By Dead GI's Parents

TOKYO, Jan. 3 (AP) — A former Kamikaze pilot who "naturally wanted to kill as many Americans as possible" during the war, is going to America — some day — for a college education offered by the parents of a United States Army private who was killed on Luzon.

The scholarship at Lafayette College, Easton, Pa., was set up by Mr. and Mrs. Robert McC. Johnstone, Downing Town, Pa., with the $10,000 government insurance paid for the death of their son, Robert.

The Johnstones said the scholarship was suggested by Robert himself before he was killed in 1945, in the hope that it would cause better understanding between Japanese and Americans.

The award was made to Robert Yukimmasa Nishiyama, husky, mild-mannered 22-year-old former naval flier who was given his first name by a Christian father. He will go to Pennsylvania whenever the ban on Japanese travel is lifted.

In an interview today, Nishiyama said, "I want to try my best to repay Mr. and Mrs. Johnstone for the loss of their son; I can do this only by giving my small bit toward establishing good will between our two countries.

"I was surprised that the Americans were so nice as to offer such a scholarship and more surprised when I got a quick answer acknowledging the application I made last February."

Nishiyama, who is married to a 1940 graduate of Stanford University, said he hoped to take his wife and their 4-month-old daughter to America with him. His wife's parents live in Berkeley, Calif.

Speaking excellent English with a slight accent, Nishiyama said, "I want to forget my time in the navy. As a midshipman in the naval air force I naturally wanted to kill as many Americans as possible. I couldn't stand by when my country was in danger."

Nevertheless, he said that after volunteering for the Kamikaze suicide air corps in August, 1944, he was relieved that the war ended before his first — and last — mission, scheduled for October, 1945.

West Va. Slayer Dies On Gallows

MOUNDSVILLE, W. Va., Jan. 3—(AP)—Twenty-one-year-old Billy Gordon, maintaining the silent calm he had displayed since entering the state penitentiary here, was hanged tonight for the shotgun slaying of a Bluefield housewife who had befriended him.

Gordon, pale and slightly nervous but displaying no sign of deep emotion, replied clearly "No sir, I haven't," when Warden M. E. Ketchum asked if he had anything to say.

The trap was sprung at 8:53 p. m. (EST), and 14 minutes later, at 9:07 p. m., he was pronounced dead by Dr. R. A. Ashworth and Dr. S. F. Yoho, prison physicians.

Gordon, a former sailor from Columbia, S. C., was sentenced from Mercer county for the murder of Mrs. Josephine Carr, 38, mother of a Navy buddy of Gordon, last April 1.

Dewey Carr, husband of the slain woman, was among the 40 persons who witnessed the execution, described as one of the briefest in recent years. It was the 80th in the penitentiary's history.

Bus Passengers Spend Hour Of Terror As Crazed Brothers Beat Driver, Fire Bullets Into Floor

PORTSMOUTH, O., Jan. 3 (AP)—An hour of terror on a speeding Greyhound bus, in which two brothers went berserk, beat the driver and fired 14 shots among the 23 passengers was described here today.

Women prayed and men cringed as the vehicle roared through rain and mist in the darkness of midnight with a drink-crazed man directing the driver.

To enforce his demands for more speed or less speed, the shouting, laughing figure temporarily in command held a jagged whisky bottle to the driver's throat and banged him on the head with a pistol.

The nightmare ended when passengers overpowered the men at Wheelersburg, a Portsmouth suburb, about 1 a. m. today.

"Boy, I was scared to death all the time," Driver C. L. Stillwell, 36, Charleston, W. Va., declared tonight as he recounted the 30-mile trip along the Ohio river from Ironton, O. to Wheelersburg.

Stillwell was weak from loss of blood as he rested in a hospital, but otherwise was in good condition. Lawrence Steele, Cincinnati, a passenger, was treated for a broken nose.

In jail here, were Hobart Griffith, 26, an ex-soldier released from a veterans' hospital a month ago, and Ray Griffith, 20. From Wheelwright, Ky., the Griffith brothers had been rooming at Huntington, W. Va., where they were employed They were en route to Cincinnati.

Hobart, described by Deputy Sheriff Burl Justice as the man who beat the driver with a pistol, was charged with shooting with intent to kill. Ray was charged with assault.

The brothers were attacked by a crowd of Wheelersburg citizens, aroused by the passengers' harrowing accounts, and sheriff's deputies had to rescue them and rush them to jail.

The pair boarded the bus at Huntington over the objection of Stillwell, who said they had been drinking. The excitement began after the bus left Ironton when Stillwell remonstrated with the men because of their language.

Hobart, said Deputy Justice, fired shots through the floor of the bus and into the driver's seat. Then he took command of the bus and operated the accelerator while the driver stove desperately to steer.

"I don't know how we got through the sharp S-curve underpass at Hanging Rock," Stillwell said. "The underpass is on a steep curve and we were doing 40 miles an hour."

While the shooting was in progress Mrs. Phyllis Reed, Richmond, Ind., covered her two-year-son William with her body to protect him.

The climax came, Officer Justice said, when Hobart announced he was going to shoot all the war veterans and then drive the bus and the others into the Ohio river.

"You're first," Justice said Hobart told the driver, "but I don't want to shoot you sitting down. You must stand up."

Stillwell had to stop the bus to stand up. Then the passengers jumped Griffith and his brother.

The Griffith brothers were tossed out of the bus and walked down the highway to a garage, where they surrendered meekly.

UDA Launches Drive To Round Up "Liberals" In Progressive Front

WASHINGTON, Jan. 3—(AP)—With blessings from Mrs. Franklin D. Roosevelt and a suggestion from Chester Bowles to shun third party politics, the Union for Democratic Action tonight launched a drive to round up "American Liberals" in a progressive front.

Bowles told a dinner meeting of the UDA "not to harbor any illusions about a third party" but to keep clear of Communist infiltration and try to capture the Democratic party —"with all its faults" in 1948.

Tomorrow UDA opens an all-day closed meeting at the Willard Hotel here to draft a "progressive" program for the nation, built around itself as the core.

Mrs. Roosevelt declared that a liberal leadership will "have a tremendous job because it will have the job of waking a sleeping people."

She told the audience of 400—many of them New Deal followers of her late husband—that "we must make up our minds as progressives what is the way the United States must walk."

"Then we must see that it is a way that takes into account the needs of the rest of the world. Then x x x we can ask both the right and the left to walk our way.

"I have not the slightest fear that we can be overcome by either Communism or Fascism if we really know what we want and say it in words simply enough for everybody to understand."

Wilson Wyatt, squeezed out one month ago as housing expediter, received an ovation second only to that accorded Mrs. Roosevelt, and made his first public utterance since his return to private life.

"The American people are confused and puzzled," he said. "They are looking for dynamic, living liberal democracy."

Wyatt sharply criticized what he called the government's "trickle" policy on housing as being something that he thought "went out with Herbert Hoover."

"The trickle policy," he said, "is one which builds houses for the wealthiest citizens, which creates vacancies for the next lower economic class, and so on until the veteran finds a home up some side street in an obsolent and decadent neighborhood."

Mrs. Ann Everline Again Heads Women's Sport Club

ards Feature Entertainment At Jingle Party Following Meeting

The Women's Sport Club held a inner, jingle party and election of fficers, Thursday night, at the ueen City Hotel, with 28 members ttending.

Officers elected for the ensuing ear are Mrs. Ann Everline, who was -elected as president; Mrs. Milred George, vice president; Mrs. lary J. Schellhaus Adams, secrery and Miss Catherine Lippold, easurer.

Chairmen and various committees ill be appointed at the next busiess session. The next meeting of e group will be the officers party.

Concluding the meeting a jingle arty was held with bridge and 500 eaturing the entertainment. Prizes r bridge were won by Mrs. Everne, first; Mrs. Eleanor Lan, second; Mrs. George, third d Miss Mary Hartman, fourth.

Winners in 500 were Mrs. Mary elton, first; Miss Lippold, second; iss Thelma Britton, third and rs. Donald Knieriem, fourth. Other izes were won by Mrs. Virginia vach and Miss Elizabeth Hoover.

The committee in charge of arngements included Mrs. Knieriem, rs. Fritz Palmer and Mrs. Eugene rown.

Cresaptown Young Adults Plan To Give Play, Mar. 28

The Young Adults of the Cresapwn Methodist Church formulated ans for presenting a play, at the eeting Thursday night at the me of Mr. and Mrs. Carl Bowman. t will be held March 28, and will on the line of worship service, enled, "The Lost Church."

Clyde Sindy conducted a short rship service preceding the busiss session, with Mrs. Julia Lewis esiding, and giving a report on the b district meeting held at Cresapwn. The new cabinet for the amplier was also discussed.

It was also voted to purchase $5 rth of new hymnals.

A social concluded the meeting d a recreational period featured der the direction of Mrs. Frances alston. Prizes were won by Miss san Smith, Carl Bowman, Mrs. argaret Twigg and Mrs. Julia wis.

Mr. and Mrs. Sindy will be hosts the meeting February 6. Nineen members attended.

Board Of Council Of Church Women To Meet

The executive board of the Coun- of Church Women will meet at o'clock January 16, in the lecture ll of the First Presbyterian urch, with Mrs. Robert LeRoy itchfield presiding.

Mrs. A. E. Kesecker, Mrs. Ethel mmerman and Mrs. John S. Cook, legates to the National Council of urch Women meeting held in and Rapids, Mich., will give their orts. Reports will also be given on state executive meeting to be ld January 13, in Baltimore.

Events In Brief

The Homemakers Chorus will meet Monday night at 7:45 in the club rooms of Central YMCA.

The Cumberland Choral Society will resume rehearsals at 8 Monday night in the auditorium of the city hall.

The Relief Sewing Project will resume activities January 8 in the First Presbyterian church house. Relief packages may be left at the church house any day.

A 500 card party will be held at 8:30 tonight at Malta temple.

Religious instruction will be held at SS. Peter and Paul school, for all children attending the public school, after the 8:10 mass tomorrow.

Court Cardinal Gibbons, Catholic Daughters of America will meet at 8:30 tomorrow night at the home.

The Royal Ambassadors of the First Baptist Church will meet at 7 o'clock Monday night at the church.

The Valley Road Homemakers Club will meet at the Girl Scout little house Monday at 1:30 preceded by an executive meeting at 12:30.

Court Cardinal Gibbons, Catholic Daughters of America will meet Monday night at the home, for a business session.

Miss Beatrice Linaburg, 208 Arch street, will be hostess to members of the Alumnae Chapter, Eta Upsilon Gamma, Monday night at her home.

Manhattan Temple, No. 8, Pythian Sisters will hold installation Monday night, at the Junior Order hall.

The Workers Council of St. Mark's Evangelical and Reformed Church will meet Monday night, in the church hall.

Mrs. Virginia Green will be hostess to members of the Winsome Sunday School of Grace Baptist Church, Monday at her home, Narrows Park.

The annual jingle party of the American Legion Auxiliary will be held Tuesday night at the home. Class sisters will be revealed and gifts exchanged. A social will follow and refreshments will be served. Mrs. Daisy Buskey, Mrs. Clara Palmer, Mrs. Margaret Graim, Mrs. Helen Brode and Mrs. Margaret Beck comprise the committee in charge of arrangements.

Alice Greise will be hostess to members of the Valley Road 4-H Girls Club at her home, Valley road, Monday night.

Goshen Quartet To Sing At Pinto Church

A special program will be held at the Pinto Mennonite Church tomorrow at 10:30, with Rev. Richard Showalter, Goshen, Ind., as the guest speaker.

There will also be a program of music by a quartet from Goshen College, Goshen, Ind. The quartet includes John Hess, Ray Bair, Ernest Martin and Wyman Sundhimer

Ross F. Shaw To Be Honored On Birthday

Mr. and Mrs. James H. Shaw, Oldtown, will entertain with a birthday dinner in honor of their son, Ross F. Shaw, at 7 o'clock Tuesday night at their home.

Guests will consist only of members of the family.

HONORED AT PARTY—Mrs. Ellen Zimmerman is shown above cutting the cake prepared for her as part of a surprise birthday party Thursday afternoon following the regular meeting of the Central YMCA Ladies Auxiliary. Mrs. Zimmerman was 80 years old on January 1, and has been a member of the auxiliary for 30 years. Looking on (left to right) are Mrs. Louis Helman, Mrs. Roy Eves, Mrs. Jessie White, Mrs. John Zimmerman, daughter-in-law of the guest of honor, and Mrs. Marshall Twigg.

Margaret Bible To Become Bride Of Edwin James Scott

Miss Mary Margaret Bible, daughter of Mr. and Mrs. Paul H. Bible, 115 Hanover street, will become the bride of Edwin James Scott, son of Mrs. Eola Scott, 907 Fayette street, today.

The wedding ceremony will be performed at 10 o'clock, before an improvised altar in St. Patrick's Catholic Church rectory, with Rev. Charles W. Bogan officiating. Nuptial music will be played by Sister Acquinette.

Miss Roberta Drumm will be the maid of honor and the bride's only attendant. William Scott will serve as his brother's best man.

The bride, who will be given in marriage by her father, will wear a brocaded satin gown and fingertip length veil. Her maid of honor will be attired in a pink jersey and net dress with matching headdress.

Mrs. Bible has chosen a black crepe with crownless velvet hat trimmed in pink ostrich tips, for her daughter's wedding and Mrs. Scott has selected a dark blue costume.

The bride-elect is a graduate of Catholic Girls Central High School and Business School, where she was a member of the Glee Club. She was also a member of the Baltimore and Ohio Glee Club and appeared in the SS. Peter and Paul minstrels and Elks minstrels. She is a member of the office staff of the Kelly-Springfield Tire Company.

Mr. Scott is a graduate of Allegany High School and attended Potomac State and was graduated from the University of Maryland. A veteran of 30 months service in the Army, he was stationed in the Southwest Pacific for 18 months. He is employed on the staff of the Celanese Corporation of America.

Mr. and Mrs. Bible will entertain in honor of their daughter and her bridal party, with a breakfast and at 1 o'clock with a reception at the Elks Club.

After a motor trip through Virginia Mr. Scott and his bride will reside at 907 Fayette street.

Harding R. Barb Weds Dora Catherine Iser

The marriage of Miss Dora Catherine Iser to Harding Royal Barb, son of Mrs. Hazel Barb, 307 Bellvue Heights, has been announced by Mr. and Mrs. Edgar R. Iser, Rawlings, parents of the bride.

The ceremony was performed December 19 in the First Methodist Church parsonage, with Rev. James A. Richards officiating. Miss Elwanda Barb and Gerald Barb, sister and brother of the bridegroom, were the attendants.

A veteran of three and one half years in the Army Air Forces, the bridegroom is employed by the Celanese. He and his bride are residing in Allegany Grove.

Evelyn Sommerlatt Sets Jan. 11 For Her Wedding

L. Wilbur George, Eleanor McCusker To Wed Jan. 8

Announcement is made of the approaching marriage of Miss Eleanor Dolores McCusker, daughter of Mr. and Mrs. Thomas McCusker, Little Orleans, to Lawrence Wilbur George, son of Mr. and Mrs. Paul George, 914 Harding avenue.

The wedding ceremony will be solemnized at 10 o'clock, January 8 in St. Patrick's Catholic Church, with Rev. Charles W. Bogan officiating. Miss Eileen Carey will be the maid of honor and the bride's only attendant. Paul George, Jr., will serve as his brother's best man.

The bride-elect attended school at Little Orleans and prior to her resignation, was employed by Rosenbaum Brother's Store.

Mr. George was graduated from Fort Hill High School in 1942 and served with the Army Combat Engineers for three years, with 26 months on duty in the ETO. Among his awards are four battle stars for the Normandy Campaign, Battle of Northern France, Rhineland and Central Germany; the French Croix de Guerre, American Defense ribbon, European ribbon and Victory ribbon. He also took part in the Battle of the Bulge. Since receiving his discharge December 1, 1945 he is employed as parts manager of Spoerl Garage.

Mrs. George will entertain in honor of her son and his bride, with a dinner at her home, following the ceremony, after which the couple will leave for a trip to Washington and New York City.

Will Become Bride Of Russell A. O'Neal In First Methodist Church

Miss Evelyn M. Sommerlatt, daughter of Mr. and Mrs. George L. Sommerlatt, 124 Monroe street, has selected January 11 for the date of her marriage to Russell A. O'Neal, son of Mr. and Mrs. W. Russell O'Neal, 1205 Bedford street.

The wedding ceremony will be solemnized at 1 o'clock in the First Methodist Church, with Rev. James A. Richards officiating.

The bridal party will include Mrs. Harry L. Leef, Baltimore, who will be her sister's matron of honor and only attendant. Robert C. Roser, Long Island, N. Y., who served in the Navy with the prospective bridegroom, will serve as best man. Ushers will be Homer Eackles and Leslie Brinkman, both of this city.

A reception will be held at the home of the bride's parents immediately following the ceremony, after which the couple will leave on a motor trip to Washington, D. C. Upon their return they will reside with the bride's parents.

Miss Sommerlatt will resign today from her position as telephone operator for the Chesapeake and Potomac Telephone Company, where she has been employed for the past 10 months. Prior to that time she was employed in Washington for several months as a stenographer with the Office of Price Administration. She is a graduate of Fort Hill High School, class of 1945.

Mr. O'Neal, who was graduated from Fort Hill in 1943, served in the Navy for three years, and was honorably discharged last year as a petty officer second class. He is employed at the Chevorlet garage.

To Meet Monday

The Valley Road Homemakers Club will meet Monday at the Girl Scout little house. The members are asked to be ready to answer roll call with a homemaking hint learned during the holidays.

The meeting will begin at 1:30 and be preceded by an executive board meeting at 12:30.

DAV Auxiliary Appoints Officers, Plans Yule Party

Three officers were appointed and plans formulated for a holiday party at the meeting of the Ladies Auxiliary of the Disabled American Veterans, at the meeting Thursday night at the home, with Mrs. Rose Perdew presiding.

Miss Mary Engle was appointed senior vice commander; Mrs. Fay Herbaugh, junior vice commander; and Miss Eleanor Mellon, sergeant at arms.

The Disabled Veterans and Ladies Auxiliary will hold a holiday party, jointly, Monday night, beginning at 8 o'clock. A special program will be presented and will be under the direction of Mrs. Florene Jenkins, Mrs. Herbaugh and Miss England.

The next meeting will be the regular social, January 16.

Allegany Hospital Plans Reunion-District Meet

Allegany Hospital School of Nursing will hold a reunion and homecoming celebration for members of the Ladies Auxiliary and former students, Monday, in the nurses home, Our Lady of the Mount.

Beginning with a buffet supper at 4:30 there will be a Christmas Cantata presented at 7, to which members of the District No. 1, Maryland State Nurses Association have been invited.

A business session of the district association will be held after the entertainment and Mrs. F. Wyand Doerner will give the results of the ballots. A social will conclude the night and refreshments will be served.

Mountain District Legion Auxiliary To Meet Jan. 12

April And July Meetings Scheduled For Frostburg And Kitzmiller

Mrs. Martha McNary, vice president of the Mountain District Units of the American Legion Auxiliary, plans to hold her three meetings of the year in nearby towns, to recognize the units in the outlying districts, she announced yesterday.

The first meeting, since her installation in November, will be held January 12 in Mt. Savage. At which time Mrs. Jessie Smith, Lonaconing, retiring vice president, will be the principal speaker. Her topic will be "Americanism."

Reports of the different chairmen of the unit will also be given and two prizes, given by Mrs. McNary, will be awarded. The one will be presented to Mrs. Leslie Miller, Lonaconing, for bringing in the first 15 new members since Mrs. McNary took office. Mrs. Ralph Kelly will receive the other prize, for enrolling most members for Fort Cumberland Unit, from October 15 to December 31.

Memorial Unit will be hostess for the social hour concluding the meeting.

The April meeting will be held in Frostburg, at which time the Department of Maryland officers will be guests. Kitzmiller will be hostess for the July meeting.

James Iser Marries Miss Josephine Shaffer

The marriage of Miss Josephine Shaffer, daughter of Mr. and Mrs. Sheron Shaffer, Morgantown, W. Va., to James Iser, son of Mr. and Mrs. Edgar R. Iser, Rawlings, has been announced.

The ceremony was performed November 23, in Oakland.

The bridegroom is a veteran of 47 months service in the South Pacific. He and his bride are both employed at the Celanese and are residing in Danville.

Personals

Mrs. Allan E. Trevaskis has returned to San Antonio, Tex., to join her husband, Lt. Allan E. Trevaskis, who is stationed at Randolph Field. Mrs. Trevaskis spent the holiday season with her mother, Mrs. W. R. Frazee, 223 Baltimore street.

Miss Phyllis Sell, daughter of Mr. and Mrs. Ralph F. Sell, 820 Fayette street, underwent an appendectomy yesterday at Allegany Hospital.

Mrs. Elihu Joiner and children, Jean and Hugh, Larchmont, N. Y., have returned home after a short visit with her parents, Mr. and Mrs. Randolph Millholland, 218 Washington street.

Mr. and Mrs. Thomas N. Berry, New York, are here for the weekend, visiting the former's parents, Mr. and Mrs. P. E. Berry, 311 Washington street.

Mr. and Mrs. George Durst, 304 Cumberland street, are attending the funeral of the former's brother, LeRoy Durst, in Akron, Ohio.

Miss Hildegard M. Langer, student at Mayland Institute of Art, has returned to Baltimore, after spending the holidays with her parents, Mr. and Mrs. K. J. Langer, West Second street.

Mr. and Mrs. E. J. Witt and daughter, have returned to Jersey City, N. J., after visiting the latter's parents, Mr. and Mrs. H. M. Luethke, Bedford road.

Mrs. Cora Field has returned to her home, 506 Baltimore avenue, after vacationing in Pocono Haven, Mt. Pocono, Pa.

Mrs. G. M. Burdett, Pennsylvania avenue, has returned from Atlantic City, where she attended the funeral of her nephew, Robert Mansfield.

Lt. (jg) R. L. Rice has returned to Milton, Fla., after visiting his parenth, Mr. and Mrs. J. A. Rice, Fairview avenue.

Miss Mary Pat Brett, 220 Washington street, returned last night from Washington, D. C., where she visited Miss Lillian Weber for the New Year's holidays.

PENN AVE.-FORT HILL ALUMNI

BANQUET HONORING FORT HILL FOOTBALL TEAM

Thursday, Jan. 9, 1947, 5:30 p. m.

$1.50 Per Plate . . . Fort Hill Cafeteria

For Reservations Call John Blades . . . 4563

Today, Saturday, Dec. 6th

TICKETS ON SALE AT

Truitts Drug Co. — Umstot's Market

Wilson's Hardware — Times

Keech's Drug Store — Nicholson's Mapleside . . .

LET'S START "1947" RIGHT

Look your prettiest...

Look your niftiest... in a

NEW FIELD'S HATS

Hundreds Upon Hundreds to Choose From

$1.98

Others $2.98 to $10

Every New Color Headsize and Material

Saturday - 9 to 10 A. M. ONLY

100 Dressy HATS

Every Hat Worth Double or More

$1

FIELD'S

119 Baltimore Street

WIFE PRESERVERS

Place leftover meats and custards made of eggs and milk high in the refrigerator, as they require a lower temperature than vegetables and fruits.

BORROW SENSIBLY

If you need cash for Fall expenses, our service is prompt, friendly and private.

Loans up to $300.00

We prefer to make loans on signatures alone.

INDUSTRIAL LOAN SOCIETY, INC.

No. 301, Liberty Trust Bldg. Phone 97

HARD-TO-GET RECORDS OUR SPECIALTY

The Record Mart

243 VA. AVE., NEAR 2nd PHONE 2922

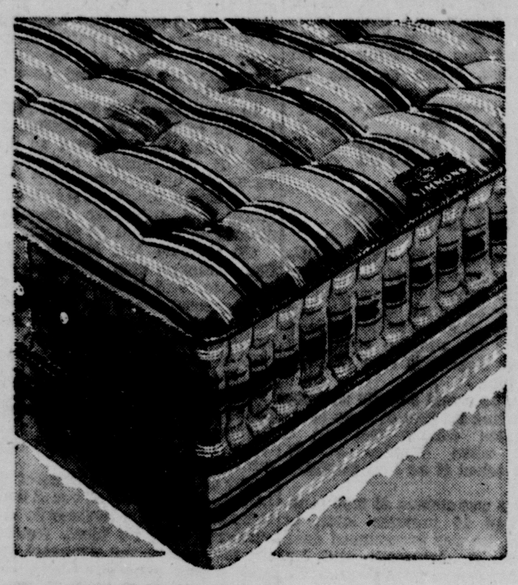

SIMMONS Beautyrest

MATTRESS $49.50

It's grand to offer you this famous mattress again! Available in full and twin sizes! ..... $1.25 WEEKLY

Other Simmons Innerspring Mattress

$39.50 and $29.75

L. BERNSTEIN 9-11 N. CENTRE ST.

Come to A&P for Garden Fresh Fruits and Vegetables

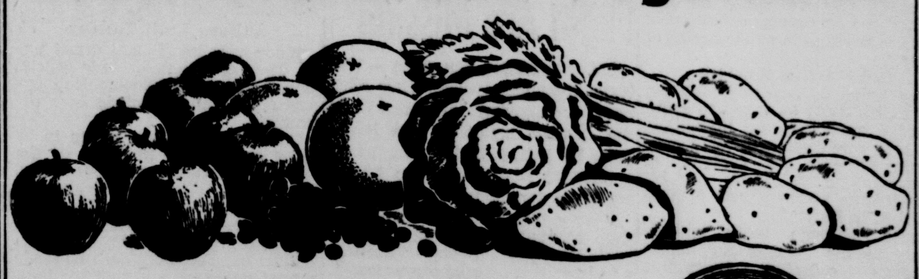

Sweet and Juicy Florida

ORANGES 8 lb. bag 45c

A&P SUPER MARKETS

Open Until 8 P. M. Friday

Juicy Texas GRAPEFRUIT Size 80	6 for 29c	Red Delicious APPLES	3 lbs. 29c
California ORANGES Size 200	doz. 25c	California CARROTS	2 bchs. 17c
Pascal CELERY	bunch 23c	Idaho BAKING POTATOES	10 lbs. 57c
Iceberg LETTUCE Size 60	2 heads 21c	Seedless RAISINS	lb. 29c

SUGAR 5 lbs. 45¢ 10 lbs. 89¢ STAMP NO. 53 NOW VALID

Del Monte SLICED PINEAPPLE	No. 2½ can 27c	Polk's GRAPEFRUIT	No. 2 can 24c
Cranberry SAUCE	16-oz. can 25c	Campbell's TOMATO SOUP	3 cans 29c
Sunnyfield CAKE FLOUR	2¾ lb. box 27c	Peanut Butter CANDY KISSES	lb. 37c

A&P COFFEES

8 O'Clock ... 3 lb. bag 1.03	Red Circle ..... 2 lbs. 75c
8 O'Clock ..... lb. bag 36c	Bokar ..... lb. 40c

Mrs. Ann Everline Again Heads Women's Sport Club

Cards Feature Entertainment At Jingle Party Following Meeting

The Women's Sport Club held a dinner, jingle party and election of officers, Thursday night, at the Queen City Hotel, with 28 members attending.

Officers elected for the ensuing year are Mrs. Ann Everline, who was re-elected as president; Mrs. Mildred George, vice president; Mrs. Mary J. Schellhaus Adams, secretary and Miss Catherine Lippold, treasurer.

Chairmen and various committees will be appointed at the next business session. The next meeting of the group will be the officers party.

Concluding the meeting a jingle party was held with bridge and 500 featuring the entertainment. Prizes for bridge were won by Mrs. Everline, first; Mrs. Eleanor Lavin, second; Mrs. George, third and Miss Mary Hartman, fourth.

Winners in 500 were Mrs. Mary Pelton, first; Miss Lippold, second; Miss Thelma Britton, third and Mrs. Donald Knieriem, fourth. Other prizes were won by Mrs. Virginia Swach and Miss Elizabeth Hoover.

The committee in charge of arrangements included Mrs. Knieriem, Mrs. Fritz Palmer and Mrs. Eugene Brown.

Cresaptown Young Adults Plan To Give Play, Mar. 28

The Young Adults of the Cresaptown Methodist Church formulated plans for presenting a play, at the meeting Thursday night at the home of Mr. and Mrs. Carl Bowman.

It will be held March 28, and will be on the line of worship service, entitled, "The Lost Church."

Clyde Sindy conducted a short worship service preceding the business session, with Mrs. Julia Lewis presiding, and giving a report on the sub district meeting held at Cresaptown. The new cabinet for the amplifier was also discussed.

It was also voted to purchase $5 worth of new hymnals.

A social concluded the meeting and a recreational period featured under the direction of Mrs. Frances Walston. Prizes were won by Miss Susan Smith, Carl Bowman, Mrs. Margaret Twigg and Mrs. Julia Lewis.

Mr. and Mrs. Sindy will be hosts for the meeting February 6. Nineteen members attended.

Board Of Council Of Church Women To Meet

The executive board of the Council of Church Women will meet at 1 o'clock January 16, in the lecture hall of the First Presbyterian church, with Mrs. Robert LeRoy Critchfield presiding.

Mrs. A. E. Kesecker, Mrs. Ethel Zimmerman and Mrs. John S. Cook, delegates to the National Council of Church Women meeting held in Grand Rapids, Mich., will give their reports. Reports will also be given on the state executive meeting to be held January 13, in Baltimore.

Events In Brief

The Homemakers Chorus will meet Monday night at 7:45 in the club rooms of Central YMCA.

The Cumberland Choral Society will resume rehearsals at 8 Monday night in the auditorium of the city hall.

The Relief Sewing Project will resume activities January 8 in the First Presbyterian church house. Relief packages may be left at the church house any day.

A 500 card party will be held at 8:30 tonight at Malta temple.

Religious instruction will be held at SS. Peter and Paul school, for all children attending the public school, after the 8:10 mass tomorrow.

Court Cardinal Gibbons, Catholic Daughters of America will meet at 8:30 tomorrow night at the home.

The Royal Ambassadors of the First Baptist Church will meet at 7 o'clock Monday night at the church.

The Valley Road Homemakers Club will meet at the Girl Scout little house Monday at 1:30 preceded by an executive meeting at 12:30.

Court Cardinal Gibbons, Catholic Daughters of America will meet Monday night at the home, for a business session.

Miss Beatrice Linaburg, 208 Arch street, will be hostess to members of the Alumnae Chapter, Eta Upsilon Gamma, Monday night at her home.

Manhattan Temple, No. 8, Pythian Sisters will hold installation Monday night, at the Junior Order hall.

The Workers Council of St. Mark's Evangelical and Reformed Church will meet Monday night, in the church hall.

Mrs. Virginia Green will be hostess to members of the Winsome Sunday School of Grace Baptist Church, Monday at her home, Narrows Park.

The annual jingle party of the American Legion Auxiliary will be held Tuesday night at the home. Class sisters will be revealed and gifts exchanged. A social will follow and refreshments will be served. Mrs. Daisy Buskey, Mrs. Clara Palmer, Mrs. Margaret Graim, Mrs. Helen Brode and Mrs. Margaret Beck comprise the committee in charge of arrangements.

Alice Greise will be hostess to members of the Valley Road 4-H Girls Club at her home, Valley road, Monday night.

Goshen Quartet To Sing At Pinto Church

A special program will be held at the Pinto Mennonite Church tomorrow at 10:30, with Rev. Richard Showalter, Goshen, Ind., as the guest speaker.

There will also be a program of music by a quartet from Goshen College, Goshen, Ind. The quartet includes John Hess, Ray Bair, Ernest Martin and Wyman Sundhimer

Ross F. Shaw To Be Honored On Birthday

Mr. and Mrs. James H. Shaw, Oldtown, will entertain with a birthday dinner in honor of their son, Ross F. Shaw, at 7 o'clock Tuesday night at their home.

Guests will consist only of members of the family.

HONORED AT PARTY—Mrs. Ellen Zimmerman is shown above cutting the cake prepared for her as part of a surprise birthday party Thursday afternoon following the regular meeting of the Central YMCA Ladies Auxiliary. Mrs. Zimmerman was 80 years old on January 1, and has been a member of the auxiliary for 30 years. Looking on (left to right) are Mrs. Louis Helman, Mrs. Roy Eves, Mrs. Jessie White, Mrs. John Zimmerman, daughter-in-law of the guest of honor, and Mrs. Marshall Twigg.

Margaret Bible To Become Bride Of Edwin James Scott

Miss Mary Margaret Bible, daughter of Mr. and Mrs. Paul H. Bible, 115 Hanover street, will become the bride of Edwin James Scott, son of Mrs. Eola Scott, 907 Fayette street, today.

The wedding ceremony will be performed at 10 o'clock, before an improvised altar in St. Patrick's Catholic Church rectory, with Rev. Charles W. Bogan officiating. Nuptial music will be played by Sister Acquinette.

Miss Roberta Drumm will be the maid of honor and the bride's only attendant. William Scott will serve as his brother's best man.

The bride, who will be given in marriage by her father, will wear a brocaded satin gown and fingertip length veil. Her maid of honor will be attired in a pink jersey and net dress with matching headdress.

Mrs. Bible has chosen a black crepe with crownless velvet hat trimmed in pink ostrich tips, for her daughter's wedding and Mrs. Scott has selected a dark blue costume.

The bride-elect is a graduate of Catholic Girls Central High School and Business School, where she was a member of the Glee Club. She was also a member of the Baltimore and Ohio Glee Club and appeared in the SS. Peter and Paul minstrels and Elks minstrels. She is a member of the office staff of the Kelly-Springfield Tire Company.

Mr. Scott is a graduate of Allegany High School and attended Potomac State and was graduated from the University of Maryland. A veteran of 30 months service in the Army, he was stationed in the Southwest Pacific for 18 months. He is employed on the staff of the Celanese Corporation of America.

Mr. and Mrs. Bible will entertain in honor of their daughter and her bridal party, with a breakfast and at 1 o'clock with a reception at the Elks Club.

After a motor trip through Virginia Mr. Scott and his bride will reside at 907 Fayette street.

Harding R. Barb Weds Dora Catherine Iser

The marriage of Miss Dora Catherine Iser to Harding Royal Barb, son of Mrs. Hazel Barb, 307 Bellvue Heights, has been announced by Mr. and Mrs. Edgar R. Iser, Rawlings, parents of the bride.

The ceremony was performed December 19 in the First Methodist Church parsonage, with Rev. James A. Richards officiating. Miss Elwanda Barb and Gerald Barb, sister and brother of the bridegroom, were the attendants.

A veteran of three and one half years in the Army Air Forces, the bridegroom is employed by the Celanese. He and his bride are residing in Allegany Grove.

WIFE PRESERVERS

Place leftover meats and custards made of eggs and milk high in the refrigerator, as they require a lower temperature than vegetables and fruits.

Evelyn Sommerlatt Sets Jan. 11 For Her Wedding

Will Become Bride Of Russell A. O'Neal In First Methodist Church

Miss Evelyn M. Sommerlatt, daughter of Mr. and Mrs. George L. Sommerlatt, 124 Monroe street, has selected January 11 for the date of her marriage to Russell A. O'Neal, son of Mr. and Mrs. W. Russell O'Neal, 1205 Bedford street.

The wedding ceremony will be solemnized at 1 o'clock in the First Methodist Church, with Rev. James A. Richards officiating.

The bridal party will include Mrs. Harry L. Leef, Baltimore, who will be her sister's matron of honor and only attendant. Robert C. Roser, Long Island, N. Y., who served in the Navy with the prospective bridegroom, will serve as best man. Ushers will be Homer Eackles and Leslie Brinkman, both of this city.

A reception will be held at the home of the bride's parents immediately following the ceremony, after which the couple will leave on a motor trip to Washington, D. C. Upon their return they will reside with the bride's parents.

Miss Sommerlatt will resign today from her position as telephone operator for the Chesapeake and Potomac Telephone Company, where she has been employed for the past 10 months. Prior to that time she was employed in Washington for several months as a stenographer with the Office of Price Administration. She is a graduate of Fort Hill High School, class of 1945.

Mr. O'Neal, who was graduated from Fort Hill in 1943, served in the Navy for three years, and was honorably discharged last year as a petty officer second class. He is employed at the Chevorlet garage.

L. Wilbur George, Eleanor McCusker To Wed Jan. 8

Announcement is made of the approaching marriage of Miss Eleanor Dolores McCusker, daughter of Mr. and Mrs. Thomas McCusker, Little Orleans, to Lawrence Wilbur George, son of Mr. and Mrs. Paul George, 914 Harding avenue.

The wedding ceremony will be solemnized at 10 o'clock, January 8 in St. Patrick's Catholic Church, with Rev. Charles W. Bogan officiting. Miss Eileen Carey will be the maid of honor and the bride's only attendant. Paul George, Jr., will serve as his brother's best man.

The bride-elect attended school at Little Orleans and prior to her resignation, was employed by Rosenbaum Brother's Store.

Mr. George was graduated from Fort Hill High School in 1942 and served with the Army Combat Engineers for three years, with 26 months on duty in the ETO. Among his awards are four battle stars for the Normandy Campaign, Battle of Northern France, Rhineland and Central Germany; the French Croix de Guerre, American Defense ribbon, European ribbon and Victory ribbon. He also took part in the Battle of the Bulge. Since receiving his discharge December 1, 1945 he is employed as parts manager of Spoerl Garage.

Mrs. George will entertain in honor of her son and his bride, with a dinner at her home, following the ceremony, after which the couple will leave for a trip to Washington and New York City.

To Meet Monday

The Valley Road Homemakers Club will meet Monday at the Girl Scout little house. The members are asked to be ready to answer roll call with a homemaking hint learned during the holidays.

The meeting will begin at 1:30 and be preceded by an executive board meeting at 12:30.

DAV Auxiliary Appoints Officers, Plans Yule Party

Three officers were appointed and plans formulated for a holiday party at the meeting of the Ladies Auxiliary of the Disabled American Veterans, at the meeting Thursday night at the home, with Mrs. Rose Perdew presiding.

Miss Mary Engle was appointed senior vice commander; Mrs. Fay Herbaugh, junior vice commander; and Miss Eleanor Mellon, sergeant at arms.

The Disabled Veterans and Ladies Auxiliary will hold a holiday party, jointly, Monday night, beginning at 8 o'clock. A special program will be presented and will be under the direction of Mrs. Florene Jenkins, Mrs. Herbaugh and Miss England.

The next meeting will be the regular social, January 16.

Allegany Hospital Plans Reunion-District Meet

Allegany Hospital School of Nursing will hold a reunion and homecoming celebration for members of the Ladies Auxiliary and former students, Monday, in the nurses home, Our Lady of the Mount.

Beginning with a buffet supper at 4:30 there will be a Christmas Cantata presented at 7, to which members of the District No. 1, Maryland State Nurses Association have been invited.

A business session of the district association will be held after the entertainment and Mrs. F. Wyand Doerner will give the results of the ballots. A social will conclude the night and refreshments will be served.

Mountain District Legion Auxiliary To Meet Jan. 12

April And July Meetings Scheduled For Frostburg And Kitzmiller

Mrs. Martha McNary, vice president of the Mountain District Units of the American Legion Auxiliary, plans to hold her three meetings of the year in nearby towns, to recognize the units in the outlying districts, she announced yesterday.

The first meeting, since her installation in November, will be held January 12 in Mt. Savage. At which time Mrs. Jessie Smith, Lonaconing, retiring vice president, will be the principal speaker. Her topic will be "Americanism."

Reports of the different chairmen of the unit will also be given and two prizes, given by Mrs. McNary, will be awarded. The one will be presented to Mrs. Leslie Miller, Lonaconing, for bringing in the first 15 new members since Mrs. McNary took office. Mrs. Ralph Kelly will receive the other prize, for enrolling most members for Fort Cumberland Unit, from October 15 to December 31.

Memorial Unit will be hostess for the social hour concluding the meeting.

The April meeting will be held in Frostburg, at which time the Department of Maryland officers will be guests. Kitzmiller will be hostess for the July meeting.

James Iser Marries Miss Josephine Shaffer

The marriage of Miss Josephine Shaffer, daughter of Mr. and Mrs. Sheron Shaffer, Morgantown, W. Va., to James Iser, son of Mr. and Mrs. Edgar R. Iser, Rawlings, has been announced.

The ceremony was performed November 23, in Oakland.

The bridegroom is a veteran of 47 months service in the South Pacific. He and his bride are both employed at the Celanese and are residing in Danville.

Personals

Mrs. Allan E. Trevaskis has returned to San Antonio, Tex., to join her husband, Lt. Allan E. Trevaskis, who is stationed at Randolph Field. Mrs. Trevaskis spent the holiday season with her mother, Mrs. W. R. Frazee, 223 Baltimore street.

Miss Phyllis Sell, daughter of Mr. and Mrs. Ralph F. Sell, 820 Fayette street, underwent an appendectomy yesterday at Allegany Hospital.

Mrs. Elihu Joiner and children, Jean and Hugh, Larchmont, N. Y., have returned home after a short visit with her parents, Mr. and Mrs. Randolph Millholland, 218 Washington street.

Mr. and Mrs. Thomas N. Berry, New York, are here for the weekend, visiting the former's parents, Mr. and Mrs. P. E. Berry, 311 Washington street.

Mr. and Mrs. George Durst, 304 Cumberland street, are attending the funeral of the former's brother, LeRoy Durst, in Akron, Ohio.

Miss Hildegard M. Langer, student at Mayland Institute of Art, has returned to Baltimore, after spending the holidays with her parents, Mr. and Mrs. K. J. Langer, West Second street.

Mr. and Mrs. E. J. Witt and daughter, have returned to Jersey City, N. J., after visiting the latter's parents, Mr. and Mrs. H. M. Luethke, Bedford road.

Mrs. Cora Field has returned to her home, 506 Baltimore avenue, after vacationing in Pocono Haven, Mt. Pocono, Pa.

Mrs. G. M. Burdett, Pennsylvania avenue, has returned from Atlantic City, where she attended the funeral of her nephew, Robert Mansfield.

Lt. (jg) R. L. Rice has returned to Milton, Fla., after visiting his parenth, Mr. and Mrs. J. A. Rice, Fairview avenue.

Miss Mary Pat Brett, 220 Washington street, returned last night from Washington, D. C., where she visited Miss Lillian Weber for the New Year's holidays.

PENN AVE.-FORT HILL ALUMNI

BANQUET HONORING FORT HILL FOOTBALL TEAM

Thursday, Jan. 9, 1947, 5:30 p. m.

$1.50 Per Plate . . . Fort Hill Cafeteria

For Reservations Call John Blades . . . 4563

Today, Saturday, Dec. 6th

TICKETS ON SALE AT

Truitts Drug Co. — Umstot's Market
Wilson's Hardware — Times
Keech's Drug Store — Nicholson's Mapleside . . .

LET'S START "1947" RIGHT

Look your prettiest...

Look your niftiest... in a

NEW FIELD'S HATS

Hundreds Upon Hundreds to Choose From

$1.98

Others $2.98 to $10

Every New Color Headsize and Material

Saturday - 9 to 10 A. M. ONLY

100 Dressy HATS $1

Every Hat Worth Double or More

FIELD'S 119 Baltimore Street

BORROW SENSIBLY

If you need cash for Fall expenses, our service is prompt, friendly and private.

Loans up to $300.00

We prefer to make loans on signatures alone.

INDUSTRIAL LOAN SOCIETY, INC.

No. 301, Liberty Trust Bldg. Phone 97

HARD-TO-GET RECORDS OUR SPECIALTY

The Record Mart

121 VA. AVE., NEAR 2nd PHONE 4020

SIMMONS Beautyrest

MATTRESS $49.50

It's grand to offer you this famous mattress again! Available in full and twin sizes! ..... $1.25 WEEKLY

Other Simmons Innerspring Mattress

$39.50 and $29.75

L. BERNSTEIN 9-11 N. CENTRE ST.

Come to A&P for Garden Fresh Fruits and Vegetables

Sweet and Juicy Florida

ORANGES 8 lb. bag 45c

A&P SUPER MARKETS

Open Until 8 P. M. Friday

Juicy Texas GRAPEFRUIT Size 80	6 for 29c	Red Delicious APPLES	3 lbs. 29c
California ORANGES Size 200	doz. 25c	California CARROTS	2 bchs. 17c
Pascal CELERY	bunch 23c	Idaho BAKING POTATOES	10 lbs. 57c
Iceberg LETTUCE Size 60	2 heads 21c	Seedless RAISINS	lb. 29c

SUGAR 5 lbs. 45¢ 10 lbs. 89¢ STAMP NO. 53 NOW VALID

Del Monte SLICED PINEAPPLE	No. 2½ can 27c	Polk's GRAPEFRUIT	No. 2 can 24c
Cranberry SAUCE	16-oz. can 25c	Campbell's TOMATO SOUP	3 cans 29c
Sunnyfield CAKE FLOUR	2½ lb. box 27c	Peanut Butter CANDY KISSES	lb. 37c

A&P COFFEES

8 O'Clock ... 3 lb. bag 1.03 — Red Circle ..... 2 lbs. 75c

8 O'Clock ..... lb. bag 36c — Bokar ..... lb. 40c

Advice To The Lovelorn

Man, 33, In State Of Depression, Does Not Want To Live Any Longer

By BEATRICE FAIRFAX

Famous Authority on Problems of Love and Marriage

Dear Miss Fairfax:

Please let me know how to build up hopes for myself.

I am a man of 33, with a wife and seven children, and I am tired of this world. It is too hard to live in.

My father died when I was nine years old, and I went to work when I was 11. As I look at things now, I wonder why I should live and suffer any longer, and raise my family to suffer, too. Things are getting harder every day. I have no one to help me along, for this is my own battle and I feel I have lost, it so I surrender. The saying, "Death ends all suffering," looks like the only help for me and my family.

Like all poor men, I made the mistake of trying to raise a family. When people find out that you have a big family to support, and you have to work for them, then they want you to work for less money. Yes, people laugh at poor men, even when the poor man's sons fight and die for them. Is death not the best hope?

"E. V."

In your state of depression and despair, "E. V.," it would seem mockery for anyone to tell you that surrender is never the right answer to any battle of life, no matter how hopeless is may sometimes seem. You would not believe it if you were told that there is always some way out if you can hold on until you can find it yourself, or someone can help you find it.

But did you know that there is someone who would really try to help you find that way out? If you will write a letter, giving your name and address to Dr. H. M. Warren, National Save-A-Life League, 505 Fifth avenue, New York 17, N. Y., he will see that someone in your vicinity gets in touch with you who will do his best to help you solve the problems that have become too much for you. Won't you do this?

Interest Is Waning

Dear Miss Fairfax:

After going with a boy for three weeks, he told me he loved me. I didn't believe him, and I told him so.

Now, about six weeks later, I find I do love him and he claims he really loves me. He said that at first he only went out with me to forget a girl he liked very much and that when he told me he loved me, he didn't mean it. But now he is sure, and he wants me to believe him.

I don't see him as much as I used to, but when I do he tells me he still feels the same. It seems to me, though, that this past week he has been losing interest. How can I be sure he does love me?

"VETERAN'S SWEETHEART."

I think you should have stayed with your first answer to this boy and gone right on not believing him when he said he loved you. And if it seems that he's losing whatever interest he had in you, you're undoubtedly quite right. You wouldn't get a feeling like that if it weren't true.

You don't give your age, but you should be old enough to know that you two have only been playing at love. As for wanting to know how you can be sure he loves you, here's my answer: I'm sure he doesn't.

Stop Dreaming, Brother!

Dear Miss Fairfax:

I am a young man, 26, just discharged from the service, and I can't get a girl friend. I have no luck with the girls. I want to get married and have my own home, but I don't seem to succeed.

I dream of love and think about it almost all day. I was in love once, but she married another fellow.

A. D. T."

Instead of doing so much dreaming, "A. D. T.," I'd suggest that you try a little direct action. Make some definite plans about how to meet girls and then carry them out. There are plenty of good reputable ways in which you can get acquainted with young women in your own age group, and an unmarried veteran in his twenties is just what most of them are looking for.

My advice to you would be to start by joining your local YMCA. Every YMCA has a variety of clubs and activities for young men, and most such organizations arrange parties and dances where men and girls can meet each other.

Look around the place where you work, too, and if there's a girl who attracts you, invite her out; then give her such a good time she'll look forward to a second invitation. Don't try to rush one girl, though. Take as many out as you can find opportunity to do, until you meet one with whom you are especially congenial.

You probably let yourself get discouraged when your first girl married someone else. But keep looking! There are plenty of nice girls dying to meet eligible young men.

(Copyright, 1947, King Features, Syndicate, Inc.)

A Heart To Wear

This heart shaped crocheted apron really is a flatterer. Make it in string and give it for a Valentine. It's dotted mesh; lacy ruffle all around.

Easily and quickly crocheted hostess apron that is sure to please. Pattern 824 has directions.

Laura Wheeler's new, improved pattern makes needlework so simple with its charts, photos, concise directions.

Send **TWENTY CENTS** in coins for this pattern to Cumberland News 39 Needlecraft, Department, 82 Eighth avenue, New York 11, N. Y. Print plainly **PATTERN NUMBER** your **NAME, ADDRESS** and **ZONE**.

Fifteen cents more brings you our new 1947 needlecraft catalog. . . 102 illustrations of designs for crochet, knitting, embroidery—personal accessories, home decorations, toys. Free instructions for making five useful, decorative household accessories printed in the book.

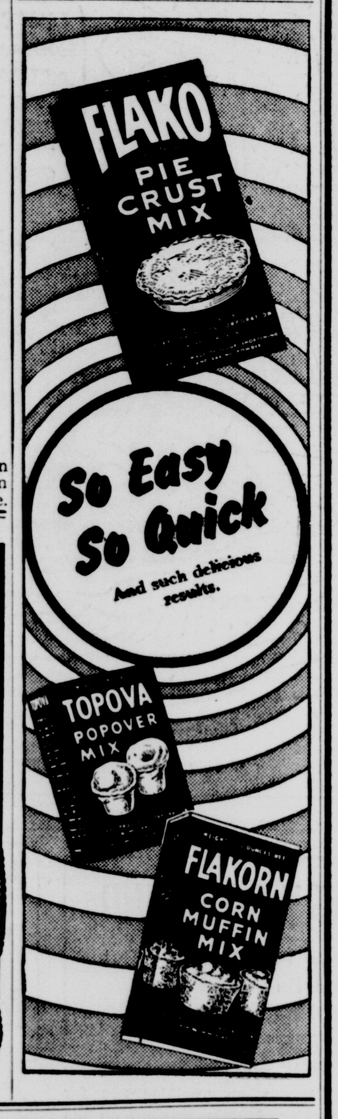

TONIGHT
"GRAND OLE OPRY"
full of fun and good old mountain melodies with
RED FOLEY,
THE DUKE OF PADUCAH, MINNIE PEARL, AND OTHERS.
PRINCE ALBERT SMOKING TOBACCO
WTBO—10:30 PM

YOU'RE GETTING WARM!
For COAL
HEATING
ELECTRIC
SUPPLIES
Or almost anything else
LOOK in the YELLOW PAGES
of your Telephone Directory

Write Your Own Checks As You Need Them. Open A
Special Checking Account
YOU BUY 15 CHECKS FOR 1.00
No minimum balance required
No charge for deposits
THE COMMERCIAL SAVINGS BANK
City Hall Sq. — Cumberland, Md.
Member Fed. Deposit Insurance Corp.

For the most Satisfactory Service on
AUTOMOBILE INSURANCE
renew with
Charles L. Park
Phone 2676
20 South Centre St.

Prompt, Dependable
TAXI SERVICE
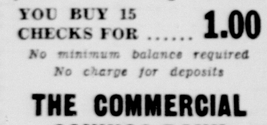
PHONE
505
ASTOR CABS
"For All Around Service, All Around Town."

EVERYTHING In Real Estate
Listings Sales Mortgage Loans
NATIONAL ASSOCIATION OF REAL ESTATE BOARDS — REALTORS — Active Members of Constituent Boards
Complete Insurance Service
PHONE 1896
M. D. Reinhart
LIBERTY TRUST BLDG.

P. S. MARKET OPEN FRIDAY TO 9 P. M. SATURDAY TO 6 P. M.

SALAD DRESSING ..... quart jar 69¢
POTATOES U. S. NO. 1 PA. ..... pk. 41¢
OXYDOL • DUZ • RINSO ..... large box 34¢

Pure Fruit • Peach • Apricot Preserves 2 lb. jar 77c
Grapefruit JUICE 46-oz. can 19c
Simple Simon PIE CRUST 2 pkgs. 35c
Great Northern SOUP BEANS 2 lbs. 39c

Wilson Pure Lard ..... lb. 31c
Guaranteed Eggs ..... doz. 59c
Peaches (Halves) ..... large can 33c
Apricots (Halves) ..... large can 31c
Peas CARROLL COUNTY ..... 2 No. 2 cans 29c
Tomatoes CARROLL COUNTY ..... 2 No. 2 cans 41c
Pancake Flour ..... 3½ lbs. 35c
Corn WHITE CRUSHED ..... 2 No. 2 cans 25c

Tomato Soup ..... 2 cans 19c
Tomato Paste ..... can 17c
A-1 Solution ..... gal. 33c
Swift's Prem ..... 12 oz. can 43c
Kippered Snacks ..... 2 cans 19c
Large White Rice ..... lb. 17c
Corn Straw Brooms 59c
Cal. Lima Beans ..... 2 lbs. 57c

PILLSBURY FLOUR 25 lbs. $1.69
DOMINO SUGAR 5 lbs. 46¢
NESTLE'S MILK 5 cans 63¢
GIBB'S CATSUP 14 oz. bottle 19¢

SAVE ON YOUR MEAT BILL AT THE P. S.

WILSON'S CERTIFIED HAMS 59¢ lb. WHOLE OR SHANK HALF
SMOKED BACON SQUARES 43c lb.
GRADE "A" SLICED BACON 65c lb.

BEEF: Boneless Rib .. lb. 55c; Chuck Roast .. lb. 43c; Standing Rib .. lb. 45c; Rump Roast ... lb. 47c; Plate Boil .... lb. 31c; Ground Beef .. lb. 38c
PORK: Center Chops .. lb. 55c; Lean Steaks .. lb. 48c; Boston Butts .. lb. 45c; Loin End Roast . lb.45c; Rib End Roast .. lb. 42c; Pork Sausage .. lb. 47c

GRADE "A" BEEF STEAKS 55¢ lb.
• ROUND • CLUB • SIRLOIN • T-BONE • SWISS

Skinless Franks ..... lb. 47c
Old Home Bologna ..... lb. 49c
Minced Ham ..... lb. 40c
Beef Liver ..... lb. 53c
Pork Liver ..... lb. 35c
Ring Pudding ..... lb. 32c
Longhorn Cheese ..... lb. 59c
White American Cheese .. lb. 59c

FRUITS AND VEGETABLES
LARGE FLORIDA PINEAPPLE ORANGES 3¢ ea.

Head Lettuce ..... 2 for 23c
Pascal Celery, giant size 29c
Pink Grapefruit ..... 4 for 25c
Cooking Onions ..... lb. 3c
Solid Cabbage ..... lb. 4c
Fresh Coconuts 25c
Eating Apples ..... 3 lbs. 25c

APPLE WINE FIFTH GALLON 44¢

Market Open to 9 P. M. Friday Saturday to 6 P. M.
PUBLIC SERVICE FOOD ORIGINAL SERVE SELF GIANT MARKET
26 N. GEORGE ST. CUMBERLAND, MD.
Phone Orders Call 600

Rosenbaum's

Now . . . exclusively at Rosenbaum's

TEENTIMER OHriginals

Something borrowed and something new . . . give this Teentimer OHriginal that Personality-Plus air. The pert artist's collar . . . the snow-white monogram . . . and the swirling loosely pleated skirt . . . are subtly combined to give you that very special rayon fabric . . . it comes in Jamaica Coral, Laurentian Teal, Rio Lime, Caribbean Blue, Bermuda Aqua and Chateau Grey. Sizes 8 to 16.

8.98

"Coke Crowd Corner" — Second Floor

Now . . . not just Nylons . . . but

WUNDERHOSE NYLONS

Styled for Girls and women with youthful slender legs!

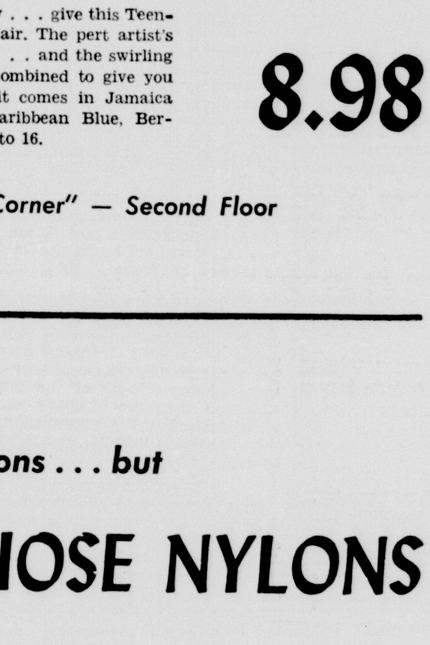

Nylons especially styled to show off their full beauty on slender legs. They're full fashioned to hug the contours of your calf, slim the ankle and give new beauty to teen age legs.

42 Gauge, 70 Denier
Sizes 8½ to 10 ..... 1.35 pr.

ROSENBAUM'S — STREET FLOOR

Stuff 'n Nonsense

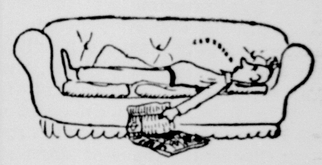

Wake up, wake up you sleepy head

The holidays are o'er

You can no longer stay in bed

You must get to the store

Come now, Stuff 'n Nonsense

What a grumpy face

We know how much you like to work

Let's see that frown erase.

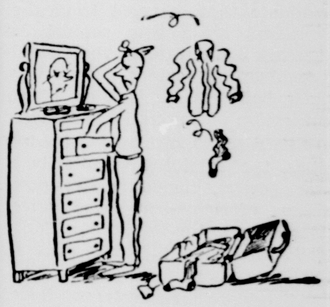

Comb your hair and pack your grip

Get out your fountain pen

And tell your faithful readers

WHAT and WHERE and WHEN! ! ! !

That's the way we like to see you!

With your desk piled high

Poring over stuff 'n nonsense

That will make a worthwhile buy!

Whether furs or furnishings

Items gay or solemn

If it's new and different

You'll find it in this column

Advice To The Lovelorn

Man, 33, In State Of Depression, Does Not Want To Live Any Longer

By BEATRICE FAIRFAX

Famous Authority on Problems of Love and Marriage

Dear Miss Fairfax:

Please let me know how to build up hopes for myself.

I am a man of 33, with a wife and seven children, and I am tired of this world. It is too hard to live in.

My father died when I was nine years old, and I went to work when I was 11. As I look at things now, I wonder why I should live and suffer any longer, and raise my family to suffer, too. Things are getting harder every day. I have no one to help me along, for this is my own battle and I feel I have lost, it so I surrender. The saying, "Death ends all suffering," looks like the only help for me and my family.

Like all poor men, I made the mistake of trying to raise a family. When people find out that you have a big family to support, and you have to work for them, then they want you to work for less money. Yes, people laugh at poor men, even when the poor man's sons fight and die for them. Is death not the best hope?

"E. V."

In your state of depression and despair, "E. V.," it would seem mockery for anyone to tell you that surrender is never the right answer to any battle of life, no matter how hopeless is may sometimes seem. You would not believe it if you were told that there is always some way out if you can hold on until you can find it yourself, or someone can help you find it.

But did you know that there is someone who would really try to help you find that way out? If you will write a letter, giving your name and address to Dr. H. M. Warren, National Save-A-Life League, 505 Fifth avenue, New York 17, N. Y., he will see that someone in your vicinity gets in touch with you who will do his best to help you solve the problems that have become too much for you. Won't you do this?

Interest Is Waning

Dear Miss Fairfax:

After going with a boy for three weeks, he told me he loved me. I didn't believe him, and I told him so.

Now, about six weeks later, I find I do love him and he claims he really loves me. He said that at first he only went out with me to forget a girl he liked very much and that when he told me he loved me, he didn't mean it. But now he is sure, and he wants me to believe him.

I don't see him as much as I used to, but when I do he tells me he still feels the same. It seems to me, though, that this past week he has been losing interest. How can I be sure he does love me?

"VETERAN'S SWEETHEART."

I think you should have stayed with your first answer to this boy and gone right on not believing him when he said he loved you. And if it seems that he's losing whatever interest he had in you, you're undoubtedly quite right. You wouldn't get a feeling like that if it weren't true.

You don't give your age, but you should be old enough to know that you two have only been playing at love. As for wanting to know how you can be sure he loves you, here's my answer: I'm sure he doesn't.

Stop Dreaming, Brother!

Dear Miss Fairfax:

I am a young man, 26, just discharged from the service, and I can't get a girl friend. I have no luck with the girls. I want to get married and have my own home, but I don't seem to succeed.

I dream of love and think about it almost all day. I was in love once, but she married another fellow.

A. D. T."

Instead of doing so much dreaming, "A. D. T.," I'd suggest that you try a little direct action. Make some definite plans about how to meet girls and then carry them out. There are plenty of good reputable ways in which you can get acquainted with young women in your own age group, and an unmarried veteran in his twenties is just what most of them are looking for.

My advice to you would be to start by joining your local YMCA. Every YMCA has a variety of clubs and activities for young men, and most such organizations arrange parties and dances where men and girls can meet each other.

Look around the place where you work, too, and if there's a girl who attracts you, invite her out; then give her such a good time she'll look forward to a second invitation. Don't try to rush one girl, though. Take as many out as you can find opportunity to do, until you meet one with whom you are especially congenial.

You probably let yourself get discouraged when your first girl married someone else. But keep looking! There are plenty of nice girls dying to meet eligible young men.

(Copyright, 1947, King Features, Syndicate, Inc.)

A Heart To Wear

This heart shaped crocheted apron really is a flatterer. Make it in string and give it for a Valentine. It's dotted mesh; lacy ruffle all around.

Easily and quickly crocheted hostess apron that is sure to please. Pattern 824 has directions.

Laura Wheeler's new, improved pattern makes needlework so simple with its charts, photos, concise directions.

Send **TWENTY CENTS** in coins for this pattern to Cumberland News 39 Needlecraft, Department, 82 Eighth avenue, New York 11, N. Y. Print plainly **PATTERN NUMBER** your **NAME, ADDRESS** and **ZONE**.

Fifteen cents more brings you our new 1947 needlecraft catalog. . . 102 illustrations of designs for crochet, knitting, embroidery—personal accessories, home decorations, toys. Free instructions for making five useful, decorative household accessories printed in the book.

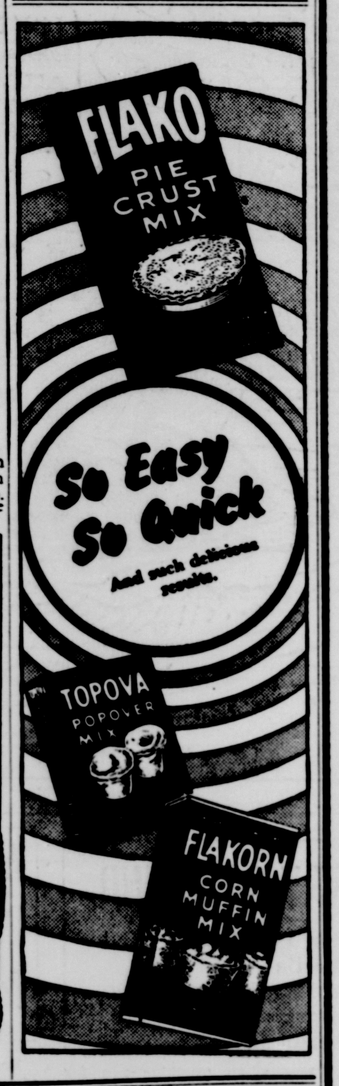

TONIGHT
"GRAND OLE OPRY"
full of fun and good old mountain melodies with
RED FOLEY,
THE DUKE OF PADUCAH, MINNIE PEARL, AND OTHERS.
PRINCE ALBERT SMOKING TOBACCO
WTBO—10:30 PM

LOOK in the YELLOW PAGES of your Telephone Directory

Write Your Own Checks As You Need Them. Open A
Special Checking Account
YOU BUY 15 CHECKS FOR 1.00
No minimum balance required
No charge for deposits
THE COMMERCIAL SAVINGS BANK
City Hall Sq. — Cumberland, Md.
Member Fed. Deposit Insurance Corp.

For the most Satisfactory Service on AUTOMOBILE INSURANCE renew with
Charles L. Park
Phone 2676
20 South Centre St.

Prompt, Dependable TAXI SERVICE

PHONE 505
ASTOR CABS
"For All Around Service, All Around Town."

EVERYTHING In Real Estate
Listings Sales Mortgage Loans
NATIONAL ASSOCIATION OF REAL ESTATE BOARDS — REALTORS
Complete Insurance Service
PHONE 1896
M. D. Reinhart
LIBERTY TRUST BLDG.

P. S. MARKET OPEN FRIDAY TO 9 P. M. SATURDAY TO 6 P. M.

SALAD DRESSING ..... quart jar 69¢
POTATOES U. S. NO. 1 PA. ..... pk. 41¢
OXYDOL • DUZ • RINSO ..... large box 34¢

Pure Fruit • Peach • Apricot Preserves 2 lb. jar 77c
Grapefruit JUICE 46-oz. can 19c
Simple Simon PIE CRUST 2 pkgs. 35c
Great Northern SOUP BEANS 2 lbs. 39c

Wilson Pure Lard ..... lb. 31c
Guaranteed Eggs ..... doz. 59c
Peaches (Halves) ..... large can 33c
Apricots (Halves) ..... large can 31c
Peas CARROLL COUNTY ..... 2 No. 2 cans 29c
Tomatoes CARROLL COUNTY ..... 2 No. 2 cans 41c
Pancake Flour ..... 3½ lbs. 35c
Corn WHITE CRUSHED ..... 2 No. 2 cans 25c

Tomato Soup ..... 2 cans 19c
Tomato Paste ..... can 17c
A-1 Solution ..... gal. 33c
Swift's Prem ..... 12 oz. can 43c
Kippered Snacks ..... 2 cans 19c
Large White Rice ..... lb. 17c
Corn Straw Brooms 59c
Cal. Lima Beans ..... 2 lbs. 57c

PILLSBURY FLOUR 25 lbs. $1.69
DOMINO SUGAR 5 lbs. 46¢
NESTLE'S MILK 5 cans 63¢
GIBB'S CATSUP 14 oz. bottle 19¢

SAVE ON YOUR MEAT BILL AT THE P. S.

WILSON'S CERTIFIED HAMS 59¢ lb. WHOLE OR SHANK HALF
SMOKED BACON SQUARES 43c lb.
GRADE "A" SLICED BACON 65c lb.

BEEF: Boneless Rib .. lb. 55c; Chuck Roast .. lb. 43c; Standing Rib .. lb. 45c; Rump Roast ... lb. 47c; Plate Boil .... lb. 31c; Ground Beef .. lb. 38c
PORK: Center Chops .. lb. 55c; Lean Steaks .. lb. 48c; Boston Butts .. lb. 45c; Loin End Roast . lb. 45c; Rib End Roast .. lb. 42c; Pork Sausage .. lb. 47c

GRADE "A" BEEF STEAKS 55¢ lb.
• ROUND • SIRLOIN • CLUB • T-BONE • SWISS

Skinless Franks ..... lb. 47c
Old Home Bologna ..... lb. 49c
Minced Ham ..... lb. 40c
Beef Liver ..... lb. 53c
Pork Liver ..... lb. 35c
Ring Pudding ..... lb. 32c
Longhorn Cheese ..... lb. 59c
White American Cheese .. lb. 59c

FRUITS AND VEGETABLES

LARGE FLORIDA PINEAPPLE ORANGES 3¢ ea.

Head Lettuce ..... 2 for 23c
Pascal Celery, giant size 29c
Pink Grapefruit ..... 4 for 25c
Cooking Onions ..... lb. 3c
Solid Cabbage ..... lb. 4c
Fresh Coconuts 25c
Eating Apples ..... 3 lbs. 25c

APPLE WINE FIFTH GALLON 44¢

Market Open to 9 P. M. Friday Saturday to 6 P. M.

PUBLIC SERVICE FOOD ORIGINAL SERVE SELF GIANT MARKET
26 N. GEORGE ST. CUMBERLAND, MD.

Phone Orders Call 600

Now . . . exclusively at Rosenbaum's

TEENTIMER OHriginals

Something borrowed and something new . . . give this Teentimer OHriginal that Personality-Plus air. The pert artist's collar . . . the snow-white monogram . . . and the swirling loosely pleated skirt . . . are subtly combined to give you that very special rayon fabric . . . it comes in Jamaica Coral, Laurentian Teal, Rio Lime, Caribbean Blue, Bermuda Aqua and Chateau Grey. Sizes 8 to 16.

8.98

"Coke Crowd Corner" — Second Floor

Now . . . not just Nylons . . . but

WUNDERHOSE NYLONS

Styled for Girls and women with youthful slender legs!

Nylons especially styled to show off their full beauty on slender legs. They're full fashioned to hug the contours of your calf, slim the ankle and give new beauty to teen age legs.

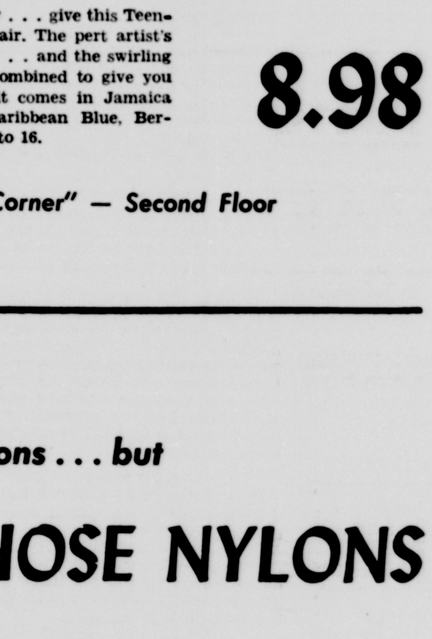

42 Gauge, 70 Denier
Sizes 8½ to 10 ..... 1.35 pr.

ROSENBAUM'S — STREET FLOOR

Stuff 'n Nonsense

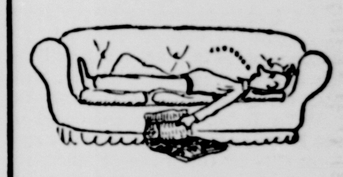

Wake up, wake up you sleepy head
The holidays are o'er
You can no longer stay in bed
You must get to the store

Come now, Stuff 'n Nonsense
What a grumpy face
We know how much you like to work
Let's see that frown erase.

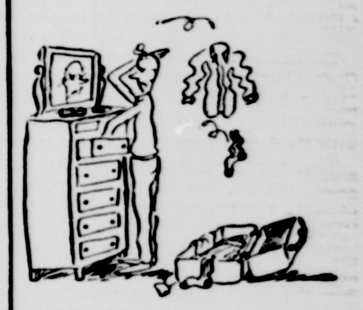

Comb your hair and pack your grip
Get out your fountain pen
And tell your faithful readers
WHAT and WHERE and WHEN!!!!

That's the way we like to see you!
With your desk piled high
Poring over stuff 'n nonsense
That will make a worthwhile buy!

Whether furs or furnishings
Items gay or solemn
If it's new and different
You'll find it in this column

Rosenbaum's

The Cumberland News

Published daily, except Sunday, 1-5 S. Mechanic St., Cumberland, Maryland, by The Times & Alleganian Company.

Entered as second class mail matter at Cumberland, Maryland.
Member of The Audit Bureau of Circulation.
Member of The Associated Press.
H. H. Robinson, Managing Editor

Telephone 4600

Subscription rates by Carriers
30c per week. .05c single copy
Mail Subscription rates upon application.

The Cumberland News assumes no financial responsibility for typographical errors in advertisements, but will reprint that part of an advertisement in which the typographical error occurs. Errors must be reported at once.

Saturday Morning, January 4, 1947

Huge Assortment Of Problems Confronting 80th Congress

A huge assortment of problems awaits action by the Eightieth Congress, including tax reduction, reduction of government expenditures. High on the list also is the labor problem, which may be moved into top position by events of the next few weeks.

The House now is composed of 246 Republicans, 188 Democrats, and Communist spokesman from New York City by the name of Marcantonio. The Senate has 51 Republicans and 45 Democrats. This is the first time in sixteen years that the Republicans have had control of the House, the first time in fourteen years that they have controlled the Senate.

Whether tax cuts, labor legislation or reduction in government spending shall take precedence in legislation to be enacted is not important as it is that a thorough job be made when a bill is passed.

The Republicans are not, of course, immune to dissension. The new majorities are made up of men of different shades of opinion, although the differences are neither as bitter nor as acute as those which divide the Democrats of the conservative and radical wings. No congressional majority ever has or ever will work in complete harmony and unison. But the spadework which Republican leaders have done holds the promise that Congress will get to work promptly and efficiently on its legislative chores.

Indications are that there will be cooperation between the Congress and the Presidency instead of the tension ordinarily expected when one political party controls the legislative branch of the Government and the other holds Executive power. This began to make itself felt along about election day when President Truman apparently stopped listening to the yammering of Henry Wallace, Senator Pepper and other self-appointed spokesmen for the ghost of Franklin D. Roosevelt.

Since then Mr. Truman apparently decided to be his own kind of President by discontinuing measuring his acts by what the bleeding hearts declare Mr. Roosevelt would have done. In consequence, Mr. Truman and the country, too, have been getting along better. The November balloting demonstrated that the people were fed up with bureaucratic controls. Mr. Truman didn't wait for the new Republican Congress to start to clean up the mess. He promptly liquidated OPA, stopped wage-fixing and abolished other controls that were not working.

That the people had wearied of strikes and of the New Deal practice of buying off union leaders by yielding to whatever they demanded was another mandate that emerged from the ballot box. The President stood firm against John L. Lewis, and doughty John suffered the worst setback of his long, swashbuckling career. The voters had shown, by their ballots, apprehension of the continuing concentration of powers in the Government.

So now, by officially declaring the end of hostilities, the President voluntarily has relinquished 51 war powers, including the power of Government seizure of strike-bound industries. Of course, that puts it up to the Republican Congress to decide what shall be done to minimize strikes and maintain production.

President Truman's proclamation automatically abolishes, six months hence, $1,500,000,000 worth of wartime excise taxes, leaving the Republicans that much less to play with in their promise to ease the burden of taxpayers. By this Mr. Truman has removed himself from a defensive position when he greets the new Congress which convened yesterday, and he has placed responsibility for developing a legislative and fiscal program squarely on the shoulders of the Republicans who won the election. In other words he had put on a race to beat Republicans to the punch, and has done what Republicans had strived to have done many times during the closing days of the 79th Congress.

The Republican Congress has a clear mandate from the electorate as to the course legislation is to take. There need be no compromising, no fumbling, and this certainly is no time for pussyfooting.

As the presidential aspirants identify themselves by protesting that they hadn't given it a thought, their words are chosen to leave a gaping loophole for the abandonment of coyness on a second's notice.

Flock of buzzards has taken up quarters on the roof of a Washington building. Henceforth the threat, "I'll feed you to the buzzards," may have literal meaning in the capital.

Russia Continues To Create Suspicion

It may or may not be significant but it is at least interesting that within a period of 24 hours Soviet Russia made an insistent demand for immediate disarmament of nations and was bluntly accused by a House committee of rearming itself with the products of German plants in the Russian-controlled zone. Somehow or other the two incidents do not fit into any pattern which intelligent peoples can accept.

The American charges, it may be noted, do not come from one individual Representative who might be sounding off for political effect. They are the measured words to be found in the unanimously approved report of a special committee on postwar economic policy and planning. That so serious an indictment would have been laid without factual evidence to support it is simply incredible, especially at a time when every care is being taken by responsible government officials to say or do something which will make more difficult the task of achieving international cooperation for worldwide peace.

It must be concluded, then, that the House committee has indeed uncovered flagrant violations by Russia of the Potsdam agreement. Americans will feel, as the committee feels, that this nation should not yield to the Soviet, without adequate guarantees, the "most secret processes in the field of radar, electronics, communications, chemistry, etc.," which are basic in the superiority of American defense.

So long as Russia uses German factories to turn out munitions for herself, instead of goods badly needed by the German people, she will remain under the suspicion that her pleas for universal disarmament are both meaningless and insincere.

Under the Soviet's unique plan of free enterprise, that seventeen-pound gold nugget found in Russia will go to the state.

Women's spring hats may be smaller, as a fashion note indicates, but can they be funnier?

HOW TO KEEP WELL

By Dr. Theodore R. Van Dellen

To the limit of space, questions pertaining to the prevention of disease will be answered. Personal replies will be made, under proper limitations, when return stamped envelope is inclosed. Dr. Van Dellen will not make diagnoses or prescribe for individual diseases.

HEALING LEG ULCERS

THE majority of individuals with varicose ulcers can be helped with proper management. As a rule, more than a simple salve is required for, unless the cause is eliminated, relief is seldom permanent.

The blood carried into the extremities by the arteries returns to the heart thru numerous venous channels. Since man spends much of his time in a standing or sitting position the vital fluid must travel upward against gravity. This is possible because the vessels contain a series of valves along their course which open and shut in a manner similar to the lock gates of a canal. Should enlargement or varicosities appear, the valves no longer hold. Unless the job can be performed satisfactorily by other passageways the back flow will interfere with the nutrition of the tissues.

The area that suffers most is the lower third of the leg, including the ankle. Since the region is in an exposed position and has little protective padding over its bony prominences, injuries are common. The stage is set for an ulcer because the tissues are in no condition to withstand bacterial invasion. As a result, infection sets in and the spot becomes red and puffy. Soon a watery secretion is discharged and a border begins to form which continues to fan out as the germs extend farther and deeper. Now and then pain is so intense that the patient has difficulty in walking and is unable to sleep.

This means that the sore is more than a simple infection. Unless the varicosity is alleviated in one way or another there is no hope for a lasting cure. Both lesions, therefore, demand attention. If the victim goes to bed and keeps the leg elevated on a pillow edema will disappear because the blood is no longer forced to flow uphill. Healing is encouraged if, in addition, warm moist dressings or suitable antiseptic salves or ointments such as penicillin, streptomycin, tyrothricin, or one of the sulfonamides are applied. Unfortunately recurrences are likely if the veins are not eradicated thru surgery or injections.

But many are unable to take time off and desire to continue their daily activities. In the circumstances an elastic bandage must be worn or an Unna paste boot. Sometimes a rubber sponge is placed over the ulceration, which further compresses the area. But, again repair is only temporary. The quickest and best method is to obliterate the affected structures in combination with local treatment. Surgery necessitates a day or two in the hospital; by the end of six weeks the leg is back to normal.

All ulcerative lesions on the lower extremities are not due to varicose veins. Occasionally they complicate milkleg, in which a deep vessel has been obstructer thru inflammation (thrombophlebitis). In others a tumor is responsible or the infection is caused by tuberculosis or syphilis. Ringworm may be to blame and in a few the arteries are at fault, particularly in older individuals with arteriosclerosis. Because the tissues receive too little blood the circulation is so poor that healing is delayed.

BIG HANDED

D. M. writes: Just recently, my hands look much larger. I am 58 years old and have temperate habits. Is there any reason to be alarmed?

REPLY

The chances are that it is harmless but if you wish to find the cause, examination by your family doctor is required. Puffiness of the hands can result from circulatory disturbances or overuse of the parts. Now and then the pituitary gland is at fault but the appearance of this disorder is unusual in one your age.

ONE TEST

H. A. writes: Can a doctor tell if a person has a brain tmor by examining the eyes?

REPLY

This is an important part of the examination but other findings are usually present which aid in making the diagnosis.

ENLARGED LIVER

E. T. writes: What causes the liver to enlarge?

REPLY

Inflammation of the organ as well as congestion resulting from heart failure. Now and then the disorder is noted in cirrhosis and blood affections such as leukemia.

NOT PARTICULARLY

B. C. J. writes: Is a blood pressure of 150 too high for a woman of 45?

REPLY

It is within the upper limits of normal.

(Copyright: 1947: by The Chicago Tribune)

It Says Here

By BOB HOPE

OUTSTANDING EVENTS

Now that 1946 is past business and 1947 is a going concern, we can take account of the outstanding events and personalities of the last twelve months.

Longest event of the year—the half hour between Fibber McGee and Red Skelton.

Best book of the year—"So This Is Peace." Not much in literature but it's just dandy for corking bottles.

Candidate for academy award for the year — definitely not Crosby. Barry Fitzgerald is on vacation.

The year's most bruised performer —Larry Parks scraping his knees singing "Mammy."

Best supporting player—any child actor who's holding up the family bank account.

Best dialogue—Harry Cohn, who, I understand, is writing a dictionary.

Best sock performances—George Raft.

Most dramatic moment of the year—when Gary Cooper looked into the heroine's eyes and said "Yup."

Most phony publicity stunt of the year—that Butch Jenkins was being groomed to play Dr. Gillespie.

(Copyright, 1947, King Features Syndicate, Inc.)

WAIT UNTIL THE DINNER BELL RINGS

THE WASHINGTON MERRY-GO-ROUND

Joe Martin Had Chance To Run For President But Chose To Be Speaker; Martin Voted For Roosevelt's New Deal; Has Chance To Clean Up Congress

Says DREW PEARSON

Editor's Note—Drew Pearson today awards the brass ring, good for one free ride on the Washington Merry-Go-Round, to Joseph W. Martin, new Speaker of the House of Representatives.)

WASHINGTON, Jan. 3 — When Joseph William Martin, Jr., was 21 years old he faced a three-way decision between a career or politics, newspapering or professional baseball. He had been star shortstop on the North Attleboro semi-pro team, and had begun a career on the North Attleboro Chronicle. In the end, however, he chose politics. When this decision was announced to his father, the elder Martin advised:

"You'll be better off Joe, if you stick to newspapering. Politics is dirty business."

Joe Martin, however, spurned parental advice, stuck to politics and today becomes the first Republican Speaker of the House of Representatives since the fabulous, almost forgotten days of Nick Longworth.

As such, Joe Martin will be a popular, unspectacular, commonsense leader of the Republican majority. Joe has his feet firmly grounded in the basic caution of his party, but his eyes are not riveted wholly on the past. He does not believe in making a fetish out of tradition merely for tradition's sake; he recognizes the necessity of making concessions to changing times.

When Roosevelt was riding the crest of New Deal reforms, Joe rode the wave too. Once when joshed about his liberal voting record, Martin half-jokingly replied:

"The world moves and I move with it."

Joe is no militant, either in temperament or experience. Nor is he a conservative. Joe is a quiet, friendly, small businessman who believes in honesty and decency in public as well as in private life. He abhors greed, crookedness and public suffering.

No Dictator, Martin

That was why he has championed labor's right to organize, supported social security, voted for the FEPC and many Roosevelt reforms. Once when Martin was approached by Wall Street moguls with a proposal to weaken the Securities and Exchange Commission on the pretext of helping business, he replied that he wouldn't touch their proposition with "a 10-foot pole."

During the pre-Pearl Harbor days when many Republicans were undercutting Roosevelt's preparedness policies, Martin swung his weight vigorously behind the President. He voted for national defense, against isolation, and when the question of lend-lease came before a secret GOP caucus, he advised:

"Read the testimony. Listen carefully to the discussion. Go home and think it over. Use your judgment, but vote like Americans."

The idea of suggestion rather than dictation has been Martin's strategy as a leader. Unlike Senator Taft and some Old Guard members of the Senate, he does not crack the whip. Perhaps he will have to be tougher now that his party is in the majority, but during his eight years as minority leader, Joe has never laid down the law as to how colleagues should vote.

Coolidge's Friend

It was Calvin Coolidge who gave Joe Martin his first real lift in politics. At the age of 23, Joe had been elected to the Massachusetts Senate where he met Coolidge, then Chairman of the Rules Committee. Coolidge made Martin secretary of his committee and the two became

In 1924 when Coolidge ran for re-election, Martin climbed on his band-wagon and was easily elected to Congress. He has been returned to the same seat ever since.

In two Presidential elections, Martin played important backstage roles. One was in the Landon campaign, whom he helped nominate—but could not elect. The other was in the Willkie campaign, when Martin tried to weld together conflicting wings of the Republican party as National Chairman.

In 1940, shortly before Willkie was nominated, several friends urged Martin to run for President himself, and one wealthy Pittsburgh backer offered to put $85,000 behind him.

"There are no strings attached to this," Martin was told. "My friends and I just think you are the best White House timber in the field."

"I have no ambitions in that direction," Martin replied. "I am perfectly satisfied to remain in the House. My one ambition is to be Speaker."

Friendly Enemies

Four years ago, that ambition was almost fulfilled. Rolling up an unexpected vote in the 1942 off-year election, it looked for a moment as if the GOP would control the House of Representatives. In the end, the Democrats won out by a few votes, however, and when it came time to swear in the Speaker, Joe went into the office of Sam Rayburn to escort him to the Speaker's rostrum.

"Sam," said Joe, "I've got bad news for you. I hope you can hold up under the shock. You've been re-elected Speaker."

Actually, Sam Rayburn and Joe Martin have a lot in common. Both are bachelors, both are good friends, both have somewhat the same middle-of-the-road, square-shooter point of view.

Like most bachelors, also, the new Speaker is very fond of children and keeps trinkets in his office to give to friends for their youngsters.

Homeward-bound one Christmas vacation, Martin phoned his office from Washington's Union Station and asked his secretary, Jim Milne, to hurry over with a package he had left in his desk.

"I can't go without it and my train leaves in 20 minutes," he explained.

Milne rushed the package to the train just in time.

"Say, what's in this, anyhow?," he asked. "Sure must be important. I haven't seen you so agitated about anything since the election."

"It's very important," said the Speaker-elect. "It's a doll for my little grandniece."

Martin's Big Opportunity

Back in the days when Martin was 21 and his father advised him not to go into politics because "politics is dirty business," Joe replied:

"That's why I'm getting into it, dad. It needs to be cleaned up and you can't do that by holding your nose and standing on the sidelines."

Today, the man who made that observation is anything but on the sidelines. He is right in the thick of things, a leader who can, if he wishes, do great things to clean the rotten apples out of the Congressional barrel and lift the badly lowered prestige of Congress. With his abhorrence of greed and crookedness, Joe Martin can do much to purge the pocketbook Congressmen out of our legislative temples—if he really leads.

(Copyright, 1947,

Amity Between Parties Appears To Be Assured

By MARK SULLIVAN

President Truman's termination of war powers he possessed, with other actions of his, go far to explain a current phenomenon. In the November election his party was defeated in a rancorous contest, and two months later unexpected conditions exist. Good-will for Mr. Truman has increased. There is amity between the defeated party and the victorious one. Instead of the tension commonly expected when one party controls Congress and the other holds the Presidency, there is in fact cooperation. On the part of the public, instead of anxiety there is justification for ease of mind. Instead of feared contention between Congress and the President, there is assurance of orderly government, of government as the Constitution intended.

It is not merely that Mr. Truman, by voluntarily giving up powers he possessed, shows that he has no lust for power for power's sake. It is not merely that after the election he showed himself a good loser, always an engaging quality. In that spirit he not merely accepts the verdict of the election, he takes the initiative in a broad policy which the election called for. He acts on the principle that, in peacetime, government should be carried on, not through executive decrees but under laws passed by Congress; that powers which Congress conferred on the executive for the emergency of war should not be unreasonably continued after the war is over. Instead of leaving it to Congress to take back the powers it granted, Mr. Truman hands them back. His action was, in his own words, a move to "bring our economy and our government back to a peacetime basis."

Effect Of This Spirit

The effect of this spirit, on Congress and in Washington generally, can be understood by recalling what preceded it, during a period of several years. Following the election of Roosevelt in 1932, the spirit of Congress was one of willing acceptance of dominance by the President; for the Congresses of the first five years of the New Deal there was a colloquial word, "rubber-stamp."

That spirit ended, abruptly and decisively, in February, 1937, with Roosevelt's calling upon Congress to change the Supreme Court, by giving him authority to appoint six additional Justices. Although Roosevelt was at the height of his prestige—he had been elected the preceding November with majorities in every state except two—Congress refused to change the Court, and entered into a settled state of mind which felt that Roosevelt wanted too much power. From 1937 on, no important New Deal proposal was adopted by Congress, and after a few years Roosevelt refrained from sending to Congress some proposals which zealous New Dealers urged upon him.

As the war approached, Congress, in the spirit of emergency, gave to Roosevelt powers that were called for, first by preparedness and later by war itself. Presently the old feeling about Roosevelt revived. Some war powers were used in ways that Congress had not anticipated. And there arose in Congress an apprehension, whether justified or not, that some war powers might be continued longer than the war, might become a permanent addition to Executive power. In the later measures conferring war powers, Congress inserted provisions in which it retained for itself power to end the measures if the President should not do so. Some of Roosevelt's later requests for war powers, Congress refused, notedly the proposal for control of manpower. All that, and the spirit of Congress which underlay it, is now ended by Mr. Truman's attitude.

Return to Constitutional Government

The spirit of return to Constitutional Government of powers, pervades Washington. In addition to President Truman's restoration to Congress of powers conferred upon him for the war, there was this week a step toward recognition of the prerogative of both Congress and the courts.

Congress passed, in 1935, the Wagner Act assuring to employees the right to organize unions. The Executive agency for enforcing the Wagner Act, the National Labor Relations Board, interpreted the word "employee" to include foremen. In a decision which held that foremen in some coal mines had the right not only to organize a union, but to affiliate as a union with one of the large labor organizations, the United Mine Workers. This interpretation of the word "employees" was strongly disapproved on two occasions by different members of the three-man Board itself.

This week the Board acting, it said, "in the interest of early court adjudication," put its decision up to a Federal court. At the same time the Board paid deference to Congress, saying, in a spirit of self-limitation "we are administrators, not legislators," implying that it is

Some Tender Points Confront Those Who Would Vote To Unseat Bilbo

By DAVID LAWRENCE

WASHINGTON, Jan. 3—Denying a seat to Senator Bilbo may fit in with the emotional circumstances that have aroused so much antipathy against him, but before the issue is disposed of some very tender points will have been aired and the final vote may turn on questions that have very little to do with the present agitation.

For, if a Senator can be unseated because a certain group of senators do not like his views or prejudices, the precedent can become important for the unseating of other senators on the same grounds. The majority party could thus by whim or caprice deprive elected members of the minority of their seats. The rules of the Senate were never intended to permit that kind of thing.

In the Bilbo case the only real grounds for discussing an unseating relate to whether the Mississippian did or did not violate the laws of the land in accepting favors from war contractors. If such a case can be proved against him to the satisfaction of a majority of the Senate, his seat can be denied him. Then if another election is held in Mississippi to fill the vacancy and the people of that state elect Bilbo again, it would be difficult for the Senate to reject him a second time because the sovereign voters of the state will have known all the charges and will still have sent him back.

Not All Deprived of Seat

There are instances in which members of Congress have been indicted and have been convicted but have not been deprived of their seats until they actually began to serve a sentence. Subsequently in another election, when returned to Congress, certain members who staged a comeback have been seated. Once the wife of a convicted member was elected in his place.

The chances are that the case against Bilbo will not be specifically related to the incitement of race prejudice though it is apparent the Republicans and northern Democrats are aware of the political benefit which accrues to them by arguing about that point in order to get Bilbo out of the Senate.

The final vote in the Senate may have to be confined to the question of law violation. Southern Senators, for instance, would never vote to unseat anyone just because he had earned the wrath of particular groups.

To expel a Senator requires a two-thirds vote but to deny him a seat as he applies for admission requires only a majority vote. If the southern Senators voted as a bloc in defense of Bilbo, a two-thirds vote could not be mobilized against him.

When a Senator stands up to be sworn in he can be asked to step aside and then his case can be considered and debated in due time and a majority vote governs. Pervious instances of challenge usually have occurred at the very outset when a Senator asked for entry. Sometimes a Senator is permitted to take his seat and participate in proceedings pending the outcome of his case. Some have sat for months before a final vote. In one instance, a Senator resigned as he recognized that a majority were determined to unseat him.

Senator Bilbo's attorneys may argue that other Senators accepted small favors from constituents who were benefitted by the official acts of the same Senators. But the fact that in the other cases the Senate did not take cognizance of the charges and unseat the member or members in question will have no bearing, because these matters took place in previous Congresses. Each Congress elected for two years is a separate entity.

Similar Charges Against Others

Undoubtedly there have been charges similar to those which now are placed before the Senate about Bilbo. Somewhat the same type of innuendo was levelled against Representative May, Democrat, in the last Congress but no effort was made to unseat him because he protested his innocence and no action was taken against him by the Department of Justice with respect to alleged law violations. He was later supported in his unsuccessful fight for re-election by Senator Barkley, Democratic leader.

Senator Bilbo's supporters may contend that if he violated the law the Department of Justice would first have to prosecute and secure a conviction before the alleged crime could be the basis for an unseating charge. The Senate, on the other hand, need not wait for legal proof or the filing of charges by the Department of Justice. It can unseat an elected applicant because it doesn't like the color of his hair. That is the literal prerogative of the Senate but members hesitate a long while before casting their ballots to unseat a senator on vague grounds because they know that once a precedent is made, it can be referred to again. While the precedent is not binding on a future case, it does mean that opportunities for political reprisal against opponents are thereby widened.

(Reproduction Rights Reserved)

PITCHING HORSESHOES by Billy Rose

One of the hottest talents in the theatre is a young playwright named Irvin Shaw. His last play, "The Assassins," was pelted off the boards by the critics. In a bitter preface to the published version of this play, Mr. Shaw picks up his shopgun and lets Broadway have it. He denounces it as:

"A murderous twilight of hidden pitfalls, slippery and lunatic enemies . . . their claws out, quick to strike."

Billy Rose

I know how he felt when he wrote it. I have felt that way myself —especially after a sour set of notices. But I think our gifted friend is describing only one side of the coin. I think he knows there are nice guys in this grift as well as dirty fighters, and that, by and large, the percentage is about the same as in steel puddling or making cookie jars.

I'd like to tune up my mandolin and tell Mr. Shaw a little Broadway story. Certainly, I'm not chump enough to think one yarn is a complete rebuttal to his charges. But as the great Durante once said "I got a million of 'em."

Next month one of the big record companies is bringing out a Jeanette MacDonald album of children's songs based on the Cinderella story. The music was composed by Billy Provost.

It's not likely you've heard of Provost. He's no different than a hundred other kids who polish the benches in music publishers' outer offices. He used to play piano for orchestras around town, but in recent years he's been playing Professor at cocktail bars where they serve up Kern and Gershwin with the Martinis.

The reason he stopped playing with bands was a good one—he was going deaf. He could still hear brass instruments, but he couldn't quite make it when he had to accompany the girl who sings the vocal chorus. He tells me it felt like the end of everything when the tinkly world started fading into a silent picture, and that it was no consolation to realize the same thing had happened to Beethoven.

When I met him in the spring of 1946, he hadn't bought a new suit in four years. A once-in-a-while job and a wife and two youngsters had something to do with that.

In the afternoons, before he put on his tux and went to work, he'd entertain his kids by making up little tunes to go with their favorite fairy tales. He submitted some of these songs to the recording outfits, but no one got very excited about them.

A few weeks ago his break came. Jeanette MacDonald suggested to Victor that they let her wax a musical version of Cinderella for children. An executive remembered the music box tunes Billy had sent him. Billy got the job.

Jeanette met the composer at the recording session. He played his tunes for her. She cleared her throat, tried them on for size, and fell in love with them. She noticed the way he cupped his hand behind his ear and leaned forward when she spoke. After she had hit the final high note, she went to the telephone and called Jules Lempert, the surgeon. You've probably read of this fabulous medicine man, who developed the technique of building a new "hearing window" into a deaf ear.

The next day, Dr. Lempert x-rayed, probed, and tapped on Billy's skull with little rubber hammers. Billy thought it was nice of MacDonald to take him to Lempert, but it seemed to him like a waste of time. Where could a saloon pianist get the kind of sugar it would take to make Lempert pick up his scalpel? He knew that when only one man in the world can do a certain job, he doesn't work cut-rate.

Billy finally got up enough spunk to ask the doctor what the operation would cost. Lempert smiled. "This one's on the house," he said. "Miss MacDonald tells me you write lovely melodies. We think it's only fair for you to be able to hear them."

If Irwin Shaw can tear himself away from his typewriter, it might be a good idea for him to drop in some night at the Cafe Rouge in the Pennsylvania Hotel. Let him order up a cocktail and listen to the piano man. It won't be many minutes before he sees a waiter come over to the kid at the keyboard and whisper the name of a tune some customer has requested. Yes, I said whisper.

Shaw might want to request a song himself. I'd suggest he ask Billy Provost to play the gay little waltz from "Cinderella," the tune that got him his hearing back on the street that Shaw calls:

"A murderous twilight of slippery and lunatic enemies, their claws out, quick to strike."

Copyright, 1946, Billy Rose.

NEWSgrams

A male expert on what makes women beautiful says that American women use cosmetics because they want to be as attractive as men. Hey, Moe, pass the fingernail polish!

"The Ute Indians may cash in on the atomic age," we read. More power to 'em, we say!

New Year's resolutions are always a must. Generally, however, they're a bust.

Travel experts predict that the year 1947 will be the greatest year

The Cumberland News

Published daily, except Sunday, 1-9 S. Mechanic St., Cumberland, Maryland, by The Times & Alleganian Company.

Entered as second class mail matter at Cumberland, Maryland.
Member of The Audit Bureau of Circulation.
Member of The Associated Press.
H. H. Robinson, Managing Editor

Telephone 4600

Subscription rates by Carriers
30c per week. .05c single copy.
Mail Subscription rates upon application.

The Cumberland News assumes no financial responsibility for typographical errors in advertisements, but will reprint that part of an advertisement in which the typographical error occurs. Errors must be reported at once.

Saturday Morning, January 4, 1947

Huge Assortment Of Problems Confronting 80th Congress

A huge assortment of problems awaits action by the Eightieth Congress, including tax reduction, reduction of government expenditures. High on the list also is the labor problem, which may be moved into top position by events of the next few weeks.

The House now is composed of 246 Republicans, 188 Democrats, and Communist spokesman from New York City by the name of Marcantonio. The Senate has 51 Republicans and 45 Democrats. This is the first time in sixteen years that the Republicans have had control of the House, the first time in fourteen years that they have controlled the Senate.

Whether tax cuts, labor legislation or reduction in government spending shall take precedence in legislation to be enacted is not important as it is that a thorough job be made when a bill is passed.

The Republicans are not, of course, immune to dissension. The new majorities are made up of men of different shades of opinion, although the differences are neither as bitter nor as acute as those which divide the Democrats of the conservative and radical wings. No congressional majority ever has or ever will work in complete harmony and unison. But the spadework which Republican leaders have done holds the promise that Congress will get to work promptly and efficiently on its legislative chores.

Indications are that there will be cooperation between the Congress and the Presidency instead of the tension ordinarily expected when one political party controls the legislative branch of the Government and the other holds Executive power. This began to make itself felt along about election day when President Truman apparently stopped listening to the yammering of Henry Wallace, Senator Pepper and other self-appointed spokesmen for the ghost of Franklin D. Roosevelt.

Since then Mr. Truman apparently decided to be his own kind of President by discontinuing measuring his acts by what the bleeding hearts declare Mr. Roosevelt would have done. In consequence, Mr. Truman and the country, too, have been getting along better. The November balloting demonstrated that the people were fed up with bureaucratic controls. Mr. Truman didn't wait for the new Republican Congress to start to clean up the mess. He promptly liquidated OPA, stopped wage-fixing and abolished other controls that were not working.

That the people had wearied of strikes and of the New Deal practice of buying off union leaders by yielding to whatever they demanded was another mandate that emerged from the ballot box. The President stood firm against John L. Lewis, and doughty John suffered the worst setback of his long, swashbuckling career. The voters had shown, by their ballots, apprehension of the continuing concentration of powers in the Government.

So now, by officially declaring the end of hostilities, the President voluntarily has relinquished 51 war powers, including the power of Government seizure of strike-bound industries. Of course, that puts it up to the Republican Congress to decide what shall be done to minimize strikes and maintain production.

President Truman's proclamation automatically abolishes, six months hence, $1,500,000,000 worth of wartime excise taxes, leaving the Republicans that much less to play with in their promise to ease the burden of taxpayers. By this Mr. Truman has removed himself from a defensive position when he greets the new Congress which convened yesterday, and he has placed responsibility for developing a legislative and fiscal program squarely on the shoulders of the Republicans who won the election. In other words he had put on a race to beat Republicans to the punch, and has done what Republicans had strived to have done many times during the closing days of the 79th Congress.

The Republican Congress has a clear mandate from the electorate as to the course legislation is to take. There need be no compromising, no fumbling, and this certainly is no time for pussyfooting.

As the presidential aspirants identify themselves by protesting that they hadn't given it a thought, their words are chosen to leave a gaping loophole for the abandonment of coyness on a second's notice.

Flock of buzzards has taken up quarters on the roof of a Washington building. Henceforth the threat, "I'll feed you to the buzzards," may have literal meaning in the capital.

Russia Continues To Create Suspicion

It may or may not be significant but it is at least interesting that within a period of 24 hours Soviet Russia made an insistent demand for immediate disarmament of nations and was bluntly accused by a House committee of rearming itself with the products of German plants in the Russian-controlled zone. Somehow or other the two incidents do not fit into any pattern which intelligent peoples can accept.

The American charges, it may be noted, do not come from one individual Representative who might be sounding off for political effect. They are the measured words to be found in the unanimously approved report of a special committee on postwar economic policy and planning. That so serious an indictment would have been laid without factual evidence to support it is simply incredible, especially at a time when every care is being taken by responsible government officials to say or do something which will make more difficult the task of achieving international cooperation for worldwide peace.

It must be concluded, then, that the House committee has indeed uncovered flagrant violations by Russia of the Potsdam agreement. Americans will feel, as the committee feels, that this nation should not yield to the Soviet, without adequate guarantees, the "most secret processes in the field of radar, electronics, communications, chemistry, etc.," which are basic in the superiority of American defense.

So long as Russia uses German factories to turn out munitions for herself, instead of goods badly needed by the German people, she will remain under the suspicion that her pleas for universal disarmament are both meaningless and insincere.

Under the Soviet's unique plan of free enterprise, that seventeen-pound gold nugget found in Russia will go to the state.

Women's spring hats may be smaller, as a fashion note indicates, but can they be funnier?

HOW TO KEEP WELL

By Dr. Theodore R. Van Dellen

To the limit of space, questions pertaining to the prevention of disease will be answered. Personal replies will be made, under proper limitations, when return stamped envelope is inclosed. Dr. Van Dellen will not make diagnoses or prescribe for individual diseases.

HEALING LEG ULCERS

THE majority of individuals with varicose ulcers can be helped with proper management. As a rule, more than a simple salve is required for, unless the cause is eliminated, relief is seldom permanent.

The blood carried into the extremities by the arteries returns to the heart thru numerous venous channels. Since man spends much of his time in a standing or sitting position the vital fluid must travel upward against gravity. This is possible because the vessels contain a series of valves along their course which open and shut in a manner similar to the lock gates of a canal. Should enlargement or varicosities appear, the valves no longer hold. Unless the job can be performed satisfactorily by other passageways the back flow will interfere with the nutrition of the tissues.

The area that suffers most is the lower third of the leg, including the ankle. Since the region is in an exposed position and has little protective padding over its bony prominences, injuries are common. The stage is set for an ulcer because the tissues are in no condition to withstand bacterial invasion. As a result, infection sets in and the spot becomes red and puffy. Soon a watery secretion is discharged and a border begins to form which continues to fan out as the germs extend farther and deeper. Now and then pain is so intense that the patient has difficulty in walking and is unable to sleep.

This means that the sore is more than a simple infection. Unless the varicosity is alleviated in one way or another there is no hope for a lasting cure. Both lesions, therefore, demand attention. If the victim goes to bed and keeps the leg elevated on a pillow edema will disappear because the blood is no longer forced to flow uphill. Healing is encouraged if, in addition, warm moist dressings or suitable antiseptic salves or ointments such as penicillin, streptomycin, tyrothricin, or one of the sulfonamides are applied. Unfortunately recurrences are likely if the veins are not eradicated thru surgery or injections.

But many are unable to take time off and desire to continue their daily activities. In the circumstances an elastic bandage must be worn or an Unna paste boot. Sometimes a rubber sponge is placed over the ulceration, which further compresses the area. But, again repair is only temporary. The quickest and best method is to obliterate the affected structures in combination with local treatment. Surgery necessitates a day or two in the hospital; by the end of six weeks the leg is back to normal.

All ulcerative lesions on the lower extremities are not due to varicose veins. Occasionally they complicate milkleg, in which a deep vessel has been obstructer thru inflammation (thrombophlebitis). In others a tumor is responsible or the infection is caused by tuberculosis or syphilis. Ringworm may be to blame and in a few the arteries are at fault, particularly in older individuals with arteriosclerosis. Because the tissues receive too little blood the circulation is so poor that healing is delayed.

BIG HANDED

D. M. writes: Just recently, my hands look much larger. I am 58 years old and have temperate habits. Is there any reason to be alarmed?

REPLY

The chances are that it is harmless but if you wish to find the cause, examination by your family doctor is required. Puffiness of the hands can result from circulatory disturbances or overuse of the parts. Now and then the pituitary gland is at fault but the appearance of this disorder is unusual in one your age.

ONE TEST

H. A. writes: Can a doctor tell if a person has a brain tmor by examining the eyes?

REPLY

This is an important part of the examination but other findings are usually present which aid in making the diagnosis.

ENLARGED LIVER

E. T. writes: What causes the liver to enlarge?

REPLY

Inflammation of the organ as well as congestion resulting from heart failure. Now and then the disorder is noted in cirrhosis and blood affections such as leukemia.

NOT PARTICULARLY

B. C. J. writes: Is a blood pressure of 150 too high for a woman of 45?

REPLY

It is within the upper limits of normal.

(Copyright: 1947: by The Chicago Tribune)

It Says Here

By BOB HOPE

OUTSTANDING EVENTS

Now that 1946 is past business and 1947 is a going concern, we can take account of the outstanding events and personalities of the last twelve months.

Longest event of the year—the half hour between Fibber McGee and Red Skelton.

Best book of the year—"So This Is Peace." Not much in literature but it's just dandy for corking bottles.

Candidate for academy award for the year — definitely not Crosby. Barry Fitzgerald is on vacation.

The year's most bruised performer—Larry Parks scraping his knees singing "Mammy."

Best supporting player—any child actor who's holding up the family bank account.

Best dialogue—Harry Cohn, who, I understand, is writing a dictionary.

Best sock performances—George Raft.

Most dramatic moment of the year—when Gary Cooper looked into the heroine's eyes and said "Yup."

Most phony publicity stunt of the year—that Butch Jenkins was being groomed to play Dr. Gillespie.

(Copyright, 1947, King Features Syndicate, Inc.)

WAIT UNTIL THE DINNER BELL RINGS

THE

WASHINGTON MERRY-GO-ROUND

Joe Martin Had Chance To Run For President But Chose To Be Speaker; Martin Voted For Roosevelt's New Deal; Has Chance To Clean Up Congress

Says DREW PEARSON

Editor's Note—Drew Pearson today awards the brass ring, good for one free ride on the Washington Merry-Go-Round, to Joseph W. Martin, new Speaker of the House of Representatives.)

WASHINGTON, Jan. 3 — When Joseph William Martin, Jr., was 21 years old he faced a three-way decision between a career or politics, newspapering or professional baseball. He had been star shortstop on the North Attleboro semi-pro team, and had begun a career on the North Attleboro Chronicle. In the end, however, he chose politics. When this decision was announced to his father, the elder Martin advised:

"You'll be better off Joe, if you stick to newspapering. Politics is dirty business."

Joe Martin, however, spurned parental advice, stuck to politics and today becomes the first Republican Speaker of the House of Representatives since the fabulous, almost forgotten days of Nick Longworth.

As such, Joe Martin will be a popular, unspectacular, commonsense leader of the Republican majority. Joe has his feet firmly grounded in the basic caution of his party, but his eyes are not riveted wholly on the past. He does not believe in making a fetish out of tradition merely for tradition's sake; he recognizes the necessity of making concessions to changing times.

When Roosevelt was riding the crest of New Deal reforms, Joe rode the wave too. Once when joshed about his liberal voting record, Martin half-jokingly replied:

"The world moves and I move with it."

Joe is no militant, either in temperament or experience. Nor is he a conservative. Joe is a quiet, friendly, small businessman who believes in honesty and decency in public as well as in private life. He abhors greed, crookedness and public suffering.

No Dictator, Martin

That was why he has championed labor's right to organize, supported social security, voted for the FEPC and many Roosevelt reforms. Once when Martin was approached by Wall Street moguls with a proposal to weaken the Securities and Exchange Commission on the pretext of helping business, he replied that he wouldn't touch their proposition with "a 10-foot pole."

During the pre-Pearl Harbor days when many Republicans were undercutting Roosevelt's preparedness policies, Martin swung his weight vigorously behind the President. He voted for national defense, against isolation, and when the question of lend-lease came before a secret GOP caucus, he advised:

"Read the testimony. Listen carefully to the discussion. Go home and think it over. Use your judgment, but vote like Americans."

The idea of suggestion rather than dictation has been Martin's strategy as a leader. Unlike Senator Taft and some Old Guard members of the Senate, he does not crack the whip. Perhaps he will have to be tougher now that his party is in the majority, but during his eight years as minority leader, Joe has never laid down the law as to how colleagues should vote.

Coolidge's Friend

It was Calvin Coolidge who gave Joe Martin his first real lift in politics. At the age of 23, Joe had been elected to the Massachusetts Senate where he met Coolidge, then Chairman of the Rules Committee. Coolidge made Martin secretary of his committee and the two became lifelong friends.

In 1924 when Coolidge ran for re-election, Martin climbed on his band-wagon and was easily elected to Congress. He has been returned to the same seat ever since.

In two Presidential elections, Martin played important backstage roles. One was in the Landon campaign, whom he helped nominate—but could not elect. The other was in the Willkie campaign, when Martin tried to weld together conflicting wings of the Republican party as National Chairman.

In 1940, shortly before Willkie was nominated, several friends urged Martin to run for President himself, and one wealthy Pittsburgh backer offered to put $85,000 behind him.

"There are no strings attached to this," Martin was told. "My friends and I just think you are the best White House timber in the field."

"I have no ambitions in that direction," Martin replied. "I am perfectly satisfied to remain in the House. My one ambition is to be Speaker."

Friendly Enemies

Four years ago, that ambition was almost fulfilled. Rolling up an unexpected vote in the 1942 off-year election, it looked for a moment as if the GOP would control the House of Representatives. In the end, the Democrats won out by a few votes, however, and when it came time to swear in the Speaker, Joe went into the office of Sam Rayburn to escort him to the Speaker's rostrum.

"Sam," said Joe, "I've got bad news for you. I hope you can hold up under the shock. You've been re-elected Speaker."

Actually, Sam Rayburn and Joe Martin have a lot in common. Both are bachelors, both are good friends, both have somewhat the same middle-of-the-road, square-shooter point of view.

Like most bachelors, also, the new Speaker is very fond of children and keeps trinkets in his office to give to friends for their youngsters.

Homeward-bound one Christmas vacation, Martin phoned his office from Washington's Union Station and asked his secretary, Jim Milne, to hurry over with a package he had left in his desk.

"I can't go without it and my train leaves in 20 minutes," he explained.

Milne rushed the package to the train just in time.

"Say, what's in this, anyhow?," he asked. "Sure must be important. I haven't seen you so agitated about anything since the election."

"It's very important," said the Speaker-elect. "It's a doll for my little grandniece."

Martin's Big Opportunity

Back in the days when Martin was 21 and his father advised him not to go into politics because "politics is dirty business," Joe replied:

"That's why I'm getting into it, dad. It needs to be cleaned up and you can't do that by holding your nose and standing on the sidelines."

Today, the man who made that observation is anything but on the sidelines. He is right in the thick of things, a leader who can, if he wishes, do great things to clean the rotten apples out of the Congressional barrel and lift the badly lowered prestige of Congress. With his abhorrence of greed and crookedness, Joe Martin can do much to purge the pocketbook Congressmen out of our legislative temples—if he really leads.

(Copyright, 1947, By The Bell Syndicate, Inc.)

Amity Between Parties Appears To Be Assured

By MARK SULLIVAN

President Truman's termination of war powers he possessed, with other actions of his, go far to explain a current phenomenon. In the November election his party was defeated in a rancorous contest, and two months later unexpected conditions exist. Good-will for Mr. Truman has increased. There is amity between the defeated party and the victorious one. Instead of the tension commonly expected when one party controls Congress and the other holds the Presidency, there is in fact cooperation. On the part of the public, instead of anxiety there is justification for ease of mind. Instead of feared contention between Congress and the President, there is assurance of orderly government, of government as the Constitution intended.

It is not merely that Mr. Truman, by voluntarily giving up powers he possessed, shows that he has no lust for power for power's sake. It is not merely that after the election he showed himself a good loser, always an engaging quality. In that spirit he not merely accepts the verdict of the election, he takes the initiative in a broad policy which the election called for. He acts on the principle that, in peacetime, government should be carried on, not through executive decrees but under laws passed by Congress; that powers which Congress conferred on the executive for the emergency of war should not be unreasonably continued after the war is over. Instead of leaving it to Congress to take back the powers it granted, Mr. Truman hands them back. His action was, in his own words, a move to "bring our economy and our government back to a peacetime basis."

Effect Of This Spirit

The effect of this spirit, on Congress and in Washington generally, can be understood by recalling what preceded it, during a period of several years. Following the election of Roosevelt in 1932, the spirit of Congress was one of willing acceptance of dominance by the President; for the Congresses of the first five years of the New Deal there was a colloquial word, "rubber-stamp."

That spirit ended, abruptly and decisively, in February, 1937, with Roosevelt's calling upon Congress to change the Supreme Court, by giving him authority to appoint six additional Justices. Although Roosevelt was at the height of his prestige—he had been elected the preceding November with majorities in every state except two—Congress refused to change the Court, and entered into a settled state of mind which felt that Roosevelt wanted too much power. From 1937 on, no important New Deal proposal was adopted by Congress, and after a few years Roosevelt refrained from sending to Congress some proposals which zealous New Dealers urged upon him.

As the war approached, Congress, in the spirit of emergency, gave to Roosevelt powers that were called for, first by preparedness and later by war itself. Presently the old feeling about Roosevelt revived. Some war powers were used in ways that Congress had not anticipated. And there arose in Congress an apprehension, whether justified or not, that some war powers might be continued longer than the war, might become a permanent addition to Executive power. In the later measures conferring war powers, Congress inserted provisions in which it retained for itself power to end the measures if the President should not do so. Some of Roosevelt's later requests for war powers, Congress refused, notedly the proposal for control of manpower. All that, and the spirit of Congress which underlay it, is now ended by Mr. Truman's attitude.

Return to Constitutional Government

The spirit of return to Constitutional government, with its division of powers, pervades Washington. In addition to President Truman's restoration to Congress of powers conferred upon him for the war, there was this week a step toward recognition of the prerogative of both Congress and the courts.

Congress passed, in 1935, the Wagner Act assuring to employees the right to organize unions. The Executive agency for enforcing the Wagner Act, the National Labor Relations Board, interpreted the word "employee" to include foremen. In a decision which held that foremen in some coal mines had the right not only to organize a union, but to affiliate as a union with one of the large labor organizations, the United Mine Workers. This interpretation of the word "employees" was strongly disapproved on two occasions by different members of the three-man Board itself.

This week the Board acting, it said, "in the interest of early court adjudication," put its decision up to a Federal court. At the same time the Board paid deference to Congress, saying, in a spirit of self-limitation "we are administrators, not legislators," implying that it is for Congress, if it chooses, to amend the Wagner Act.

Some Tender Points Confront Those Who Would Vote To Unseat Bilbo

By DAVID LAWRENCE

WASHINGTON, Jan. 3—Denying a seat to Senator Bilbo may fit in with the emotional circumstances that have aroused so much antipathy against him, but before the issue is disposed of some very tender points will have been aired and the final vote may turn on questions that have very little to do with the present agitation.

For, if a Senator can be unseated because a certain group of senators do not like his views or prejudices, the precedent can become important for the unseating of other senators on the same grounds. The majority party could thus by whim or caprice deprive elected members of the minority of their seats. The rules of the Senate were never intended to permit that kind of thing.

In the Bilbo case the only real grounds for discussing an unseating relate to whether the Mississippian did or did not violate the laws of the land in accepting favors from war contractors. If such a case can be proved against him to the satisfaction of a majority of the Senate, his seat can be denied him. Then if another election is held in Mississippi to fill the vacancy and the people of that state elect Bilbo again, it would be difficult for the Senate to reject him a second time because the sovereign voters of the state will have known all the charges and will still have sent him back.

Not All Deprived of Seat

There are instances in which members of Congress have been indicted and have been convicted but have not been deprived of their seats until they actually began to serve a sentence. Subsequently in another election, when returned to Congress, certain members who staged a comeback have been seated. Once the wife of a convicted member was elected in his place.

The chances are that the case against Bilbo will not be specifically related to the incitement of race prejudice though it is apparent the Republicans and northern Democrats are aware of the political benefit which accrues to them by arguing about that point in order to get Bilbo out of the Senate.

The final vote in the Senate may have to be confined to the question of law violation. Southern Senators, for instance, would never vote to unseat anyone just because he had earned the wrath of particular groups.

To expel a Senator requires a two-thirds vote but to deny him a seat as he applies for admission requires only a majority vote. If the southern Senators voted as a bloc in defense of Bilbo, a two-thirds vote could not be mobilized against him.

When a Senator stands up to be sworn in he can be asked to step aside and then his case can be considered and debated in due time and a majority vote governs. Pervious instances of challenge usually have occurred at the very outset when a Senator asked for entry. Sometimes a Senator is permitted to take his seat and participate in proceedings pending the outcome of his case. Some have sat for months before a final vote. In one instance, a Senator resigned as he recognized that a majority were determined to unseat him.

Senator Bilbo's attorneys may argue that other Senators accepted small favors from constituents who were benefitted by the official acts of the same Senators. But the fact that in the other cases the Senate did not take cognizance of the charges and unseat the member or members in question will have no bearing, because these matters took place in previous Congresses. Each Congress elected for two years is a separate entity.

Similar Charges Against Others

Undoubtedly there have been charges similar to those which now are placed before the Senate about Bilbo. Somewhat the same type of innuendo was levelled against Representative May, Democrat, in the last Congress but no effort was made to unseat him because he protested his innocence and no action was taken against him by the Department of Justice with respect to alleged law violations. He was later supported in his unsuccessful fight for re-election by Senator Barkley, Democratic leader.

Senator Bilbo's supporters may contend that if he violated the law the Department of Justice would first have to prosecute and secure a conviction before the alleged crime could be the basis for an unseating charge. The Senate, on the other hand, need not wait for legal proof or the filing of charges by the Department of Justice. It can unseat an elected applicant because it doesn't like the color of his hair. That is the literal prerogative of the Senate but members hesitate a long while before casting their ballots to unseat a senator on vague grounds because they know that once a precedent is made, it can be referred to again. While the precedent is not binding on a future case, it does mean that opportunities for political reprisal against opponents are thereby widened.

(Reproduction Rights Reserved)

PITCHING HORSESHOES by Billy Rose

One of the hottest talents in the theatre is a young playwright named Irvin Shaw. His last play, "The Assassins," was pelted off the boards by the critics. In a bitter preface to the published version of this play, Mr. Shaw picks up his shopgun and lets Broadway have it. He denounces it as:

"A murderous twilight of hidden pitfalls, slippery and lunatic enemies . . . their claws out, quick to strike."

Billy Rose

I know how he felt when he wrote it. I have felt that way myself—especially after a sour set of notices. But I think our gifted friend is describing only one side of the coin. I think he knows there are nice guys in this grift as well as dirty fighters, and that, by and large, the percentage is about the same as in steel puddling or making cookie jars.

I'd like to tune up my mandolin and tell Mr. Shaw a little Broadway story. Certainly, I'm not chump enough to think one yarn is a complete rebuttal to his charges. But as the great Durante once said "I got a million of 'em."

Next month one of the big record companies is bringing out a Jeanette MacDonald album of children's songs based on the Cinderella story. The music was composed by Billy Provost.

It's not likely you've heard of Provost. He's no different than a hundred other kids who polish the benches in music publishers' outer offices. He used to play piano for orchestras around town, but in recent years he's been playing Professor at cocktail bars where they serve up Kern and Gershwin with the Martinis.

The reason he stopped playing with bands was a good one—he was going deaf. He could still hear brass instruments, but he couldn't quite make it when he had to accompany the girl who sings the vocal chorus. He tells me it felt like the end of everything when the tinkly world started fading into a silent picture, and that it was no consolation to realize the same thing had happened to Beethoven.

When I met him in the spring of 1946, he hadn't bought a new suit in four years. A once-in-a-while job and a wife and two youngsters had something to do with that.

In the afternoons, before he put on his tux and went to work, he'd entertain his kids by making up little tunes to go with their favorite fairy tales. He submitted some of these songs to the recording outfits, but no one got very excited about them.

A few weeks ago his break came. Jeanette MacDonald suggested to Victor that they let her wax a musical version of Cinderella for children. An executive remembered the music box tunes Billy had sent him. Billy got the job.

Jeanette met the composer at the recording session. He played his tunes for her. She cleared her throat, tried them on for size, and fell in love with them. She noticed the way he cupped his hand behind his ear and leaned forward when she spoke. After she had hit the final high note, she went to the telephone and called Jules Lempert, the surgeon. You've probably read of this fabulous medicine man, who developed the technique of building a new "hearing window" into a deaf ear.

The next day, Dr. Lempert x-rayed, probed, and tapped on Billy's skull with little rubber hammers. Billy thought it was nice of MacDonald to take him to Lempert, but it seemed to him like a waste of time. Where could a saloon pianist get the kind of sugar it would take to make Lempert pick up his scalpel? He knew that when only one man in the world can do a certain job, he doesn't work cut-rate.

Billy finally got up enough spunk to ask the doctor what the operation would cost. Lempert smiled. "This one's on the house," he said. "Miss MacDonald tells me you write lovely melodies. We think it's only fair for you to be able to hear them."

If Irwin Shaw can tear himself away from his typewriter, it might be a good idea for him to drop in some night at the Cafe Rouge in the Pennsylvania Hotel. Let him order up a cocktail and listen to the piano man. It won't be many minutes before he sees a waiter come over to the kid at the keyboard and whisper the name of a tune some customer has requested. Yes, I said whisper.

Shaw might want to request a song himself. I'd suggest he ask Billy Provost to play the gay little waltz from "Cinderella," the tune that got him his hearing back on the street that Shaw calls:

"A murderous twilight of slippery and lunatic enemies, their claws out, quick to strike."

Copyright, 1946, Billy Rose.

NEWSgrams

A male expert on what makes women beautiful says that American women use cosmetics because they want to be as attractive as men. Hey, Moe, pass the fingernail polish!

"The Ute Indians may cash in on the atomic age," we read. More power to 'em, we say!

New Year's resolutions are always a must. Generally, however, they're a bust.

Travel experts predict that the year 1947 will be the greatest year for travel in American history. Sounds like highway mobbery.

Sweeney Files Contest For Seat Held By Kilgore

Wheeling, W. Va., Republican Assails "Political Parasites"

WASHINGTON, Jan. 3. (AP)—Tom Sweeney, Wheeling, W. Va., defeated Republican candidate for the Senate a contest for the seat now held by Sen. Kilgore (D-WVa).

Sweeney said in a statement his action was prompted "by the many persons in both parties who deplore the fraudulent election tactics which have become common practice in many counties of the state." He said many person had advised him of such instances that came to their personal attention and requested investigation of them.

Kilgore's Re-election Certified

Kilgore's re-election to a second Senate term by a majority of 3,534 votes was certified after recounts asked by Sweeney in a number of Southern West Virginia counties failed to change the results materially.

Sweeney, a 43-year-old Wheeling, W. Va., insurance executive who also was Kilgore's opponent in the 1940 general election, filed his recount requests in South West Virginia counties where the Beckley, W. Va., Democrat ran strongest.

After they were completed or abandoned, Sweeney declared that investigation into alleged irregularities would be continued, but he made no definite announcement that he would file a contest until today's statement was issued.

Chooses "Hard Road"

"The question of clean elections is above individual," Sweeney said. "I hope it will be understood that I harbor no personal animosity toward by opponent. My charges are against the political parasites, regardless of party, who are permitted to victimize the honest voters of West Virignia.

"It is easy to ignore corruption and just accept the results of it as inevitable. One chooses a hard road when he determines to fight it. In bringing to the attention of the people conditions which permit thousands of illegal votes to be cast in each election, I am aware that I face severe obstacles. If my efforts lead to a study and revision of our election laws, resulting in more fair and honest elections in the future I shall feel rewarded."

Today's Talk

By GEORGE MATTHEW ADAMS

The Haunting Past

Anyone who has traveled upon a great ship at sea, knows of the water-tight compartments that can be closed instantly in time of danger. They are the ship's greatest protection. Likewise, we humans have similar compartments that can close out the past, opening up before us a clear vision ahead, with new hopes, new views, new attempts, and new worlds to conquer.

Each of us may close out the haunting past at will! We cannot undo what has already been done. Spilled milk is gone. But there are always more cows to milk! We live and grow by creating, learning, and casting off our "outgrown shell" of yesterday.

There is no story so interesting and instructive as the story of a life. Step by step, experience after experience, is unfolded, and the life enlarges toward its final destination. The past recedes. Confidence spreads and the mind widens its area. The haunting past is shut out. The troubles, disappointments, and failures are replaced with faith, greater courage, and higher resolves. These latter are the tight compartments that shut out the former.

All of our yesterdays are dead days. Their lesson alone remains. Today is alive and teems with possibilities. We cannot go ahead needlessly handicapped—yet that is what happens to us when we allow things of the past to haunt us. Dr. William Osler has said: "Let the limit of your horizon be a twenty-four hour circle."

There are the shadows of all our yesterdays that cluster about us, but there are no tomorrows—today! The best of all that we are should be lived today. The fruits of our mature experiences should be picked today. Sitting down to breakfast in a Jacksonville hotel some years ago, with a friend, a gentleman asked if he might sit with us. We welcomed him. He was in his early eighties—and an inspiring man he was. Coming back to me again and again was one statement that he made. "Boys," he said, "I grow happier and happier each day of my life!"

Protected, 1947, By The George Matthew Adams Service,

Congress Makes Its Debut In Television; Halleck Wins Honor

WASHINGTON, Jan. 3 (AP)—Congress made its bow in television today.

The opening session of the House of Representatives was placed on the air for two hours.

Rep. Charles A. Halleck, of Indiana, the House Republican leader, won this honor: He was the first member of Congress ever to walk before a television camera set up for broadcasting sound pictures from the House.

The program left the air as soon as the new speaker, Rep. Martin (R-Mass), made his opening address, and the members were sworn. The representatives had a rule that the program couldn't continue after the House officially was in session.

Maryland Welcomes

(Continued from Page 1)

his inaugural address next Wednesday.

January 8 begins the term for which Lane was elected in last November's election.

Aside from the ceremony for Lane, the day's legislative business consisted in receiving of a total of 110 bills drafted by the Legislative Council. This made a total of 160 in two days, with about 45 more to come from the council.

Nothing will be done on the measures until committees have been appointed. A House committee headed by Delegate John C. Clark (D-Harford) was reported to have completed a recommendation for cutting the 40 House committees in half and distributing legislative work more equitably among committee.

Far-Reaching Measure

The most far-reaching measure introduced into the Senate was that embodying a recommendation of the Sherbow Commission that the General Assembly meet annually.

Under the measure—which wound entail a constitutional amendment to be voted on in the November, 1948, election—the meetings in even years would be limited to 45 days to deal with the budget.

The Sherbow Commission recommended the change in order to provide more accurate estimates of state income and forecasts of requirements.

Another Senate bill would revise various rules governing paying unemployment compensation. It provides for a new means of computing such benefits and would tighten eligibility rules.

New marriage age limits would be legalized under another Senate measure. Sixteen would be the minimum marrying age for girls and 18 for boys. Females between 16 and 18 or males under 21 would not be permitted to marry without consent of parents or guardians. Exceptions would be made in cases of preganancy.

Introduced in the House were several important measures. One of these would set up a water pollution control commission to supervise cleaning up of state waters. The body would have powers to coordinate activities of the various agencies now dealing with water pollution as well as initiate investigations and prosecutions.

Judiciary Revision Bill

An important revision of the state judiciary system is embodied in another House bill. This would abolish the Orphans Courts and transfer their powers to the Circuit Courts of the several counties and to Baltimore City Circuit Courts No. 1 and 2.

It would require a constitutional amendment which would be acted on at the 1948 general election.

Another House bill would set up a Department of Vocational Licensing, which would have supervisory and appellate powers over various of the state vocational boards. It would supervise licensing of barbers electricians, engineers, undertakers, beauty culturists, horseshoers, motion picture operators and plumbers.

Many of the House bills had to do with revisions of state fish and game laws and some with educational aid to state schools.

Drive For New

(Continued from Page 1)

rights from supervisory employes, require unions to register and make financial reports, open the way to damage suits for breach of contract, make it illegal to force any employer to hire more workers than needed, and outlaw the closed shop requirement that only union members may be employed.

Rep. Hartley, if custom is followed, will become chairman of the House Labor Committee—even as Sen. Taft (R-Ohio) becomes chairman of the Senate Labor Committee.

GRIN AND BEAR IT By Lichty

"Well, Filbert!—I was under the impression metal was always stronger than wood!"

Report Of Plane Crash Is Checked

LA GRANDE, Ore., Jan. 3 (AP)—A figure busily sweeping away a snow-written appeal for help dimmed belief in a plane crash today, but state police started for the isolated mountain site nevertheless.

A person who tramped a series of conflicting messages in deep snow while planes hovered overhead this morning was observed later today frantically sweeping the lettering out of sight with a broom.

The first mysterious lettering spotted at a time when a search was still underway for a marine transport plane missing since December 10 with 32 aboard last heard of 200 miles northwest of here, said "herookplain," with an arrow pointing southward. A figure, visible in a mountain clearing seven or eight miles from here, waved frantically beside it.

A message was dropped by a second plane to the man who came running out of a cabin at the edge of a clearing where the letters were tramped. It told him to cross out certain letters to indicate whether a plane was down, whether help was needed and whether all aboard were dead.

The man trampled over the letters H, E and R, which indicated, if the request was followed correctly by him, that someone was injured, that a plane was down and that help was needed.

Missing Co-ed

(Continued from Page 1)

He said his daughter appeared to be "clear-minded now" Her clothing, he said, was in good shape. She asked for a cup of hot coffee and appeared highly nervous.

Kimberly added that Mary Virginia, shortly after her unheralded arrival at 4:20 p. m., told him Hemming had stolen a car in Elyria, O., after abandoning the gaily-painted Ford he was driving.

Under Physician's Care

Kimberly was the first to see his daughter as she entered the kitchen of her home. She rushed into his arms, crying with relief, he said. Mrs. Kimberly was away, but she arrived shortly and tucked the daughter into bed.

"We have placed Mary Virginia under a physician's care," the professor said, "and have not questioned her about whether she was drugged or the circumstances of the affair."

(Kimberly was maintained his daughter was drugged and abducted.)

The 1937 Ford in which the couple were last seen was found near Richville, east of Elyria, O.

Hemming, son of a prominent Upper Arlington family and father of a girl friend of Miss Kimberly, called for the girl Wednesday afternoon under pretext of taking her to arrange a party in honor of his daughter, Sara.

There's a move underway in many cities to get more money for the teachers. It's time the schoolmarms got more than that little red apple.

Late Buying Of Steels And Motors Sparks Selective Market Recovery

NEW YORK, Jan. 3 (AP) — Late buying of steels and motors apparently sparked a selective recovery in today's stock market although many leaders finished well on the downside.

Dealings, fairly active on an opening retreat, soon reverted to sluggishness as extreme losses running to two or more points were reduced.

Schenley hit a new low for the past year but retrieved most of its loss to end off one-fourth at 50¾. Youngstown Sheet added 1½ at 67, United States Steel 1⅛ at 71⅝, General Motors 1¾ at 54, Chrysler 1¼ at 90¾, Philip Morris 1½ at 38¼ and Woolworth 1¼ at 48¼.

Ahead were Pennsylvania Railroad, Baltimore and Ohio, New York Central, Bethlehem, Republic Steel, Montgomery Ward, United Aircraft, Consolidated Edison Eastern Union "A", American Can, Westinghouse and International Nickel.

Dow Chemical and Park and Tilford yielded five and 5¼ points at 175 and 51¾ respectively. Santa Fe was off 1¼ at 97, Eastman Kodak two at 225 and United States Gypsum 2½ at 91¼. Other stumblers were Sears Roebuck, American Telephone, Southern Railway, Great Northern, Chesapeake and Ohio, Kennecott, North American, du Pont, Texas Company and Publicker.

In the Curb modest improvement was retained by United States Foil "B", Aireon, Electric Bond and Share and Cities Service. Turnover here was 220,000 shares versus 230,000 yesterday.

Trade in American Telephone 2¾ per cent debentures dominated the bond market.

United States governments tended downward in the over-the-counter-market, with the Victory Loan December 2½'s of '67-72 off 2-32 at 102 26-32 bid.

New York Stocks

NEW YORK, Jan. 3 (AP)—Stock list, today's close:

Air Redn	35½	Martin Gl	32½
Alg Corp	3¾	Minn Mol	9¼
Al C D	173½	M K & T	7
Am Can	91	M Ward	61
Am C Fd	49¼	Nat Bis	38
Am Rdr	16	Nat Dis	21
Am R Mill	36	NY Cen	18⅛
AT	171⅛	Norf Wsn	241
Am Tob B	84	Nor Am Avn	10
Am W Wks	16⅜	Ohio Oil	23⅞
Anaconda	39⅞	Owens Ill Gl	76½
Armour	13⅜	Pack Mtrs	6½
Avn Corp	6⅜	Pan Amn Air	12¾
B and O	15½	Paramt	31¾
Bendix	37⅛	Pa RR	25⅜
Beth Stl	91¾	Philip Morris	38¼
Boe Corp	22⅛	Plym Oil	22⅛
Budd Co	12¾	Poor & Co	16½
Celan	21	Prsd Stl Car	13½
C and O	53⅜	Pullman	54
Chrys	90¾	Pur Oil	23¾
Col G E	11½	Rad Crp	9¼
Com Solv	23¼	Rep Stl	27½
Comw Sou	3⅜	R Tob B	42½
Con Ed	27⅜	Ers Roe	38⅝
Cont Mtrs	10¼	Soc Vac	14¾
Cont Oil	40½	Sou Pac	44¾
Curt Wr	5⅞	Sper Crp	20⅜
Doug Air	74	Sta Br	36½
duPont	187¾	SO Ind	41¼
Elau Lite	58¾	SO NJ	68⅞
Firest	57	Studebaker	21⅛
Gen El	35½	Tidew Oil	19⅞
Gen Fds	44¼	Timk RB	45
Gen Mtrs	54	Twent Cent	37½
Goodrich	65¼	Un Carbide	95½
Goodyr	54⅞	Un Aire	19
Grhm Pg	5⅜	United Carbon	76
Gt N Pfd	46	Unit Corp	3⅜
Greyhnd	37⅛	US Rubber	52
Int N Can	35½	US St	71⅜
Int T & T	16⅜	Warner Bros	17⅜
Intst Dept	24	Wes Md	6¾
Kenn Cop	50¾	West Elec	25⅜
Kroger	50	Wng S T	67
LOF Gl	51¾		

Chicago Grain Market

CHICAGO, Jan. 3 (AP)—A curtailed movement of grains from the country, attributed largely to transportation difficulties created by the weather, firmed wheat and corn on the Board of Trade today. Oats failed to follow the moderate advance of other grains. Closing futures:

WHEAT—January 2.11¼, March 2.03, May 1.93¼-⅜, July 1.78½.

CORN—January 1.33⅜-¼, March 1.30⅞-1.31, May 1.29⅛-⅜, July 1.27⅛-¾.

OATS—March 74¾, May 69-69⅛, July 64⅛, September 61.

BARLEY—March 1.26½.

LARD—July 20.90, September 20.50.

CASH WHEAT—None.

CORN—No. 4 yellow $1.29¾-1.34¼; No. 5 yellow $1.22½-1.29½; sample grade yellow $1.08¾-1.20½.

OATS—None.

BARLEY—Malting $1.40-1.75 nominal; feed $1.08-1.30 nominal.

FIELD SEED—Per hundredweight: Nominal; red clover $38.00-42.00; sweet clover $11.50-13.00; timothy seed $7.25-7.60.

Position Of Treasury

WASHINGTON, Jan. 3 (AP)—The position of the Treasury Dec. 31:

Receipts, $133,401,963.52; expenditures, $312,644,850.20; balance, $3,501,877,350.63; customs receipts for month, $43,352,412.35; receipts fiscal year July 1, $18,466,138,389.46; expenditures fiscal year, $18,487,075,734.07; excess of expenditures, $20,937,344.61; total debt, $259,487,330,927.97; increase over previous day, $139,755,620.46; gold assets, $20,528,799,150.89.

New York Produce

NEW YORK, Jan. 3 (AP)—Eggs 34,797, firm. New York spot quotations follow: (based on wholesale sales by receivers to jobbers and large retailers.) Whites: (minimum quality and weight requirements are same as those specified in mixed colors.) Extra fancy heavyweights, 46.5-47; extras 1 and 2 large, 42.5-45; extras 1 medium, 41.5-42.

The two top grades of cash wholesale butter rose one fourth to one half cent a pound today with some improvement noted in receipts.

Butter 916,958; steady. Wholesale prices on bulk cartons: Creamery, higher than 92 score and premium marks (AA) 76-77; 92 score (A) 75.5; 90 score (B) 75; 89 score (C) 72-73. (New tubs usually command one half cent a pound over the bulk carton price.)

Pittsburgh Produce

PITTSBURGH, Jan. 3 (AP) — (USDA)—Produce demand moderate.

Apples 10 cars, about steady. U. S. No. 1 bushel baskets Pennsylvania Rome Beauties 2.50-75, Staymans 2.50-3.00; eastern crates New York McIntosh 3.00-3.25, Cortlands and Wealthies 2.50-75, Staymans 3.00; bushel cartons Ohio Jonathans 2.25-75.

Potatoes 24 cars, about steady U. S. No. 1 100 lb. sacks Pennsylvania Sebagos and Katahdins 2.00-2.25; Maine Katahdins 2.50-65, 50 lb. sacks 1.30-35, 15 lb. sacks 43-44; New York Katahdins 100 lb. sacks 2.25; Idaho Russet Burbanks 3.50-65.

Eggs unchanged.

Baltimore Livestock

BALTIMORE, Jan. 3 (AP) — Cattle — 100. Fresh receipts mainly intended for Monday's markets; few cleanup deals active, steady with Thursday; scattered lots, common and medium cows 11.00-14.00; canners and cutters 8.00-11.00; medium and good weighty sausage bulls 15.00-16.00; light and medium weights 11.50-14.50.

Calves—25. Nominally steady, mixed lots good and choice 120-220 lb., vealers quotable 24.00-27.00; strictly choice to 28.00; common and medium 17.00-22.00; culls down to 13.00; underweights down to 8.00.

Hogs—200. Receipts extremely light; active 2.00 higher than Thursday on all barrows, gilts and sows; practical top 23.50; good and choice 120-140 lbs., 22.25; 140-155 lbs., 22.75; 155-260 lbs., 23.50; 260-300 lbs., 23.00; 300-350 lbs., 22.50; 350 lbs., and up, 21.25; good and choice sows 19.50.

Sheep—25. Nominally steady; good and choice 80-110 lb., wooled lambs quotable 25.50 down; good and choice slaughter ewes 9.00 down.

Move Delays

(Continued from Page 1)

licans would discuss the Barkley proposals and other angles of the Bilbo case at a conference tomorrow morning.

Two Test Votes

Anti-Bilbo forces demonstrated their strength in two test votes — one went 38 to 20, the other 39 to 19 —but Bilbo's supporters picked up the debate each time and went right on.

Sharp words flew in the Senate chamber and in the office where the southerners organized for the defense of Bilbo.

"Simply rotten, putrid politics on the part of the Republican leadership," was the way Sen. Ellender (D-La) described to reporters the GOP decision to challenge Bilbo's right to take the oath.

But it was a Democrat, Sen. Taylor, of Idaho, who offered the first motion against seating Bilbo, and he used even more pointed language himself.

Charging that Bilbo tried to intimidate negroes from voting in last summer's Mississippi primary, Taylor said that Bilbo made his campaign speeches "in an atmosphere redolent of the odors of hate, of burning flesh, of tar, of feathers and gunpowder," and "has taken the solemn, midnight pledge of membership" in the Ku Klux Klan.

Bilbo was the subject of two separate Senate investigations. The Campaign Investigating Committee looked into the intimidation charge, and the Democatic majority of the committee urged his seating. A majority of the Senate War Investigating Committee, which looked into his final dealings with war contractors, issued a report asserting he had used his office improperly for his personal gain.

One New Member Sworn In

Both charges figure in Taylor's motion.

Hours after noon, when the session convened, the Senate found itself with only one new member sworn in out of 37 elected or re-elected, and with Leslie L. Biffle, the outgoing Democratic secretary of the Senate, still presiding.

With no vice president or president pro tempore, the rules provided that Biffle call the Senate to order. Within minutes he found himself the center of a mass of motions and resolutions aimed either at denying Bilbo the oath or permitting him to be sworn without prejudice to future action by the Senate.

He instructed the clerk to call the roll of senators-elect in alphabetical order, and former Gov. Raymond E. Baldwin, of Connecticut, took the oath as a republican member.

The next name was Bilbo's. When the reading clerk pronounced it, the chamber rattled with shouted demands for recognition.

Widespread Winter Storms Unabated

[By The Associated Press]

Snow, sleet and rain pelted vast sections of the country Friday as the most severe and widespread storms of the winter continued unabated.

The heavy precipitation slowed traffic in more than a score of states, Kentucky faced the threat of floods and a sub-zero cold wave began overspreading the Midwest.

A wide snow belt, which reached a depth of 24 inches at Alpena, Mich., stretched from New Mexico to Western Pennsylvania. A freezing rain glazed highways in Northwestern Ohio, Northern Pennsylvania and Western New York.

U. S. Will Take

(Continued from Page 1)

terpretation" of the Fair Labor Standards Act of 1938, upon which the suits are based.

The United States Supreme Court, which upheld Judge Picard's ruling granting the pottery workers portal-to-portal pay, directed him to figure more accurately the time for which the workers should be paid. It is on this point the Justice Department offered its help.

Miners' Journal Links U.N. With Wall Street

WASHINGTON, Jan. 3 (AP) — The United Mine Workers Journal asserted today that the United Nations "is closely linked" with Wall street and business interests seeking to "shackle American labor."

Commenting that there are still millions of prisoners of war being used as "slave labor" and that the United Nations has done nothing to stop it, John L. Lewis's publication said:

"The United Nations is not only a shield for slavers abroad, it is closely linked here with Wall street and the big business gangs who seek to shackle American labor.

"The cat was let out of the bag when John D. Rockefeller, Jr., offerer to give $8,500,000 to buy five blocks in New York City to be used as the site of the United Nation's capitol and home offices."

Robber With Toy Gun Killed Making Getaway

BLUEFIELD, W. Va., Jan. 3 (AP) —A would-be bandit with a toy gun was shot and killed tonight as he was making his getaway from a Bluefield gas station with $42.97 in cash, Deputy Sheriff L. H. Cook reported.

Cook identified the victim from a driver's license found on his person as Orville Edgar Webb, 21, Welch. Webb died on the elevator of a Bluefield hospital.

Cook said the youth was slain with single shot that struck him in the shoulder as he fled from the station in midtown.

Saved From Gallows

ANNAPOLIS, Md., Jan. 3 (AP) — The death sentences of two convicted rapists, James Clarence Raymond Washington, 16, and Charles William Ross, 20, were commuted by Gov. O'Conor today to life imprisonment.

Weather In Nearby States

WEST VIRGINIA—Mostly cloudy and much colder with snow flurries today. Much colder tonight. Tomorrow partly cloudy and cold.

WESTERN PENNSYLVANIA — Mostly cloudy, windy and much colder today. Tomorrow partly cloudy and quite cold.

It's as easy as 1-2-3 to do all your food buying here because we offer:—1. A vast variety of fine quality foods in every department. 2. Clean, orderly, easy-to-reach displays that make shopping more pleasant. 3. LOW PRICES. 1-2-3—put them all together and they add up to bigger and better meals at a lower cost. The proof of your savings is found in the total cost of your order—and what pleasant reading it is these days when every dollar must buy the fullest measure of mealtime pleasure.

MARKET CLOSES 6 P. M. SATURDAY

BOSCUL COFFEE Drip or Regular 2 lbs. 91c

BOSCUL TEA BAGS Pkg. of 100 59c

Sugaripe Large Santa Clara PRUNES 2 lb. pkg. 47c

Nestle's Milk 5 tall cans 63c

Nescafe 4-oz. Jar 33c 12-oz. jar 97c

Tomato Paste 2 6-oz. cans 35c

Sauer Kraut Silver Floss 2 No. 2½ cans 27c

Red Kidney Beans 2 No. 2 cans 27c

Plum Preserves Green Gage 16-oz. jar 37c

Old South Grapefruit JUICE 46-oz. Can 23c

RITTER'S CATSUP 14-oz. Bottle 21c

Palmolive SOAP 2 Reg. cakes 21

SUPER SUDS Large Pkg. 34c

GOLD STANDARD SALMON 1 lb. can 29c LIMIT 1 CAN

FRUITS & VEGETABLES

Celery California Pascal bch 23c

Lettuce Solid Heads Iceberg 2 for 25c

Carrots Fancy California 3 bchs 29c

Radishes Red Button 2 bun 13c

Potatoes U. S. No. 1 Maine 15 lb. peck 49c

Lima Beans Frozen Fordhook pkg. 37c

MARSH SEEDLESS Grapefruit 10 for 39c

CALIFORNIA SUNKIST ORANGES 2 doz. 49c

MEAT DEPARTMENT

Club Steak "A" Grade ..... lb. 55c

Fresh Ground Beef lb. 39c

Fresh Pork Sausage lb. 49c

Pork Loin Roast 3 to 4 lbs. Rib Ends .. lb. 41c

Minced Ham ½ lb. 24c

Spiced Ham ½ lb. 29c

"A" Grade Tender CHUCK ROAST 45c lb.

"A" Grade SIRLOIN STEAK 63c lb.

Community SUPER MARKET
FREE PARKING · HOME OWNED and OPERATED · 30 WINEOW ST

• beautiful
• colorful
• practical

MOHAWK'S Liberty AXMINSTER

PRICED AT $69.95 9x12

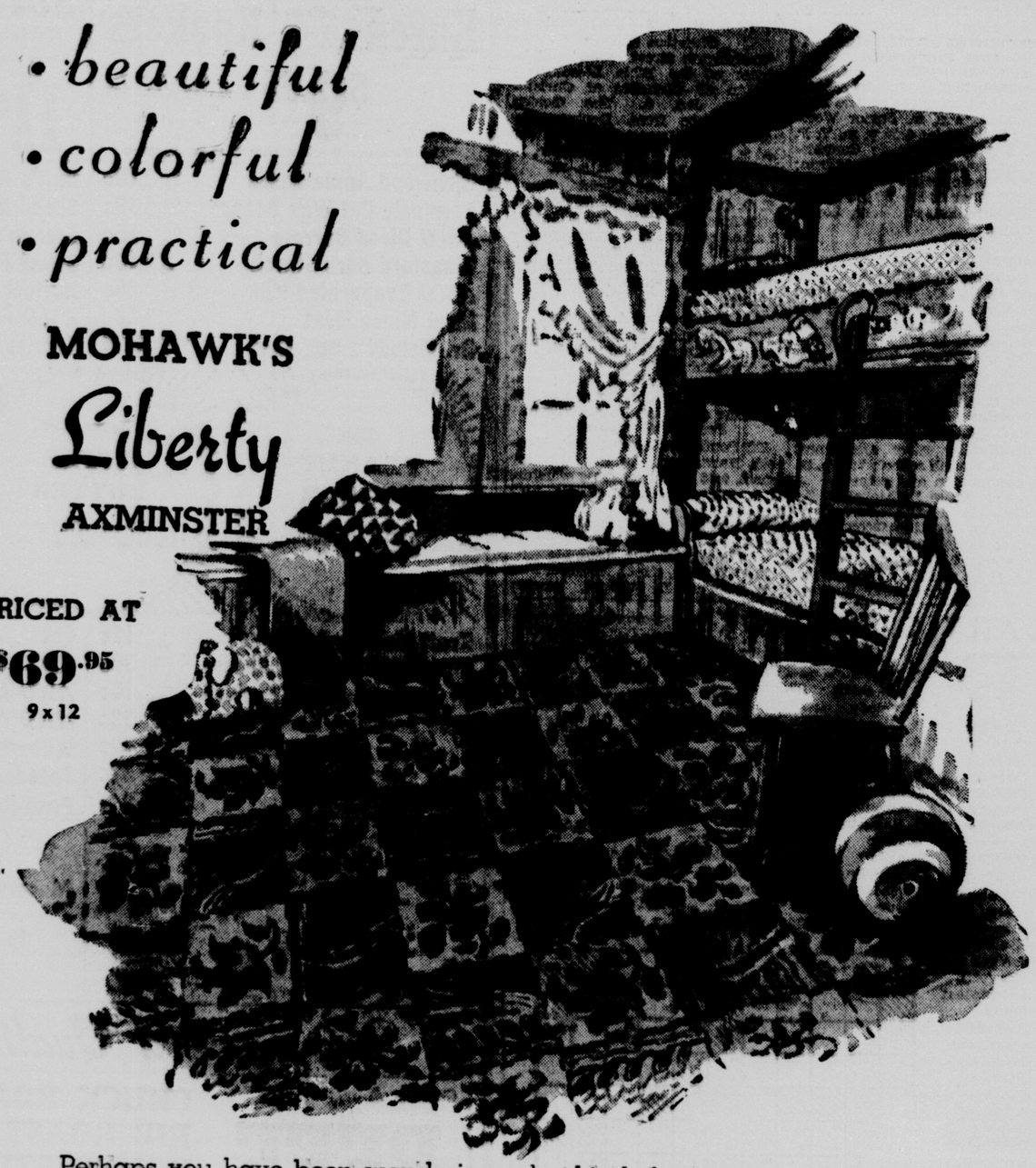

Perhaps you have been wondering what kind of carpet to put in the children's room! Look no further—this Mohawk Liberty Axminster with its gay colonial block design will win your instant approval as well as that of your youngsters. Its lovely pattern is also a sure fire way for adding a gay note to the somberness of your husband's den.

Make sure you see this Liberty at our modern carpet department today.

Wolf Furniture Co.

42-46 Baltimore Street Phone 70

Sweeney Files Contest For Seat Held By Kilgore

Wheeling, W. Va., Republican Assails "Political Parasites"

WASHINGTON, Jan. 3. (AP)—Tom Sweeney, Wheeling, W. Va., defeated Republican candidate for the Senate a contest for the seat now held by Sen. Kilgore (D-WVa).

Sweeney said in a statement his action was prompted "by the many persons in both parties who deplore the fraudulent election tactics which have become common practice in many counties of the state." He said many person had advised him of such instances that came to their personal attention and requested investigation of them.

Kilgore's Re-election Certified

Kilgore's re-election to a second Senate term by a majority of 3,534 votes was certified after recounts asked by Sweeney in a number of Southern West Virginia counties failed to change the results materially.

Sweeney, a 43-year-old Wheeling, W. Va., insurance executive who also was Kilgore's opponent in the 1940 general election, filed his recount requests in South West Virginia counties where the Beckley, W. Va., Democrat ran strongest.

After they were completed or abandoned, Sweeney declared that investigation into alleged irregularities would be continued, but he made no definite announcement that he would file a contest until today's statement was issued.

Chooses "Hard Road"

"The question of clean elections is above individual," Sweeney said. "I hope it will be understood that I harbor no personal animosity toward by opponent. My charges are against the political parasites, regardless of party, who are permitted to victimize the honest voters of West Virignia.

"It is easy to ignore corruption and just accept the results of it as inevitable. One chooses a hard road when he determines to fight it. In bringing to the attention of the people conditions which permit thousands of illegal votes to be cast in each election, I am aware that I face severe obstacles. If my efforts lead to a study and revision of our election laws, resulting in more fair and honest elections in the future I shall feel rewarded."

Today's Talk

By GEORGE MATTHEW ADAMS

The Haunting Past

Anyone who has traveled upon a great ship at sea, knows of the water-tight compartments that can be closed instantly in time of danger. They are the ship's greatest protection. Likewise, we humans have similar compartments that can close out the past, opening up before us a clear vision ahead, with new hopes, new views, new attempts, and new worlds to conquer.

Each of us may close out the haunting past at will! We cannot undo what has already been done. Spilled milk is gone. But there are always more cows to milk! We live and grow by creating, learning, and casting off our "outgrown shell" of yesterday.

There is no story so interesting and instructive as the story of a life. Step by step, experience after experience, is unfolded, and the life enlarges toward its final destination. The past recedes. Confidence spreads and the mind widens its area. The haunting past is shut out. The troubles, disappointments, and failures are replaced with faith, greater courage, and higher resolves. These latter are the tight compartments that shut out the former.

All of our yesterdays are dead days. Their lesson alone remains. Today is alive and teems with possibilities. We cannot go ahead needlessly handicapped—yet that is what happens to us when we allow things of the past to haunt us. Dr. William Osler has said: "Let the limit of your horizon be a twenty-four hour circle."

There are the shadows of all our yesterdays that cluster about us, but there are no tomorrows—today! The best of all that we are should be lived today. The fruits of our mature experiences should be picked today. Sitting down to breakfast in a Jacksonville hotel some years ago, with a friend, a gentleman asked if he might sit with us. We welcomed him. He was in his early eighties—and an inspiring man he was. Coming back to me again and again was one statement that he made. "Boys," he said, "I grow happier and happier each day of my life!"

Protected, 1947, By The George Matthew Adams Service.

Congress Makes Its Debut In Television; Halleck Wins Honor

WASHINGTON, Jan. 3 (AP)—Congress made its bow in television today.

The opening session of the House of Representatives was placed on the air for two hours.

Rep. Charles A. Halleck, of Indiana, the House Republican leader, won this honor: He was the first member of Congress ever to walk before a television camera set up for broadcasting sound pictures from the House.

The program left the air as soon as the new speaker, Rep. Martin (R-Mass), made his opening address, and the members were sworn. The representatives had a rule that the program couldn't continue after the House officially was in session.

Maryland Welcomes

(Continued from Page 1)

his inaugural address next Wednesday.

January 8 begins the term for which Lane was elected in last November's election.

Aside from the ceremony for Lane, the day's legislative business consisted in receiving of a total of 110 bills drafted by the Legislative Council. This made a total of 160 in two days, with about 45 more to come from the council.

Nothing will be done on the measures until committees have been appointed. A House committee headed by Delegate John C. Clark (D-Harford) was reported to have completed a recommendation for cutting the 40 House committees in half and distributing legislative work more equitably among committee.

Far-Reaching Measure

The most far-reaching measure introduced into the Senate was that embodying a recommendation of the Sherbow Commission that the General Assembly meet annually.

Under the measure—which would entail a constitutional amendment to be voted on in the November, 1948, election—the meetings in even years would be limited to 45 days to deal with the budget.

The Sherbow Commission recommended the change in order to provide more accurate estimates of state income and forecasts of requirements.

Another Senate bill would revise various rules governing paying unemployment compensation. It provides for a new means of computing such benefits and would tighten eligibility rules.

New marriage age limits would be legalized under another Senate measure. Sixteen would be the minimum marrying age for girls and 18 for boys. Females between 16 and 18 or males under 21 would not be permitted to marry without consent of parents or guardians. Exceptions would be made in cases of preganancy.

Introduced in the House were several important measures. One of these would set up a water pollution control commission to supervise cleaning up of state waters. The body would have powers to coordinate activities of the various agencies now dealing with water pollution as well as initiate investigations and prosecutions.

Judiciary Revision Bill

An important revision of the state judiciary system is embodied in another House bill. This would abolish the Orphans Courts and transfer their powers to the Circuit Courts of the several counties and to Baltimore City Circuit Courts No. 1 and 2.

It would require a constitutional amendment which would be acted on at the 1948 general election.

Another House bill would set up a Department of Vocational Licensing, which would have supervisory and appellate powers over various of the state vocational boards. It would supervise licensing of barbers, electricians, engineers, undertakers, beauty culturists, horseshoers, motion picture operators and plumbers.

Many of the House bills had to do with revisions of state fish and game laws and some with educational aid to state schools.

Drive For Now

(Continued from Page 1)

rights from supervisory employes, require unions to register and make financial reports, open the way to damage suits for breach of contract, make it illegal to force any employer to hire more workers than needed, and outlaw the closed shop requirement that only union members may be employed.

Rep. Hartley, if custom is followed, will become chairman of the House Labor Committee—even as Sen. Taft (R-Ohio) becomes chairman of the Senate Labor Committee.

GRIN AND BEAR IT By Lichty

"Well, Filbert!—I was under the impression metal was always stronger than wood!"

Report Of Plane Crash Is Checked

LA GRANDE, Ore., Jan. 3 (AP)—A figure busily sweeping away a snow-written appeal for help dimmed belief in a plane crash today, but state police started for the isolated mountain site nevertheless.

A person who tramped a series of conflicting messages in deep snow while planes hovered overhead this morning was observed later today frantically sweeping the lettering out of sight with a broom.

The first mysterious lettering spotted at a time when a search was still underway for a marine transport plane missing since December 10 with 32 aboard last heard of 200 miles northwest of here, said "herookplain," with an arrow pointing southward. A figure, visible in a mountain clearing seven or eight miles from here, waved frantically beside it.

A message was dropped by a second plane to the man who came running out of a cabin at the edge of a clearing where the letters were tramped. It told him to cross out certain letters to indicate whether a plane was down, whether help was needed and whether all aboard were dead.

The man trampled over the letters H, E and R, which indicated, if the request was followed correctly by him, that someone was injured, that a plane was down and that help was needed.

Missing Co-ed

(Continued from Page 1)

He said his daughter appeared to be "clear-minded now." Her clothing, he said, was in good shape. She asked for a cup of hot coffee and appeared highly nervous.

Kimberly added that Mary Virginia, shortly after her unheralded arrival at 4:20 p. m., told him Hemming had stolen a car in Elyria, O., after abandoning the gaily-painted Ford he was driving.

Under Physician's Care

Kimberly was the first to see his daughter as she entered the kitchen of her home. She rushed into his arms, crying with relief, he said. Mrs. Kimberly was away, but she arrived shortly and tucked the daughter into bed.

"We have placed Mary Virginia under a physician's care," the professor said, "and have not questioned her about whether she was drugged or the circumstances of the affair."

(Kimberly was maintained his daughter was drugged and abducted.)

The 1937 Ford in which the couple were last seen was found near Richville, east of Elyria, O.

Hemming, son of a prominent Upper Arlington family and father of a girl friend of Miss Kimberly, called for the girl Wednesday afternoon under pretext of taking her to arrange a party in honor of his daughter, Sara.

There's a move underway in many cities to get more money for the teachers. It's time the schoolmarms got more than that little red apple.

Late Buying Of Steels And Motors Sparks Selective Market Recovery

NEW YORK, Jan. 3 (AP) — Late buying of steels and motors apparently sparked a selective recovery in today's stock market although many leaders finished well on the downside.

Dealings, fairly active on an opening retreat, soon reverted to sluggishness as extreme losses running to two or more points were reduced.

Schenley hit a new low for the past year but retrieved most of its loss to end off one-fourth at 50¾. Youngstown Sheet added 1½ at 67. United States Steel 1½ at 71⅝, General Motors 1¾ at 54, Chrysler 1¼ at 90⅜, Philip Morris 1½ at 38¼ and Woolworth 1¼ at 48¼.

Ahead were Pennsylvania Railroad, Baltimore and Ohio, New York Central, Bethlehem, Republic Steel, Montgomery Ward, United Aircraft, Consolidated Edison Eastern Union "A", American Can, Westinghouse and International Nickel.

Dow Chemical and Park and Tilford yielded five and 5¼ points at 175 and 51¾ respectively. Santa Fe was off 1¼ at 97, Eastman Kodak two at 225 and United States Gypsum 2¼ at 91¼. Other stumblers were Sears Roebuck, American Telephone, Southern Railway, Great Northern, Chesapeake and Ohio, Kennecott, North American, du Pont, Texas Company and Publicker.

In the Curb modest improvement was retained by United States Foil "B", Aireon, Electric Bond and Share and Cities Service. Turnover here was 220,000 shares versus 230,000 yesterday.

Trade in American Telephone 2¾ per cent debentures dominated the bond market.

United States governments tended downward in the over-the-counter market, with the Victory Loan December 2½'s of '67-'72 off 2-32 at 102 26-32 bid.

New York Stocks

NEW YORK, Jan. 3 (AP)—Stock list, today's close:

Air Reds	35½	Martin Gl	32½
Alg Corp	3¾	Minn Mol	9¼
Al C D	173½	M K & T	7
Am Can	91	M Ward	61
Am C Fd	48¼	Nat Bis	38
Am Rdr	16	Nat Dis	21
Am R Mill	36	NY Cen	18⅛
AT	171½	Norf Wsn	241
Am Tob B	84	Nor Am Avn	10
Am W Wks	16⅝	Ohio Oil	23⅞
Anaconda	39⅛	Owens Ill Gl	76½
Armour	13⅝	Pack Mtrs	6½
Avn Corp	6⅜	Pan Amn Air	12¾
B and O	15⅛	Paramt	31¾
Bendix	37⅛	Pa RR	25⅜
Beth Stl	91¾	Philip Morris	38¼
Boe Corp	22⅛	Plym Oil	32⅛
Budd Co	12¾	Poor & Co	16½
Celan	21	Prsd Stl Car	13½
C and O	53⅜	Pullman	54
Chrys	90⅜	Pur Oil	23¾
Col G E	11½	Rad Crp	9¼
Com Solv	23¼	Rep Stl	27½
Comw Sou	3¾	R Tob B	42½
Con Ed	27⅜	Rts Roe	38⅝
Cont Mtrs	10¼	Soc Vac	14¾
Cont Oil	40½	Sou Pac	44¾
Curt Wr	5⅞	Sper Crp	20⅜
Doug Air	34	Std Br	36½
duPont	187¾	SO Ind	41¼
Elec Lite	58¾	SO NJ	68⅞
Firest	57	Studebaker	21⅛
Gen El	35½	Tidew Oil	19⅞
Gen Fds	44¼	Timk RR	45
Gen Mtrs	54	Twent Cent	37½
Goodrich	65¼	Un Carbide	95½
Goodyr	54⅝	Un Airc	19
Grhm Pg	8⅜	United Carbon	76
Gt N Pfd	46	Unit Corp	3⅜
Greyhnd	37⅛	US Rubber	52
Int N Cal	35½	US Stl	71⅜
Int T & T	16⅜	Warner Bros	17⅞
Intst Dept	24	Wes Md	6¾
Kenn Cop	50¾	West Elec	25⅜
Kroger	50	Wlg S T	67
LOF Gl	51¾		

Chicago Grain Market

CHICAGO, Jan. 3 (AP)—A curtailed movement of grains from the country, attributed largely to transportation difficulties created by the weather, firmed wheat and corn on the Board of Trade today. Oats failed to follow the moderate advance of other grains. Closing futures:

WHEAT—January 2.11⅛, March 2.03, May 1.93¼-⅝, July 1.78½.

CORN—January 1.33¾-¼, March 1.30⅝-1.31, May 1.29⅛-⅜, July 1.27¼-½.

OATS—March 74¾, May 69-69⅛, July 68⅛, September 61.

BARLEY—March 1.36⅛.

LARD—July 20.90, September 20.50.

CASH WHEAT—None.

CORN—No. 4 yellow $1.29¾-1.34½; No. 5 yellow $1.22½-1.29½; sample grade yellow $1.00⅜-1.20⅛.

OATS—None.

BARLEY—Malting $1.40-1.75 nominal; feed $1.00-1.36 nominal.

FIELD SEED—Per hundredweight: Nominal; red clover $38.00-42.00; sweet clover $11.50-13.00; timothy seed $7.25-7.60.

Position Of Treasury

WASHINGTON, Jan. 3 (AP)—The position of the Treasury Dec. 31:

Receipts, $133,401,963.52; expenditures, $312,644,850.20; balance, $3,501,877,350.63; customs receipts for month, $43,352,412.35; receipts fiscal year July 1, $18,466,138,389.46; expenditures fiscal year, $18,487,075,734.07; excess of expenditures, $20,937,344.61; total debt, $259,487,330,927.97; increase over previous day, $139,755,620.46; gold assets, $20,528,799,150.89.

New York Produce

NEW YORK, Jan. 3 (AP)—Eggs 34,797, firm. New York spot quotations follow: (based on wholesale sales by receivers to jobbers and large retailers.) Whites: (minimum quality and weight requirements are same as those specified in mixed colors.) Extra fancy heavyweights, 46.5-47; extras 1 and 2 large, 42.5-45; extras 1 medium, 41.5-42.

The two top grades of cash wholesale butter rose one fourth to one half cent a pound today with some improvement noted in receipts.

Butter 916,958; steady. Wholesale prices on bulk cartons: Creamery, higher than 92 score and premium marks (AA) 76-77; 92 score (A) 75.5; 90 score (B) 75; 89 score (C) 72-73. (New tubs usually command one half cent a pound over the bulk carton price.)

Pittsburgh Produce

PITTSBURGH, Jan. 3 (AP) — (USDA)—Produce demand moderate.

Apples 10 cars, about steady. U. S. No. 1 bushel baskets Pennsylvania Rome Beauties 2.50-75, Staymans 2.50-3.00; eastern crates New York McIntosh 3.00-3.25, Cortlands and Wealthies 2.50-75, Staymans 3.00; bushel cartons Ohio Jonathans 2.25-75.

Potatoes 24 cars, about steady U. S. No. 1 100 lb. sacks Pennsylvania Sebagos and Katahdins 2.00-2.25; Maine Katahdins 2.50-65, 50 lb. sacks 1.30-35, 15 lb. sacks 43-44; New York Katahdins 100 lb. sacks 2.25; Idaho Russet Burbanks 3.50-65.

Eggs unchanged.

Baltimore Livestock

BALTIMORE, Jan. 3 (AP) — Cattle — 100. Fresh receipts mainly intended for Monday's markets; few cleanup deals active, steady with Thursday; scattered lots, common and medium cows 11.00-14.00; canners and cutters 8.00-11.00; medium and good weighty sausage bulls 15.00-16.00; light and medium weights 11.50-14.50.

Calves—25. Nominally steady, mixed lots good and choice 120-220 lb., vealers quotable 24.00-27.00; strictly choice to 28.00; common and medium 17.00-22.00; culls down to 13.00; underweights down to 8.00.

Hogs—200. Receipts extremely light; active 2.00 higher than Thursday on all barrows, gilts and sows; practical top 23.50; good and choice 120-140 lbs., 22.25; 140-155 lbs., 22.75; 155-260 lbs., 23.50; 260-300 lbs., 23.00; 300-350 lbs., 22.50; 350 lbs., and up, 21.25; good and choice sows 19.50.

Sheep—25. Nominally steady; good and choice 80-110 lb., wooled lambs quotable 25.50 down; good and choice slaughter ewes 9.00 down.

Move Delays

(Continued from Page 1)

licans would discuss the Barkley proposals and other angles of the Bilbo case at a conference tomorrow morning.

Two Test Votes

Anti-Bilbo forces demonstrated their strength in two test votes — one went 38 to 20, the other 39 to 19 —but Bilbo's supporters picked up the debate each time and went right on.

Sharp words flew in the Senate chamber and in the office where the southerners organized for the defense of Bilbo.

"Simply rotten, putrid politics on the part of the Republican leadership," was the way Sen. Ellender (D-La) described to reporters the GOP decision to challenge Bilbo's right to take the oath.

But it was a Democrat, Sen. Taylor, of Idaho, who offered the first motion against seating Bilbo, and he used even more pointed language himself.

Charging that Bilbo tried to intimidate negroes from voting in last summer's Mississippi primary, Taylor said that Bilbo made his campaign speeches "in an atmosphere redolent of the odors of hate, of burning flesh, of tar, of feathers and gunpowder," and "has taken the solemn, midnight pledge of membership" in the Ku Klux Klan.

Bilbo was the subject of two separate Senate investigations. The Campaign Investigating Committee looked into the intimidation charge, and the Democatic majority of the committee urged his seating. A majority of the Senate War Investigating Committee, which looked into his final dealings with war contractors, issued a report asserting he had used his office improperly for his personal gain.

One New Member Sworn In

Both charges figure in Taylor's motion.

Hours after noon, when the session convened, the Senate found itself with only one new member sworn in out of 37 elected or re-elected, and with Leslie L. Biffle, the outgoing Democratic secretary of the Senate, still presiding.

With no vice president or president pro tempore, the rules provided that Biffle call the Senate to order. Within minutes he found himself the center of a mass of motions and resolutions aimed either at denying Bilbo the oath or permitting him to be sworn without prejudice to future action by the Senate.

He instructed the clerk to call the roll of senators-elect in alphabetical order, and former Gov. Raymond E. Baldwin, of Connecticut, took the oath as a republican member.

The next name was Bilbo's. When the reading clerk pronounced it, the chamber rattled with shouted demands for recognition.

Widespread Winter Storms Unabated

[By The Associated Press]

Snow, sleet and rain pelted vast sections of the country Friday as the most severe and widespread storms of the winter continued unabated.

The heavy precipitation slowed traffic in more than a score of states, Kentucky faced the threat of floods and a sub-zero cold wave began overspreading the Midwest.

A wide snow belt, which reached a depth of 24 inches at Alpena, Mich., stretched from New Mexico to Western Pennsylvania. A freezing rain glazed highways in Northwestern Ohio, Northern Pennsylvania and Western New York.

U. S. Will Take

(Continued from Page 1)

terpretation" of the Fair Labor Standards Act of 1938, upon which the suits are based.

The United States Supreme Court, which upheld Judge Picard's ruling granting the pottery workers portal-to-portal pay, directed him to figure more accurately the time for which the workers should be paid. It is on this point the Justice Department offered its help.

Miners' Journal Links U.N. With Wall Street

WASHINGTON, Jan. 3 (AP) — The United Mine Workers Journal asserted today that the United Nations "is closely linked" with Wall street and business interests seeking to "shackle American labor."

Commenting that there are still millions of prisoners of war being used as "slave labor" and that the United Nations has done nothing to stop it, John L. Lewis's publication said:

"The United Nations is not only a shield for slavers abroad, it is closely linked here with Wall street and the big business gangs who seek to shackle American labor.

"The cat was let out of the bag when John D. Rockefeller, Jr., offered to give $8,500,000 to buy five blocks in New York City to be used as the site of the United Nation's capitol and home offices."

Robber With Toy Gun Killed Making Getaway

BLUEFIELD, W. Va., Jan. 3 (AP) —A would-be bandit with a toy gun was shot and killed tonight as he was making his getaway from a Bluefield gas station with $42.97 in cash, Deputy Sheriff L. H. Cook reported.

Cook identified the victim from a driver's license found on his person as Orville Edgar Webb, 21, Welch. Webb died on the elevator of a Bluefield hospital.

Cook said the youth was slain with single shot that struck him in the shoulder as he fled from the station in midtown.

Saved From Gallows

ANNAPOLIS, Md., Jan. 3 (AP) — The death sentences of two convicted rapists, James Clarence Raymond Washington, 16, and Charles William Ross, 20, were commuted by Gov. O'Conor today to life imprisonment.

Weather In Nearby States

WEST VIRGINIA—Mostly cloudy and much colder with snow flurries today. Much colder tonight. Tomorrow partly cloudy and cold.

WESTERN PENNSYLVANIA — Mostly cloudy, windy and much colder today. Tomorrow partly cloudy and quite cold.

It's as easy as 1-2-3 to do all your food buying here because we offer:—1. A vast variety of fine quality foods in every department. 2. Clean, orderly, easy-to-reach displays that make shopping more pleasant. 3. LOW PRICES. 1-2-3—put them all together and they add up to bigger and better meals at a lower cost. The proof of your savings is found in the total cost of your order—and what pleasant reading it is these days when every dollar must buy the fullest measure of mealtime pleasure.

MARKET CLOSES 6 P. M. SATURDAY

BOSCUL COFFEE Drip or Regular 2 lbs. 91c

BOSCUL TEA BAGS Pkg. of 100 59c

Sugaripe Large Santa Clara PRUNES 2 lb. pkg. 47c

Nestle's Milk	5 tall cans	63c
Nescafe 4-oz. Jar	33c	12-oz. Jar 97c
Tomato Paste	2 6-oz. cans	35c
Sauer Kraut Silver Floss	2 No. 2½ cans	27c
Red Kidney Beans	2 No. 2 cans	27c
Plum Preserves Green Gage	16-oz. Jar	37c

Old South Grapefruit JUICE 46-oz. Can 23c

RITTER'S CATSUP 14-oz. Bottle 21c

Palmolive SOAP 2 Reg. cakes 21

SUPER SUDS Large Pkg. 34c

GOLD STANDARD SALMON 1 lb. can 29c LIMIT 1 CAN

FRUITS & VEGETABLES

Celery California Pascal	bch	23c	MARSH SEEDLESS Grapefruit 10 for 39c
Lettuce Solid Heads Iceberg	2 for	25c	
Carrots Fancy California	3 bchs	29c	CALIFORNIA SUNKIST ORANGES 2 doz. 49c
Radishes Red Button	2 bun	13c	
Potatoes U. S. No. 1 Maine	15 lb. peck	49c	
Lima Beans Frosen Fordhook	pkg.	37c	

MEAT DEPARTMENT

Club Steak "A" Grade	lb.	55c	"A" Grade Tender CHUCK ROAST 45c lb.
Fresh Ground Beef	lb.	39c	
Fresh Pork Sausage	lb.	49c	
Pork Loin Roast 3 to 4 lbs. Rib Ends	lb.	41c	"A" Grade SIRLOIN STEAK 63c lb.
Minced Ham	½ lb.	24c	
Spiced Ham	½ lb.	29c	

Community SUPER MARKET FREE PARKING HOME OWNED and OPERATED 30 WINEOW ST

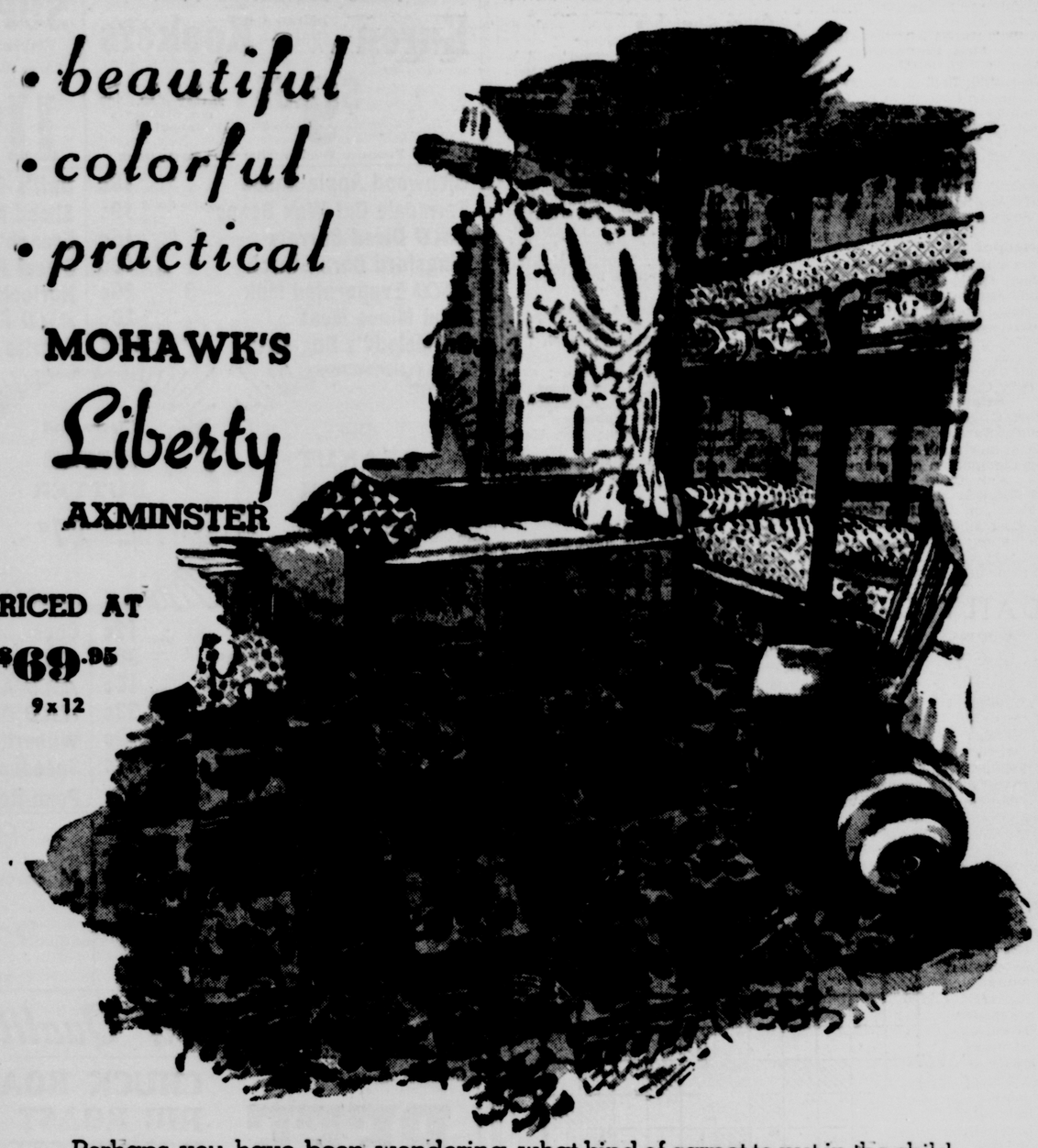

Perhaps you have been wondering what kind of carpet to put in the children's room! Look no further—this Mohawk Liberty Axminster with its gay colonial block design will win your instant approval as well as that of your youngsters. Its lovely pattern is also a sure fire way for adding a gay note to the somberness of your husband's den.

Make sure you see this Liberty at our modern carpet department today.

Wolf Furniture Co.

42-46 Baltimore Street Phone 70

Local and Tri-State Church News

Methodist

Centre Street

223 North Centre street; Rev. Walter Marion Michael, D.D., pastor; Mrs. Louise Cramer, church visitor; Sunday school 9:45 a. m.; preaching 11 a. m.; Holy Communion. 6:30 p. m. Youth Fellowship. Miss Mildred Willison will lead a discussion on India. Evening worship 7:30 p. m.; subject: "An Active Salvation."

First Methodist

Bedford street; Rev. James A. Richards, S.T.M., minister; Sunday school 9:45 a. m.; preaching 11 a. m.; subject: "Are We Still Alive?" Church nursery available during this service. M.Y.F. and Young Adult Fellowships 6:30 p. m.; evening worship 7:30 p. m.; subject: "Getting Off To A Good Start."

Emmanuel Methodist

22 Humbird street; Gordon G. Jones, S.T.B., minister; Sunday school 9:45 a. m.; worship 11 a. m. Holy Communion. Youth Fellowship 6:45 p. m.; evening worship 7:30 p. m.; subject: "The New." Bible study each Wednesday evening at 7:30 p. m.

Kingsley Methodi

248 Williams street; Rev. Samuel E. Rose, B.D., pastor; Sunday school 9:30 a. m.; preaching 11 a. m.; Holy Communion; meditation: "New Year's Adjustment." Reception of new Youth Fellowship meets at 6:30 p. m.; evening worship 7:30 p. m.; subject: "New Year's Dream." Midweek service on Wednesday at 7:30 p. m.

McKendree Methodist

229 North Center street; Rev. Julius O. Williams, pastor; Sunday school 9:45 a. m.; preaching 11 a. m.; subject: "In Fellowship With Christ." Evening worship 8 p. m.; subject: "Not This Man."

Davis Memorial

Three miles from City on Oldtown road; Rev. W. E. Thomas, pastor; Sunday school 9:45 a. m.; preaching 10:45 a. m.; subject: "The Man that Said He Would And Did." Official board meeting, Monday, 7:30 p. m. Choir practice Wednesday 7 p. m. Prayer and Bible study Wednesday, 7:30 p. m. Evening worship 7:30 p. m.; subject: "The Testimony of the Divine Guest." There will be installation of the WSCS officers at the evening ser...

Mel... ethodist

Reynolds ... at Marion; Rev. Joseph W. ..., pastor; Sunday school 9:30 ...; preaching 11 a. m. Charles S. ...eckley, guest preacher.

Mapleside Methodist

Anderson street at Maple; Rev. Joseph W. ...oung, pastor; Sunday school 9:30 ... m. Evening worship 7:30 p. m. Rev. W. F. Wright, D.D. Superintendent Hagerstown District Methodist Church will be the guest preacher.

Fairview Methodist

Fairview avenue at Franklin; Rev. Joseph W. Young, pastor; Sunday school 10:30 a. m.; preaching 9:30 a. m. Guest preacher, Charles S. Reckley.

Barton Methodist

Barton; Rev. L. J. Moore, pastor; Sunday school 9:45 a. m.; preaching 10:45 a. m.; Holy Communion will be administered. Youth Fellowship 6:30 p. m. Evening worship 7:30 p. m.; subject: "Grandly Begin."

Cresaptown, Rawlings and Dawson Methodist

Rev. Louis Chastain, minister; 9:45 a. m. Cresaptown church school; 10 a. m. Rawlings Unified New Years Service; 10 a. m. Dawson church school; 11 a. m. Dawson morning worship; 6:30 p. m. Cresaptown Youth Fellowship; 6:30 p. m. Cresaptown Young Adults; 6:45 p. m. Dawson choir rehearsal; 7:15 p. m. Cresaptown "Organ Meditations." 7:30 p. m. Cresaptown evening worship with a message for the New Year by the pastor. The Young People's Choir directed by Leroy Lewis will sing.

Midland Methodist Circuit

Raymond M. Crowe, minister; Midland—Church school 9:45 a. m.; worship service 11 a. m.

Shaft—Church school 11 a. m.; worship service 7:30 p. m.

Woodland—Worship service 9:45 a. m.; church school 10:45 a. m.

Mount Savage Methodist

Rev. Lee Holiday Richcreek, pastor; Sunday school 9:30 a. m.; preaching 10:45 a. m.; subject: "God's Salvation." Youth Fellowship 6:45 p. m. Evening worship 7:30 p. m.; subject: "Jesus Begins His Ministry."

Oldtown Circuit

Rev. T. E. Richardson, pastor; Oliver's Grove—Preaching 9:45 a. m.; church school 11 a. m.

Mount Tabor—Church school 10 a. m.; preaching 11 a. m.

Paradise—Church school 10 a. m.

Oldtown—Church school 10 a. m.; special song service and preaching 7:30 p. m.

Flintstone Circuit

Rev. B. F. Hartman, pastor; Prosperity—Worship 9:45 a. m.; church school 10:45 a. m.

Flintstone—Church school 10:10 a. m.; worship 11:10 a. m.

Chaneysville—Church school 2 p. m.; worship 3 p. m.

Mt. Herman—Church school 10 a. m.; worship 7:30 p. m.

Mt. Collier—Church school 10 a. m.

Murleys Branch — Church school 10 a. m.

Oak Dale—Church school 10 a. m.

Beans Cove—Church school 10 a. m.; worship Wednesday 7:30 p. m.

Central Methodist

South George street near Baltimore street; Rev. B. Ralph Mark, minister; Church school, 9:45 a. m.; morning worship, 11 a. m.; the Lord's Supper, meditation subject, "God First"; Youth Fellowship 6:30 p. m.; evening worship, 7:30 p. m. subject "A New Year Calls For New Courage."

Trinity Methodist

Grand Avenue; Rev. W. Clark Main, minister. 9:30 a. m., Sunday school, 11 a. m., the Sacrament of the Lord's Supper. 6:30 p. m., Youth Fellowship; 7:30 p. m., evening worship.

Park Place Metho...

Narrows Park, Char...s E. Shaw, pastor; 10:45 a. m., Sunday school and Bible classes; 11 a. m. worship and communion service; 6:30 p. m. Youth Fellowship; 7:30 p. m. worship, sermon subject, "The New Year and The New Birth.."

Wednesday, 7:30 p. m. prayer meeting.

Calvary Methodist

Ridgeley, W. Va., R. L. Greynolds, pastor; 9:45 a. m., church school; 11 morning worship, Rev. L. D. Smith, Ashland, Ky., bringing a message, subject, "The Unpardonable Sin." 6:45 Young Peoples Hour, Johnnie Dunham, the speaker; 7:30 p. m., evening service, evangelistic, Rev. Mr. Smith and Prof. Dunham, leaders.

Centenary

Bedford Road at State Line, Rev. Richard H. Bready, pastor; 10 a. m. church school; 11 a. m. worship and sermon "The Great Challenge."

Elliott

Hazen Road, Rev. Richard H. Bready, pastor; 9:30 a. m., "The Great Challenge", followed by church school classes.

Pleasant Grove

Baltimore Pike, Rev. Richard H. Bready, pastor; 10 a. m. worship and sermon, "The Great Challenge", followed by church school classes.

Zion

Bedford Road at Mill—Rev. Richard H. Bready, pastor; 10 a. m. church school; 7:30 p. m. evening worship and sermon, "1947: Your Future Foretold."

B...ren

Bethany Evangelical United Brethren

Fourth and Race streets, Rev. C. K. Welch, pastor. Sunday school and morning worship, 10 a. m.; Holy Communion; evening worship 7:30 p. m., subject, "Belonging To God."

Bethel and Calvary Evangelical United Brethren

J. Edgar Walter, pastor. Bethel, at Third and Seymour streets. Preaching at 9:30 a. m.; Sunday school at 10:30 a. m.

Calvary on Mary street. Sunday school at 9:30 a. m.; preaching at 10:45 a. m. and 7:30 p. m.

Church of the Brethren

Wiley Ford, Rev. Jesse Whitacre, pastor. Sunday school 10 a. m.; worship 11 a. m.; evening worship 7 p. m.; evangelistic services each evening at 7 p. m. during the week by the pastor.

Bethel Church Of The Brethren

Bowman's Addition; Sunday school, 9:30; morning worship, 11 a. m.

First Church Of The Nazarene

Oldtown Road; Rev. C. N. Hutchinson, pastor; Sunday school, 9:30 a. m.; preaching, 10:45 a. m., subject, "The First Condition of a Revival"; Nazarene Young People's Society, 6:30 p. m.; evening worship, 7:30 p. m., Rev. Austin Wright will speak.

Potomac Park Community Evangelical United Brethren

Minister — Robert L. Bridgers; Sunday school, 10 a. m.; morning worship, 11 a. m.; Youth Fellowship, 7:30 p. m.

Ridgeley Evangelical United Brethren

Minister, Robert L. Bridgers; morning worship, 9:45 a. m.; Sunday school, 19:45 a. m.

Living Stone Church of the Brethren

West Second and North Cedar streets; Rev. Arthur Scrogum, pastor; Sunday school, 9:45 a. m.; preaching, 19:45 a. m.; subject "Give God First Place". Sunday school class, 7 p. m.; 7:30 p. m., subject "Forming Habits."

Baptist

First Baptist

212 Bedford street; Rev. Edwin W. Saylor, pastor; Sunday school, 9:30 a. m.; preaching, 10:50 a. m.; subject "Glorifying in The Cross;" the Lord's Supper will be commemorated; 6:30 p. m., Baptist Training Union; subject: "The Record of God's Revelation;" evening worship, 7:30 p. m., subject "Facing The Right Way."

Grace Baptist

417 North Mechanic street; Rev. W. Randolph Keefe, B. D., pastor; Sunday school, 9:45 a. m.; preaching, 11 a. m.; subject "Jesus Teaches Humility." The congregation will keep the memorial of the Lord's Supper. Baptist Training Union, 6:30 p. m. topic for discussion: "The Record of God's Revelation;" evening worship, 7:30 p. m., subject "The Church and the Alcoholic."

Second Baptist

Oldtown Road and Grand avenue, Rev. J. C. Ledbetter, pastor. Sunday school at 9:45, morning worship at 11, sermon by the pastor, using the text: "What Is In Thy Hand?" Training Union, 6:30; evening worship, 7:30, sermon by the pastor, "The Still Small Voice of God."

Prayer ... ing Wednesday 7:30.

... ezer Baptist

211 Cum...land street; Rev. J. C. Wells assistant pastor; Sunday school 12:15 a. m.; preaching, 11 a. m.; subject "Will Power"; B. Y. P. U. 6 p. m.; evening worship 7 p. m., subject "We Have Not Passed This Way Before."

Lutheran

St. John's Lutheran

Fourth and Arch street; Rev. Donald F. Brake, pastor; Sunday school, 9:45 a. m.; preaching 11 a. m.; subject "Flight Into Egypt"; Luther League, 6:15 p. m.; evening worship, 7:30 p. m., subject, "The Abundant Life."

St. Luke's Lutheran

Bedford and Columbia streets. Second Sunday after Christmas. Rev. Dr. H. Hall Sharp, pastor; Sunday school 9:45 a. m.; preaching 11 a. m.; Holy Communion service; Luther League, 6:45 p. m.; evening worship, 7:30 p. m. Holy Communion service.

Trinity Evangelical Lutheran

North Centre at Smith street, Rev. Philip C. Priester, pastor; 9:30 a. m., Sunday school and adult Bible class; 10:45 a. m. church school. The pastor will preach on the theme, "Courageously Forward in the New Year." Holy Communion will be celebrated in this service.

7:30 p. m., Wednesday evening, vespers. Holy Communion will also be celebrated.

St. Paul's English Lutheran

Corner Baltimore ... and Centre streets; "Epiphany ...nday"; Rev. Dr. H. T. Bowersox, ...or; Sunday school 10 a. m.; pre... g 11 a. m.; subject "Staying Pow... . No evening service.

Presbyterian

First Presbyterian

11 Washington street; Rev. William A. Eisenberger, pastor; Mrs. P. G. Ervin, assistant to the pastor; 10 a. m. church school, with care of the younger pupils during the hour of worship; 11 a. m. worship with sermon by the pastor, subject, "If We Are To Save The Flesh"; 6:30 p. m. Westminster Fellowship; 7:30 p. m. worship when the pastor's subject will be "Strange Eventful History".

First Presbyterian

Rev. C. H. Goshorn, minister; Lonaconing; 10 a. m. Sunday school; 11 a. m. the Sacrament of The Holy Communion; 6 p. m. Junior Westminster Fellowship; 6:30 p. m. Y. P. W. F. Led by Fellowship Commission, chairman, Do...y Wilson; 7:30 p. m. the openin... vice of the Universal Week of P... led by the Men's Association, pr...ident, Lowell M. Sowers.

Episcopal

Emmanuel Church

Rev. David C. Wa... rector; second Sunday after Ch... as; 8 a. m. Holy Communion; ...0 a. m. church school; 11 a. m. Holy Communion and sermon (nursery class for ages 2-6); 5:30 p. m. Young People's meeting; Thursday, 10:30 a. m. Holy Communion.

Saint Philip's Chapel

Rev. G. Stanley Schwind, vicar; second Sunday after Christmas; 10:30 a. m. church school; 7:30 p. m. Holy Communion and sermon.

Holy Cross Epihcopal

16 Virginia avenue, Rev. Louis H. Ewald, pastor. The second Sunday after Christmas, 8 a. m., Holy Communion; 9:45 a. m., church school; 11 a. m., Holy Communion and sermon; 2 p. m., Holy Baptism.

Mid-Season Marvel

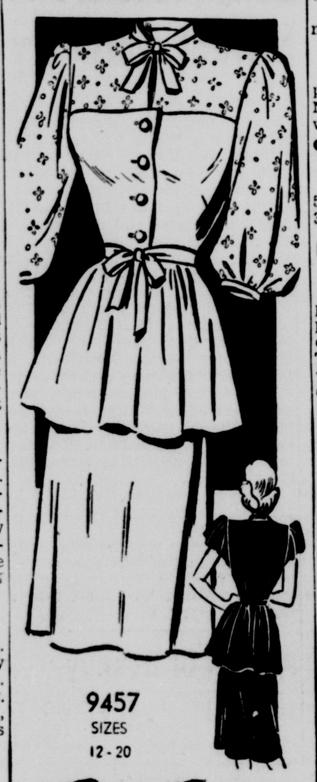

Marian Martin

Make this mid-season marvel and be all ready for spring too! Pattern 9457 looks to the future with new ideas—the tunic look, the bow neckline, the dramatic push-up sleeves.

This pattern gives perfect fit, is easy to use. Complete, illustrated sew chart shows you every step.

Pattern 9457 comes in sizes 12, 14, 16, 18, 20. Size 16, three yards 39-inch; one yard 35-inch contrast.

Send **TWENTY-FIVE** cents in coins for this pattern to the Cumberland News, 39 Pattern Department, 232 West 18th street, New York 11, N. Y. Print plainly **SIZE, NAME, ADDRESS, STYLE NUMBER.**

Just 15 cents more brings you our colorful Marian Martin fall and winter 1946-47 pattern book! Best-of-the-season fashions for all—plus a free pattern for bridge apron and card-table cover printed right in the book.

Christian

First Christian

312 Bedford streeet, Rev. Ray L. Henthorne, B. D., pastor. Bible school, 9:45 a. m.; morning worship and Lord's supper, 10:45 a. m., sermon by the pastor on the subject, "We Shall Not Pass This Way Again." Junior CYF, 3:30 p. m.; evening worship, 7:30 p. m., subject, "Builders."

Reformed

Zion Evangelical Reformed

405-7 North Mechanic; Rev. Frederick D. Oberkircher, pastor; church school at 9:45; morning worship at 11, Communion service; evening worship at 7:30, Communion service.

Other Churches

Christian Science

Washington street. "God" will be subject of the Bible Lesson-Sermon in all Churches of Christ—Scientist Jan. 5. The Golden Text will be from Deuteronomy 6:4. "Hear, O Israel: The Lord our God is one Lord." Sunday service, 11 a. m.; Sunday school, 11 a. m.

Church Of Christ

I. O. O. F. Temple, second floor, 12 South Mechanic street; Bible classes, 10 a. m.; sermon, 11 a. m.; communion, 11:30 a. m.; evening service, 7:30 p. m., Rev. Paul Rotenberry, minister, will preach morning and evening.

Metropolitan A. M. E.

309 Frederick street, Rev. J. W. Parker, pastor; Sunday school, 1 p. m.; preaching, 11 a. m., subject, "Behold The Lamb Of God"; evening worship, 8 p. m., sermon by the presiding elder, Dr. D. A. Wilson.

Pentecostal Holiness

123 South Lee street; Rev. Kenneth Harrington, pastor; Sunday school, 9:45 a. m.; morning worship, 11 a. m.; evangelistic service, 7:45 p. m.

Wernesday prayer meeting, 7:45 p. m.

Church Of The Nazarene

East Watson, street, Bedford, Pa.; Rev. Leonard L. Wright, pastor; Sunday school, 10 a. m.; preaching services, 11 a. m.; Evengelistic service, 7:30 p. m.

Prayer meeting Thursday, 7:30 p. m.

Church Of The Nazarene

Barton, Md., Rev. John R. Eisler, pastor; Sunday school, 10 a. m.; N. Y. P. S., 6:45 p. m.; evening worship, 7:30 p. m.

Church Of Jesus Christ of Latter Day Saints

Sunday school, 10:30 a. m., Jan. 5. Seventh Day Adventist Church, 31 Oak street.

Frost...rg Churches

First Baptist

Eckhart; Rev. Sidney S. Aldrich, pastor; Sunday school 9:30 a. m.; preaching 10:45 a. m.; subject "Accepted in the Beloved"; Baptist Training Unions, 6:45 p. m.; evening worship 7:30 p. m. subject "The Great White Throne Judgment".

Saint Michael's Catholic

Rev. Patrick J. Bradley, pastor; Rev. Francis E. Montgomery, administrator; Rev. Regis F. Larkin, assistant. Feast of the Holy Name of Jesus.—Low Masses, 5:30, 7:30 and 9 a. m. The members of the Sodality of the Blessed Virgin Mary and other women of the parish will receive Holy Communion at 7:30 Mass; High Mass, 10:15 a. m.; Baptisms, 1 p. m.; novena devotions of the Miraculous Medal, 7:30 p. m.

First Methodist

West Main street near the post office; Rev. Watson E. Holley, pastor; Sunday school 9:30 a. m. preaching 10:45 a. m.; subject "A Gracious Covenant", a special new year's sermon; 6:30 p. m. Intermediate Fellowship and also the Senior Fellowship; evening worship 7:30 p. m. subject "Getting A Good Start."

First Presbyterian

Broadway; Rev. Henry Little, pastor; Sunday school 9:45 a. m.; preaching 11 a. m.; Communion Service.

John Wesley Methodist

5 Oak street; Rev. Julius C. Williams, pastor; Sunday school 10 a. m.; preaching 3 p. m.; subject "Wishful Thinking".

First Congregational

Bowery and Loo streets; Rev. S. F. Zimmerman, pastor; Sunday school 10 a. m.; preaching 11 a. m.; subject "Communion Meditation". Junior Christian Endeavor, Mrs. Swietzer, Mrs. Lancaster and Mrs. Capel in charge; evening woship, 7:30 p. m. Communion meditation.

St. Paul's Evangelical Lutheran

West Main and Water streets; Rev. Justus H. Liesmann, B. D., pastor; Sunday school 9:30 a. m.; preaching 10:45 a. m.; The Holy Communion; 6:30 p. m., Luther League devotional; 7 p. m. Holy Communion; evening worship 7:30 p. m. subject "The Excellent Name."

Salem Evangelical and Reformed

Frostburg; Rev. George L. Wehler, B. D., pastor; Sunday school 9:30 a. m.; preaching 10:45 a. m.; subject "The Perils Of Unfruitfulness"; Young Peoples Fellowship, 7 p. m.

Zion Evangelical And Reformed

East Main street; Rev. Walter D. Mehrling, pastor; church school 9:45 a. m.; Holy Communion 11 a. m.; subject "Christian"; pastors confirmation class 2 p. m.; evening worship 7:30 p. m. subject "Today"; Holy Communion; midweek worship Wednesday 7:30 p. m.

For variety in flavor and texture, finely chopped apples may be added to a standard waffle batter. Add in the proportion of two cups of apples to each two cups of flour. Perspiration and constant wear are hard on shoes. If shoes are permitted to rest and dry between wearing, they will regain their original shape and give longer service.

Acme Super Markets

SOUP'S ON!

These are the days when piping hot soup "hits the spot"

Soup is an addition to the menu. It's filling, nutritious, simple to serve and an excellent budget extender . . . and so good for the family.

Try This Deliciously Different Tasting

ASCO Vegetable Soup

Condensed new and improved—tested and approved in kitchens of American Stores Company Home Service Bureau.

10½-oz. can **11c**

Made from a variety of vegetables and nourishing cereals. Its fine flavor results from the accurate blending of many spices and ingredients.

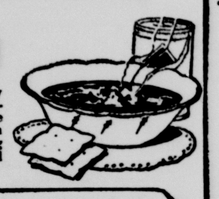

Extra Fresh Fruits and Vegetables

Fancy ...me Beauty APPLES 3 lbs. 29c

Fresh Green **PEAS** 2 lbs. 29c

Tender Fresh **BROCCOLI** Large Bunch 25¢

Crisp Iceberg **Lettuce** 60 size 2 heads 23c

Tender Savoy **Spinach** 2 lbs. 21c

Fancy Repack **Tomatoes** pkg. 23c

Florida Sweet Juicy ORANGES 8 lb. bag 43c

You, Too Will Want One of These Guaranteed Finer **Karen** Dial-O-Matic Pressure **Kookers**

...ly **$9.95**

On our money-saving plan. Ask our managers about it!

"The Pressure Kooker That Has Everything"

Best Bread Value In Town— **SUPREME** Enriched Bread Large Sliced Loaf **11c**

Glenwood Apple Sauce	No. 2 can	19c	Duff's Gingerbread Mix	14-oz. pkg.	23c
Farmdale Cut Wax Beans	No. 2 can	19c	Sliced Mushrooms	4-oz. can	45c
ASCO Diced Carrots	No. 2 can	15c	French's Medford Mustard	pt. jar	12c
Kingsford Corn Starch	lb. pkg.	10c	Sweet Pickle Relish	qt. jar	44c
ASCO Evaporated Milk	3 small cans	20c	Hurlock Asparagus Center Cut	No. 2 can	19c
Ideal Mince Meat	20-oz. jar	29c	ASCO Fcy. Whole Beets	No. 2 can	15c
Dr. Melody's Dog Meal	25-lb. bag	1.95	Sunrise Tomato Juice	46-oz. can	25c

ASCO **PEANUT BUTTER** 2 1-lb. jars 59¢

Glenwood **APPLE BUTTER** 28-oz. jar 27¢

Farmdale **CREAMED CORN** Golden Bantam No. 2 can 16¢

Kraft Macaroni Dinner	pkg.	12c	Cocoa Wheat	Cocoa flavored wheat cereal	24-oz. pkg. 23c
Pabst-ett American Cheese	6½-oz. pkg.	30c	ASCO Yellow Cornmeal		24-oz. pkg. 14c
Kraft Horseradish Mustard	8-oz. jar	10c	ASCO Alphabet Noodles		8-oz. pkg. 11c
Gold Seal Egg Noodles	2 12-oz. pkgs.	33c	ASCO O. P. Tea Balls		pkg. of 16 13c
Fancy Evaporated Apricots	lb.	49c	Wilbert's Floor Wax	No Rub	pt. 42c
Gold Seal Quick Oats	5-lb. pkg.	42c	Speedup Ammonia	Clear or	2 1-qt. bots. 19c
Instant Ralston	18-oz. pkg.	24c	Penn-Rad Motor Oil	100% Penna.	10-qt. can 2.29

IT'S THE FLAVOR—

3 out of 4 of our customers prefer "heat-flo" roasted.

ASCO COFFEE lb. bag 38¢ 2 lbs. 75¢

COMBINATION SALE!

Gold Seal Pure Macaroni or Spaghetti, lb. pkg., and Ideal Quality Spaghetti Sauce, 8-oz. can

BOTH FOR— 23¢

Guaranteed Quality Meats

Grade A **BEEF**

CHUCK ROAST lb. 45c

RIB ROAST 10-Inch lb. 49c

ROUND STEAK lb. 58c

SIRLOIN STEAK lb. 58c

BACON Grade A Slab lb. 59c

American Loaf Cheese Plain or Pimento lb. 55c

Perch Fillets lb. 39c Cod Fillets lb. 35c

SPECIAL OFFER!

Your ACME butcher will give you absolutely

FREE!!

One Durable, Long-Lasting Rubber

PLATE SCRAPER

In exchange for only ONE LB. OF USED FAT returned to this store.

SALE WHEN AVAILABLE **SPRY** Vegetable Shortening lb. jar 43c 3-lb. jar 1.23

Gold Seal Quality **WHEAT PUFFS** The Favorite Cereal 8-oz. pkg. 10¢

Always Keep a Supply On Hand **Westinghouse LAMP BULBS** each 11¢ 7½ to 60 Watts Plus Tax

PRICES EFFECTIVE UNTIL CLOSING, JAN. 4, 1947.

MACARONI Gold Seal 100% Semolina 3 lb. pkg. 35c

GREEN BEANS Choice Quality 2 No. 2 cans 23c

COFFEE Chase & Sanborn Lb. Jar 44c

CORN Butter Kernel No. 2 Can 16c

FLOUR Pillsbury's Best 10-Lb. Bag 69c

MILK Nestle's Evap. 4 Tall Cans 49c

PEAS Quality Tender Sweet 2 No. 2 cans 19c

RAVIOLI WITH MEAT Chef Boy-ar-dee Lb. Jar 17c

BLEACH Speedup Washing 2 1-Qt. Bots. 17c

DAILY CROSSWORD

ACROSS

1. Disfigure
6. Beast of burden
7. Infrequent
8. Cuts off the tops
10. Danger
11. Flower
13. Cream-filled, frosted pastry
15. Volcanic rock
16. Negative reply
17. A boat
19. Evening sun god (Egypt.)
20. Indehiscent fruits
23. Roll of wallpaper
25. Town, W. Flanders
27. Feats
30. A kind of bomb
32. Delineated
33. River (Pol.)
35. Method
37. Sun god
38. Otherwise
40. A farm horse
43. Coffee shops
45. Guides
46. Wither
47. Variety of cabbage
48. An alcoholic beverage
49. Add up

DOWN

1. Fertilizer-like earth
2. Melody
3. Lit again
4. Entire amount
5. Earth
6. Sprinkle around
7. Reimburse
9. Keep
10. Coin
12. A sliding piece (mech.)
14. Scrub
18. Deity
21. Transport
22. Place
24. Guided
26. Female pig
28. To mock
29. Long-necked aquatic birds
31. Insane
33. Dry, as wine
34. Expression of sorrow
36. Yellows of eggs
39. Weird (var.)
41. An admirer
42. Aromatic oil
44. Diocesan center

S	P	A	S			U	L	U	S					
S	M	A	S	H		P	O	R	T	S				
T	I	S	S	U	E		W	I	R	E				
A	L	T			F	A	T			I	N			
B	E			A	F	R	I	C	A	N	S			
			T	A	L	L		U	R	G	E			
S	C	A	R	E		C	L	A	Y	S				
P	O	L	O		S	O	T	S						
O	P	E	N	I	N	G	S		S	I				
U	P			T	U	N		S	E	N				
S	E	E	S		B	A	T	T	E	N				
E	R	R	O	R		T	O	A	D	S				
Y	A	L	U			E	R	R	S					

Yesterday's Answer

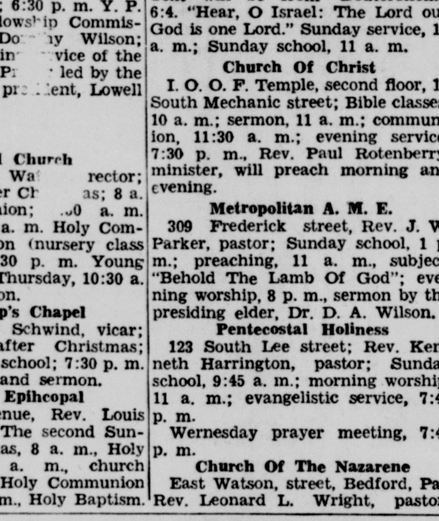

CRYPTOQUOTE—A cryptogram quotation

JNWC CNDBMN CNL PVLRT XL RDHC? WRR VH SDC RD... —YVRCDS.

Yesterday's Cryptoquote: WHEN ALL THE WORLD CONSPIRES TO PRAISE HER, THE WOMAN'S DEAF AND DOES NOT HEAR—POPE.

Distributed by King Features Syndicate, Inc.

FIRST NAZARENE CHURCH

508 Oldtown Road

Rev. Austin Wright

Sunday School, 9:30

Morning Worship, 10:45

"The First Condition of A Revival"

Evening, 7:30

The Rev. Austin Wright will preach

REVIVAL BEGINS:

Wednesday, January 8th

Calvary Methodist Church

Ridgeley, West Virginia

Reverend R. L. Greynolds, Pastor

wishes you a very happy and prosperous New Year and extends to you a cordial invitation to attend our services.

Special Services under the direction of Rev. "Lu" Smith and Professor John C. Dunham continue through next week with services at 10 a. m. and 7:30 p. m. daily.

Local and Tri-State Church News

Methodist

Centre Street

223 North Centre street; Rev. Walter Marion Michael, D.D., pastor; Mrs. Louise Cramer, church visitor; Sunday school 9:45 a. m.; preaching 11 a. m.; Holy Communion. 6:30 p. m. Youth Fellowship. Miss Mildred Willison will lead a discussion on India. Evening worship 7:30 p. m.; subject: "An Active Salvation."

First Methodist

Bedford street; Rev. James A. Richards, S.T.M., minister; Sunday school 9:45 a. m.; preaching 11 a. m.; subject: "Are We Still Alive?" Church nursery available during this service. M.Y.F. and Young Adult Fellowships 6:30 p. m.; evening worship 7:30 p. m.; subject: "Getting Off To A Good Start."

Emmanuel Methodist

22 Humbird street; Gordon G. Jones, S.T.B., minister; Sunday school 9:45 a. m.; worship 11 a. m. Holy Communion. Youth Fellowship 6:45 p. m.; evening worship 7:30 p. m.; subject: "The New." Bible study each Wednesday evening at 7:30 p. m.

Kingsley Methodi

248 Williams street; Rev. Samuel E. Rose, B.D., pastor; Sunday school 9:30 a. m.; preaching 11 a. m.; Holy Communion; meditation: "New Year's Adjustment." Reception of new Youth Fellowship meets at 6:30 p. m.; evening worship 7:30 p. m.; subject: "New Year's Dream." Midweek service on Wednesday at 7:30 p. m.

McKendree Methodist

229 North Center street; Rev. Julius O. Williams, pastor; Sunday school 9:45 a. m.; preaching 11 a. m.; subject: "In Fellowship With Christ." Evening worship 8 p. m.; subject: "Not This Man."

Davis Memorial

Three miles from City on Oldtown road; Rev. W. E. Thomas, pastor; Sunday school 9:45 a. m.; preaching 10:45 a. m.; subject: "The Man that Said He Would And Did." Official board meeting, Monday, 7:30 p. m. Choir practice Wednesday 7 p. m. Prayer and Bible study Wednesday, 7:30 p. m. Evening worship 7:30 p. m.; subject: "The Testimony of the Divine Guest." There will be installation of the WSCS officers at the evening ser[illegible]

Mel[illegible]ethodist

Reynolds s[illegible] at Marion; Rev. Joseph W. [illegible], pastor; Sunday school 9:30 [illegible]; preaching 11 a. m. Charles S[illegible]eckley, guest preacher.

Mapleside Methodist

Anderson street at Maple; Rev. Joseph W. [illegible]oung, pastor; Sunday school 9:30 [illegible] m. Evening worship 7:30 p. m. Rev. W. F. Wright, D.D. Superintendent Hagerstown District Methodist Church will be the guest preacher.

Fairview Methodist

Fairview avenue at Franklin; Rev. Joseph W. Young, pastor; Sunday school 10:30 a. m.; preaching 9.30 a. m. Guest preacher, Charles S. Reckley.

Barton Methodist

Barton; Rev. L. J. Moore, pastor; Sunday school 9:45 a. m.; preaching 10:45 a. m.; Holy Communion will be administered. Youth Fellowship 6:30 p. m. Evening worship 7:30 p. m.; subject: "Grandly Begin."

Cresaptown, Rawlings and Dawson Methodist

Rev. Louis Chastain, minister; 9:45 a. m. Cresaptown church school; 10 a. m. Rawlings Unified New Years Service; 10 a. m. Dawson church school; 11 a. m. Dawson morning worship; 6:30 p. m. Cresaptown Youth Fellowship; 6:30 p. m. Cresaptown Young Adults; 6:45 p. m. Dawson choir rehearsal; 7:15 p. m. Cresaptown "Organ Meditations." 7:30 p. m. Cresaptown evening worship with a message for the New Year by the pastor. The Young People's Choir directed by Leroy Lewis will sing.

Midland Methodist Circuit

Raymond M. Crowe, minister; Midland—Church school 9:45 a. m.; worship service 11 a. m.

Shaft—Church school 11 a. m.; worship service 7:30 p. m.

Woodland—Worship service 9:45 a. m.; church school 10:45 a. m.

Mount Savage Methodist

Rev. Lee Holiday Richcreek, pastor; Sunday school 9:30 a. m.; preaching 10:45 a. m.; subject: "God's Salvation." Youth Fellowship 6:45 p. m. Evening worship 7:30 p. m.; subject: "Jesus Begins His Ministry."

Oldtown Circuit

Rev. T. E. Richardson, pastor; Oliver's Grove—Preaching 9:45 a. m.; church school 11 a. m.

Mount Tabor—Church school 10 a. m.; preaching 11 a. m.

Paradise—Church school 10 a. m.

Oldtown—Church school 10 a. m.; special song service and preaching 7:30 p. m.

Flintstone Circuit

Rev. B. F. Hartman, pastor; Prosperity—Worship 9:45 a. m.; church school 10:45 a. m.

Flintstone—Church school 10:10 a. m.; worship 11:10 a. m.

Chaneysville—Church school 2 p. m.; worship 3 p. m.

Mt. Herman—Church school 10 a. m.; worship 7:30 p. m.

Mt. Collier—Church school 10 a. m.

Murleys Branch — Church school 10 a. m.

Oak Dale—Church school 10 a. m.

Beans Cove—Church school 10 a. m.; worship Wednesday 7:30 p. m.

Central Methodist

South George street near Baltimore street; Rev. B. Ralph Mark, minister; Church school, 9:45 a. m.; morning worship, 11 a. m.; the Lord's Supper, meditation subject, "God First"; Youth Fellowship 6:30 p. m.; evening worship, 7:30 p. m. subject "A New Year Calls For New Courage."

Trinity Methodist

Grand Avenue; Rev. W. Clark Main, minister. 9:30 a. m., Sunday school, 11 a. m., the Sacrament of the Lord's Supper. 6:30 p. m., Youth Fellowship; 7:30 p. m., evening worship.

Park Place Metho[illegible]

Narrows Park, Cha[illegible]es E. Shaw, pastor; 10:45 a. m., Sunday school and Bible classes; 11 a. m. worship and communion service; 6:30 p. m. Youth Fellowship; 7:30 p. m. worship, sermon subject, "The New Year and The New Birth.."

Wednesday, 7:30 p. m. prayer meeting.

Calvary Methodist

Ridgeley, W. Va., R. L. Greynolds, pastor; 9:45 a. m., church school; 11 morning worship, Rev. L. D. Smith, Ashland, Ky., bringing a message, subject, "The Unpardonable Sin." 6:45 Young Peoples Hour, Johnnie Dunham, the speaker; 7:30 p. m., evening service, evangelistic, Rev. Mr. Smith and Prof. Dunham, leaders.

Centenary

Bedford Road at State Line, Rev. Richard H. Bready, pastor; 10 a. m. church school; 11 a. m. worship and sermon "The Great Challenge."

Elliott

Hazen Road, Rev. Richard H. Bready, pastor; 9:30 a. m., "The Great Challenge", followed by church school classes.

Pleasant Grove

Baltimore Pike, Rev. Richard H. Bready, pastor; 10 a. m. worship and sermon, "The Great Challenge", followed by church school classes.

Zion

Bedford Road at Mill—Rev. Richard H. Bready, pastor; 10 a. m. church school; 7:30 p. m. evening worship and sermon, "1947: Your Future Foretold."

B[illegible]ren

Bethany Evangelical United Brethren

Fourth and Race streets, Rev. C. K. Welch, pastor. Sunday school and morning worship, 10 a. m.; Holy Communion; evening worship 7:30 p. m., subject, "Belonging To God."

Bethel and Calvary Evangelical United Brethren

J. Edgar Walter, pastor. Bethel, at Third and Seymour streets. Preaching at 9:30 a. m.; Sunday school at 10:30 a. m.

Calvary on Mary street. Sunday school at 9:30 a. m.; preaching at 10:45 a. m. and 7:30 p. m.

Church of the Brethren

Wiley Ford, Rev. Jesse Whitacre, pastor. Sunday school 10 a. m.; worship 11 a. m.; evening worship 7 p. m.; evangelistic services each evening at 7 p. m. during the week by the pastor.

Bethel Church Of The Brethren

Bowman's Addition; Sunday school, 9:30; morning worship, 11 a. m.

First Church Of The Nazarene

Oldtown Road; Rev. C. N. Hutchinson, pastor; Sunday school, 9:30 a. m.; preaching, 10:45 a. m., subject, "The First Condition of a Revival"; Nazarene Young People's Society, 6:30 p. m.; evening worship, 7:30 p. m., Rev. Austin Wright will speak.

Potomac Park Community Evangelical United Brethren

Minister — Robert L. Bridgers; Sunday school, 10 a. m.; morning worship, 11 a. m.; Youth Fellowship, 7:30 p. m.

Ridgeley Evangelical United Brethren

Minister, Robert L. Bridgers; morning worship, 9:45 a. m.; Sunday school, 19:45 a. m.

Living Stone Church of the Brethren

West Second and North Cedar streets; Rev. Arthur Scrogum, pastor; Sunday school, 9:45 a. m.; preaching, 19:45 a. m.; subject "Give God First Place". Sunday school class, 7 p. m.; 7:30 p. m., subject "Forming Habits."

Baptist

First Baptist

212 Bedford street; Rev. Edwin W. Saylor, pastor; Sunday school, 9:30 a. m.; preaching, 10:50 a. m.; subject "Glorifying in The Cross;" the Lord's Supper will be commemorated; 6:30 p. m., Baptist Training Union; subject: "The Record of God's Revelation;" evening worship, 7:30 p. m., subject "Facing The Right Way."

Grace Baptist

417 North Mechanic street; Rev. W. Randolph Keefe, B. D., pastor; Sunday school, 9:45 a. m.; preaching, 11 a. m.; subject "Jesus Teaches Humility." The congregation will keep the memorial of the Lord's Supper. Baptist Training Union, 6:30 p. m. topic for discussion: "The Record of God's Revelation;" evening worship, 7:30 p. m., subject "The Church and the Alcoholic."

Second Baptist

Oldtown Road and Grand avenue, Rev. J. C. Ledbetter, pastor. Sunday school at 9:45, morning worship at 11, sermon by the pastor, using the text: "What Is In Thy Hand?" Training Union, 6:30; evening worship, 7:30, sermon by the pastor, "The Still Small Voice of God."

Prayer [illegible]ing Wednesday 7:30.

[illegible]ezer Baptist

211 Cumb[illegible]land street; Rev. J. C. Wells assistant pastor; Sunday school 12:15 a. m.; preaching, 11 a. m.; subject "Will Power"; B. Y. P. U. 6 p. m.; evening worship 7 p. m., subject "We Have Not Passed This Way Before."

Lutheran

St. John's Lutheran

Fourth and Arch street; Rev. Donald F. Brake, pastor; Sunday school, 9:45 a. m.; preaching 11 a. m.; subject "Flight Into Egypt"; Luther League, 6:15 p. m.; evening worship, 7:30 p. m., subject, "The Abundant Life."

St. Luke's Lutheran

Bedford and Columbia streets. Second Sunday after Christmas. Rev. Dr. H. Hall Sharp, pastor; Sunday school 9:45 a. m.; preaching 11 a. m.; Holy Communion service; Luther League, 6:45 p. m.; evening worship, 7:30 p. m. Holy Communion service.

Trinity Evangelical Lutheran

North Centre at Smith street, Rev. Philip C. Priester, pastor; 9:30 a. m., Sunday school and adult Bible class; 10:45 a. m. church school. The pastor will preach on the theme, "Courageously Forward in the New Year." Holy Communion will be celebrated in this service.

7:30 p. m., Wednesday evening, vespers. Holy Communion will also be celebrated.

St. Paul's English Lutheran

Corner Baltimore and Centre streets; "Epiphany [illegible]nday"; Rev. Dr. H. T. Bowersox, [illegible]or; Sunday school 10 a. m.; pre[illegible]g 11 a. m.; subject "Staying Pow[illegible]. No evening service.

Presbyterian

First Presbyterian

11 Washington street; Rev. William A. Eisenberger, pastor; Mrs. P. G. Ervin, assistant to the pastor; 10 a. m. church school, with care of the younger pupils during the hour of worship; 11 a. m. worship with sermon by the pastor, subject, "If We Are To Save The Flesh"; 6:30 p. m. Westminster Fellowship; 7:30 p. m. worship when the pastor's subject will be "Strange Eventful History".

First Presbyterian

Rev. C. H. Goshorn, minister; Lonaconing; 10 a. m. Sunday school; 11 a. m. the Sacrament of The Holy Communion; 6 p. m. Junior Westminster Fellowship; 6:30 p. m. Y. P. W. F. Led by Fellowship Commission, chairman, Do[illegible]y Wilson; 7:30 p. m. the openin[illegible]vice of the Universal Week of P[illegible] led by the Men's Association, pr[illegible]ident, Lowell M. Sowers.

Episcopal

Emmanuel Church

Rev. David C. Wa[illegible] rector; second Sunday after Ch[illegible]as; 8 a. m. Holy Communion; [illegible].0 a. m. church school; 11 a. m. Holy Communion and sermon (nursery class for ages 2-6); 5:30 p. m. Young People's meeting; Thursday, 10:30 a. m. Holy Communion.

Saint Philip's Chapel

Rev. G. Stanley Schwind, vicar; second Sunday after Christmas; 10:30 a. m. church school; 7:30 p. m. Holy Communion and sermon.

Holy Cross Epihcopal

16 Virginia avenue, Rev. Louis H. Ewald, pastor. The second Sunday after Christmas, 8 a. m., Holy Communion; 9:45 a. m., church school; 11 a. m., Holy Communion and sermon; 2 p. m., Holy Baptism.

Zion Evangelical Reformed

405-7 North Mechanic; Rev. Frederick D. Oberkircher, pastor; church school at 9:45; morning worship at 11, Communion service; evening worship at 7:30, Communion service.

Other Churches

Christian Science

Washington street. "God" will be subject of the Bible Lesson-Sermon in all Churches of Christ—Scientist Jan. 5. The Golden Text will be from Deuteronomy 6:4. "Hear, O Israel: The Lord our God is one Lord." Sunday service, 11 a. m.; Sunday school, 11 a. m.

Church Of Christ

I. O. O. F. Temple, second floor, 12 South Mechanic street; Bible classes, 10 a. m.; sermon, 11 a. m.; communion, 11:30 a. m.; evening service, 7:30 p. m., Rev. Paul Rotenberry, minister, will preach morning and evening.

Metropolitan A. M. E.

309 Frederick street, Rev. J. W. Parker, pastor; Sunday school, 1 p. m.; preaching, 11 a. m., subject, "Behold The Lamb Of God"; evening worship, 8 p. m., sermon by the presiding elder, Dr. D. A. Wilson.

Pentecostal Holiness

123 South Lee street; Rev. Kenneth Harrington, pastor; Sunday school, 9:45 a. m.; morning worship, 11 a. m.; evangelistic service, 7:45 p. m.

Wernesday prayer meeting, 7:45 p. m.

Church Of The Nazarene

East Watson, street, Bedford, Pa.; Rev. Leonard L. Wright, pastor; Sunday school, 10 a. m.; preaching services, 11 a. m.; Evengelistic service, 7:30 p. m.

Prayer meeting Thursday, 7:30 p. m.

Church Of The Nazarene

Barton, Md., Rev. John R. Eisler, pastor; Sunday school, 10 a. m.; N. Y. P. S., 6:45 p. m.; evening worship, 7:30 p. m.

Church Of Jesus Christ of Latter Day Saints

Sunday school, 10:30 a. m., Jan. 5. Seventh Day Adventist Church, 31 Oak street.

Frost[illegible]rg Churches

First Baptist

Eckhart; Rev. Sidney S. Aldrich, pastor; Sunday school 9:30 a. m.; preaching 10:45 a. m.; subject "Accepted in the Beloved"; Baptist Training Unions, 6:45 p. m.; evening worship 7:30 p. m. subject "The Great White Throne Judgment".

Saint Michael's Catholic

Rev. Patrick J. Bradley, pastor; Rev. Francis E. Montgomery, administrator; Rev. Regis F. Larkin, assistant. Feast of the Holy Name of Jesus.—Low Masses, 5:30, 7:30 and 9 a. m. The members of the Sodality of the Blessed Virgin Mary and other women of the parish will receive Holy Communion at 7:30 Mass; High Mass, 10:15 a. m.; Baptisms, 1 p. m.; novena devotions of the Miraculous Medal, 7:30 p. m.

First Methodist

West Main street near the post office; Rev. Watson E. Holley, pastor; Sunday school 9:30 a. m. preaching 10:45 a. m.; subject "A Gracious Covenant", a special new year's sermon; 6:30 p. m. Intermediate Fellowship and also the Senior Fellowship; evening worship 7:30 p. m. subject "Getting A Good Start."

First Presbyterian

Broadway; Rev. Henry Little, pastor; Sunday school 9:45 a. m.; preaching 11 a. m.; Communion Service.

John Wesley Methodist

5 Oak street; Rev. Julius C. Williams, pastor; Sunday school 10 a. m.; preaching 3 p. m.; subject "Wishful Thinking".

First Congregational

Bowery and Loo streets; Rev. S. F. Zimmerman, pastor; Sunday school 10 a. m.; preaching 11 a. m.; subject "Communion Meditation". Junior Christian Endeavor, Mrs. Swietzer. Mrs. Lancaster and Mrs. Capel in charge; evening woship, 7:30 p. m. Communion meditation.

St. Paul's Evangelical Lutheran

West Main and Water streets; Rev. Justus H. Liesmann, B. D., pastor; Sunday school 9:30 a. m.; preaching 10:45 a. m.; The Holy Communion; 6:30 p. m., Luther League devotional; 7 p. m. Holy Communion; evening worship 7:30 p. m. subject "The Excellent Name."

Salem Evangelical and Reformed

Frostburg; Rev. George L. Wehler, B. D., pastor; Sunday school 9:30 a. m.; preaching 10:45 a. m.; subject "The Perils Of Unfruitfulness"; Young Peoples Fellowship, 7 p. m.

Zion Evangelical And Reformed

East Main street; Rev. Walter D. Mehrling, pastor; church school 9:45 a. m.; Holy Communion 11 a. m.; subject "Christian"; pastors confirmation class 2 p. m.; evening worship 7:30 p. m. subject "Today"; Holy Communion; midweek worship Wednesday 7:30 p. m.

For variety in flavor and texture, finely chopped apples may be added to a standard waffle batter. Add in the proportion of two cups of apples to each two cups of flour. Perspiration and constant wear are hard on shoes. If shoes are permitted to rest and dry between wearing, they will regain their original shape and give longer service.

Mid-Season Marvel

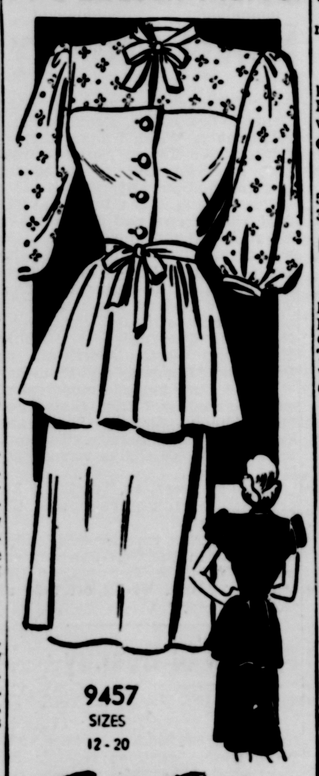

Marian Martin

Make this mid-season marvel and be all ready for spring too! Pattern 9457 looks to the future with new ideas—the tunic look, the bow neckline, the dramatic push-up sleeves.

This pattern gives perfect fit, is easy to use. Complete, illustrated sew chart shows you every step.

Pattern 9457 comes in sizes 12, 14, 16, 18, 20. Size 16, three yards 39-inch; one yard 35-inch contrast.

Send TWENTY-FIVE cents in coins for this pattern to the Cumberland News, 39 Pattern Department, 232 West 18th street, New York 11, N. Y. Print plainly SIZE, NAME, ADDRESS, STYLE NUMBER.

Just 15 cents more brings you our colorful Marian Martin fall and winter 1946-47 pattern book! Best-of-the-season fashions for all—plus a free pattern for bridge apron and card-table cover printed right in the book.

Christian

First Christian

312 Bedford streeet, Rev. Ray L. Henthorne, B. D., pastor. Bible school, 9:45 a. m.; morning worship and Lord's supper, 10:45 a. m., sermon by the pastor on the subject, "We Shall Not Pass This Way Again." Junior CYF, 3:30 p. m.; evening worship, 7:30 p. m., subject, "Builders."

Reformed

Zion Evangelical Reformed

405-7 North Mechanic; Rev. Frederick D. Oberkircher, pastor; church school at 9:45; morning worship at 11, Communion service; evening worship at 7:30, Communion service.

Other Churches

Christian Science

Washington street. "God" will be subject of the Bible Lesson-Sermon in all Churches of Christ—Scientist Jan. 5. The Golden Text will be from Deuteronomy 6:4. "Hear, O Israel: The Lord our God is one Lord." Sunday service, 11 a. m.; Sunday school, 11 a. m.

Church Of Christ

I. O. O. F. Temple, second floor, 12 South Mechanic street; Bible classes, 10 a. m.; sermon, 11 a. m.; communion, 11:30 a. m.; evening service, 7:30 p. m., Rev. Paul Rotenberry, minister, will preach morning and evening.

Metropolitan A. M. E.

309 Frederick street, Rev. J. W. Parker, pastor; Sunday school, 1 p. m.; preaching, 11 a. m., subject, "Behold The Lamb Of God"; evening worship, 8 p. m., sermon by the presiding elder, Dr. D. A. Wilson.

Pentecostal Holiness

123 South Lee street; Rev. Kenneth Harrington, pastor; Sunday school, 9:45 a. m.; morning worship, 11 a. m.; evangelistic service, 7:45 p. m.

Wernesday prayer meeting, 7:45 p. m.

Church Of The Nazarene

East Watson, street, Bedford, Pa.; Rev. Leonard L. Wright, pastor;

Acme Super Markets

SOUP'S ON!

These are the days when piping hot soup "hits the spot"

Soup is an addition to the menu. It's filling, nutritious, simple to serve and an excellent budget extender . . . and so good for the family.

Try This Deliciously Different Tasting

ASCO Vegetable Soup

Condensed new and improved—tested and approved in kitchens of American Stores Company Home Service Bureau. 10½-oz. can **11c**

Made from a variety of vegetables and nourishing cereals. Its fine flavor results from the accurate blending of many spices and ingredients.

Extra Fresh Fruits and Vegetables

Fancy [illegible]me Beauty **APPLES 3 lbs. 29c**

Fresh Green **PEAS** 2 lbs. 29c

Tender Savoy **Spinach** 2 lbs. 21c

Tender Fresh **BROCCOLI** Large Bunch 25¢

Crisp Iceberg **Lettuce** 60 size 2 heads 23c

Fancy Repack **Tomatoes** pkg. 23c

Florida Sweet Juicy **ORANGES** 8 lb. bag 43c

You, Too Will Want One of These Guaranteed Finer **Karen** Dial-O-Matic Pressure **Kookers**

[illegible]ly $9.95

On our money-saving plan. Ask our managers about it!

"The Pressure Kooker That Has Everything"

Best Bread Value in Town— **SUPREME** Enriched Bread Large Sliced Loaf **11c**

Glenwood Apple Sauce	No. 2 can 19c	Duff's Gingerbread Mix	14-oz. pkg. 23c
Farmdale Cut Wax Beans	No. 2 can 19c	Sliced Mushrooms	4-oz. can 45c
ASCO Diced Carrots	No. 2 can 15c	French's Medford Mustard	pt. jar 12c
Kingsford Corn Starch	lb. pkg. 10c	Sweet Pickle Relish	qt. jar 44c
ASCO Evaporated Milk	3 small cans 20c	Hurlock Asparagus Center Cut	No. 2 can 19c
Ideal Mince Meat	20-oz. jar 29c	ASCO Fcy. Whole Beets	No. 2 can 15c
Dr. Melody's Dog Meal	25-lb. bag 1.95	Sunrise Tomato Juice	46-oz. can 25c

ASCO **PEANUT BUTTER** 2 1-lb. jars 59¢

Glenwood **APPLE BUTTER** 28-oz. jar 27¢

Farmdale **CREAMED CORN** Golden Bantam No. 2 can 16¢

Kraft Macaroni Dinner	pkg. 12c	Cocoa Wheat Cocoa flavored wheat cereal	24-oz. pkg. 23c
Pabst-ett American Cheese	6½-oz. pkg. 30c	ASCO Yellow Cornmeal	24-oz. pkg. 14c
Kraft Horseradish Mustard	8-oz. jar 10c	ASCO Alphabet Noodles	8-oz. pkg. 11c
Gold Seal Egg Noodles	2 12-oz. pkgs. 33c	ASCO O. P. Tea Balls	pkg. of 16 13c
Fancy Evaporated Apricots	lb. 49c	Wilbert's Floor Wax No Rub	pt. 42c
Gold Seal Quick Oats	5-lb. pkg. 42c	Speedup Ammonia Clear or	2 1-qt. bots. 19c
Instant Ralston	18-oz. pkg. 24c	Penn-Rad Motor Oil 100% Penna.	10-qt. can 2.29

IT'S THE FLAVOR— 2 out of 4 of our customers prefer "heat-flo" roasted.

ASCO **COFFEE** lb. bag 38¢ 2 lbs. 75¢

COMBINATION SALE! Gold Seal Pure Macaroni or Spaghetti, lb. pkg., and Ideal Quality Spaghetti Sauce, 8-oz. can

BOTH FOR— 23¢

Guaranteed Quality Meats

Grade A **BEEF**

CHUCK ROAST	lb. 45c
RIB ROAST 10-Inch	lb. 49c
ROUND STEAK	lb. 58c
SIRLOIN STEAK	lb. 58c

BACON Grade A Slab lb. 59c

American Loaf Cheese Plain or Pimento lb. 55c

Perch Fillets lb. 39c Cod Fillets lb. 35c

SPECIAL OFFER! Your ACME butcher will give you absolutely FREE!! One Durable, Long-Lasting Rubber PLATE SCRAPER In exchange for only ONE LB. OF USED FAT returned to this store.

SALE WHEN AVAILABLE **SPRY** Vegetable Shortening lb. jar 43c 3-lb. jar 1.23

Gold Seal Quality **WHEAT PUFFS** The Favorite Cereal 8-oz. pkg. 10¢

Always Keep a Supply On Hand **Westinghouse LAMP BULBS** each 11¢ 7½ to 60 Watts Plus Tax

PRICES EFFECTIVE UNTIL CLOSING, JAN. 4, 1947.

MACARONI Gold Seal 100% Semolina 3 lb. pkg. 35c

GREEN BEANS Choice Quality 2 No. 2 cans 23c

COFFEE Chase & Sanborn Lb. Jar 44c

CORN Butter Kernel No. 2 Can 16c

FLOUR Pillsbury's Best 10-Lb. Bag 69c

MILK Nestle's Evap. 4 Tall Cans 49c

PEAS Quality Tender Sweet 2 No. 2 cans 19c

RAVIOLI WITH MEAT Chef Boy-ar-dee Lb. Jar 17c

BLEACH Speedup Washing 2 1-Qt. Bots. 17c

DAILY CROSSWORD

ACROSS

1. [illegible]isfigure
[illegible]east of burden
7. Infrequent
8. Cuts off the tops
10. Danger
11. Flower
13. Cream-filled, frosted pastry
15. Volcanic rock
16. Negative reply
17. A boat
19. Evening sun god (Egypt.)
20. Indehiscent fruits
23. Roll of wallpaper
25. Town, W. Flanders
27. Feats
30. A kind of bomb
32. Delineated
33. River (Pol.)
35. Method
37. Sun god
38. Otherwise
40. A farm horse
43. Coffee shops
45. Guides
46. Wither
47. Variety of cabbage
48. An alcoholic beverage
49. Add up

DOWN

1. Fertilizer-like earth
2. Melody
3. Lit again
4. Entire amount
5. Earth
6. Sprinkle around
7. Reimburse
9. Keep
10. Coin
12. A sliding piece (mech.)
14. Scrub
18. Deity
21. Transport
22. Place
24. Guided
26. Female pig
28. To mock
29. Long-necked aquatic birds
31. Insane
33. Dry, as wine
34. Expression of sorrow
36. Yellows of eggs
39. Weird (var.)
41. An admirer
42. Aromatic oil
44. Diocesan center

S	P	A	C		U	L	U	S						
S	M	A	S	H		P	O	R	T	S				
T	I	S	S	U	E		W	I	R	E				
A	L	T		F	A	T		I	N					
B	E		A	F	R	I	C	A	N	S				
		T	A	L	L		U	R	G	E				
S	C	A	R	E		C	L	A	Y	S				
P	O	L	O		S	O	T	S						
O	P	E	N	I	N	G	S		S	I				
U	P		T	U	N		S	E	N					
S	E	E	S		B	A	T	T	L	E				
E	R	R	O	R		T	O	A	D	S				
Y	A	L	U		E	R	R	S						

Yesterday's Answer

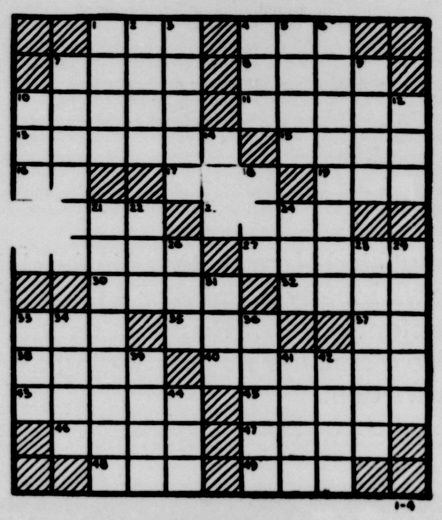

CRYPTOQUOTE—A cryptogram quotation

JNWC CNDBMN CNL PVLRT XL RDHC?
WRR VH SDC RDI[illegible]—YVRCDS.

Yesterday's Cryptoquote: WHEN ALL THE WORLD CONSPIRES TO PRAISE HER, THE WOMAN'S DEAF AND DOES NOT HEAR—POPE.

Distributed by King Features Syndicate, Inc.

FIRST NAZARENE CHURCH

508 Oldtown Road

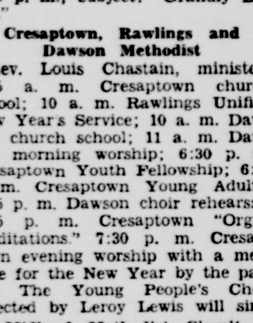

Rev. Austin Wright

Sunday School, 9:30

Morning Worship, 10:45

"The First Condition of A Revival"

Evening, 7:30

The Rev. Austin Wright will preach

REVIVAL BEGINS: Wednesday, January 8th

Calvary Methodist Church

Ridgeley, West Virginia

Reverend R. L. Greynolds, Pastor

wishes you a very happy and prosperous New Year and extends to you a cordial invitation to attend our services.

Special Services under the direction of Rev. "Lu" Smith and Professor John C. Dunham continue through next week with services at 10 a. m. and 7:30 p. m. daily.

Life
IS LIKE A LADDER

Perhaps you've never thought of it quite this way. But life is like a ladder. Each careful step takes us higher and higher. And every serious mistake means a fall.

We help our children up those first few rungs. We steady the ladder, we help them to gain a firm footing, we show them how to climb higher.

But, then, the day comes when our youngsters are on their own. Mother and Dad can only watch and hope. They cannot guide each step . . . nor can they prevent a fall.

Wise parents equip their children with a religious faith that can go with them up life's ladder. Then, when Mother and Dad can no longer guide their footsteps, they will know the way alone. And should they falter—as most of us do—they will have within them the power to take a firm hold, and go on, higher and higher.

The Church teaches all men to climb! It prepares our children to climb alone!

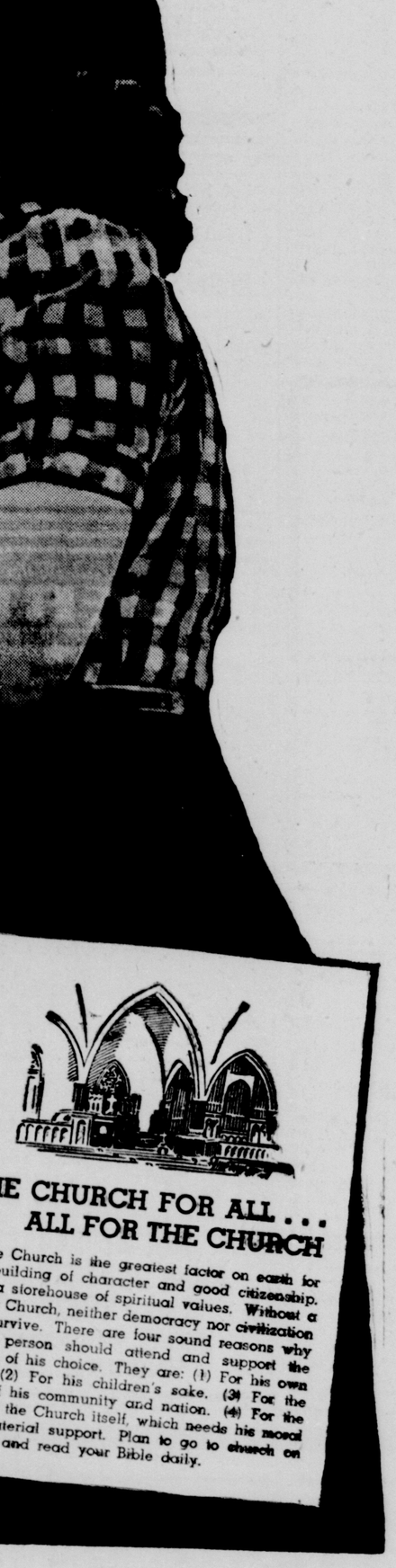

THE CHURCH FOR ALL . . . ALL FOR THE CHURCH

The Church is the greatest factor on earth for the building of character and good citizenship. It is a storehouse of spiritual values. Without a strong Church, neither democracy nor civilization can survive. There are four sound reasons why every person should attend and support the church of his choice. They are: (1) For his own sake. (2) For his children's sake. (3) For the sake of his community and nation. (4) For the sake of the Church itself, which needs his moral and material support. Plan to go to church on Sunday and read your Bible daily.

THE FOLLOWING ESTABLISHMENTS APPRECIATE THE OPPORTUNITY TO SPONSOR THIS MESSAGE

L. BERNSTEIN FURNITURE CO.
9 N. Centre St.

BOPP'S FLOWER SHOP
75 Baltimore St.

EVELYN BARTON BROWN
11 N. Liberty St.

BUCHANAN LUMBER CO.
549 N. Centre St.

CITY FURNITURE CO.
38 N. Mechanic St.

E. V COYLE FURNITURE CO.
45 Baltimore St.

CUMBERLAND CLOAK & SUIT STORE
48-58 Baltimore St.

CUT RATE SHOE STORE
165 Baltimore St.

FIRST FEDERAL SAVINGS & LOAN ASSN.
56 N. Centre St.

FIRST NATIONAL BANK
153 Baltimore St.

FORD'S DRUG STORES
Cumberland

GRACE M. FISHER THEATRES
Cumberland

HARVEY'S JEWELRY STORE
41 Baltimore St.

WARD N. HAUGER, JEWELER
11 S. Centre St.

HILL'S TOY STORE
45 N. Centre St.

HEINRICH AND JENKINS
North Centre St. at Henry

KIGHT FUNERAL HOME
309 Decatur St.

THE LIBERTY TRUST CO
Cumberland

LIBERTY MILK CO.
450 Race St.

THE S. T. LITTLE JEWELRY CO.
113 Baltimore St.

McCRORY'S
110-14 Baltimore St.

THE MANHATTAN
67 Baltimore St.

MARTIN'S
47 Baltimore St.

THE MUSIC SHOP
5 S. Liberty St.

NOBIL'S SHOE STORE
135 Baltimore St.

THE PEOPLES BANK
32 N. Liberty St.

REN ROY GARDENS
Woodlawn, LaVale

ROSENBAUM'S
Baltimore St.

RUDY'S
158-160 N. Mechanic St.

SCHWARZENBACH'S
128 Baltimore St.

SECOND NATIONAL BANK
Baltimore at Liberty

SINGER SEWING MACHINE CO.
77 N. Centre St.

SOUTH CUMBERLAND PLANING MILL CO.
31 Queen St.

SPEAR'S JEWELRY STORE
62 Baltimore St.

STEIN FUNERAL HOME
117 Frederick St.

WALSH & McCAGH DRUG STORE
Cor. Centre & Bedford Sts.

WEBB'S SHOE STORE
83 N. Centre St.

WOLF FURNITURE CO.
42-46 Baltimore St.

Life
IS LIKE A LADDER

Perhaps you've never thought of it quite this way. But life *is* like a ladder. Each careful step takes us higher and higher. And every serious mistake means a fall.

We help our children up those first few rungs. We steady the ladder, we help them to gain a firm footing, we show them how to climb higher.

But, then, the day comes when our youngsters are on their *own*. Mother and Dad can only watch and hope. They cannot guide each step . . . nor can they prevent a fall.

Wise parents equip their children with a religious faith that can go with them up life's ladder. Then, when Mother and Dad can no longer guide their footsteps, they will know the way alone. And should they falter—as most of us do—they will have within them the power to take a firm hold, and go on, higher and higher.

The Church teaches all men to climb! It prepares our children to climb alone!

THE CHURCH FOR ALL . . . ALL FOR THE CHURCH

The Church is the greatest factor on earth for the building of character and good citizenship. It is a storehouse of spiritual values. Without a strong Church, neither democracy nor civilization can survive. There are four sound reasons why every person should attend and support the church of his choice. They are: (1) For his own sake. (2) For his children's sake. (3) For the sake of his community and nation. (4) For the sake of the Church itself, which needs his moral and material support. Plan to go to church on Sunday and read your Bible daily.

THE FOLLOWING ESTABLISHMENTS APPRECIATE THE OPPORTUNITY TO SPONSOR THIS MESSAGE

L. BERNSTEIN FURNITURE CO.
9 N. Centre St.

BOPP'S FLOWER SHOP
75 Baltimore St.

EVELYN BARTON BROWN
11 N. Liberty St.

BUCHANAN LUMBER CO.
549 N. Centre St.

CITY FURNITURE CO.
38 N. Mechanic St.

E. V COYLE FURNITURE CO.
45 Baltimore St.

CUMBERLAND CLOAK & SUIT STORE
48-58 Baltimore St.

CUT RATE SHOE STORE
165 Baltimore St.

FIRST FEDERAL SAVINGS & LOAN ASSN.
56 N. Centre St.

FIRST NATIONAL BANK
153 Baltimore St.

FORD'S DRUG STORES
Cumberland

GRACE M. FISHER THEATRES
Cumberland

HARVEY'S JEWELRY STORE
41 Baltimore St.

WARD N. HAUGER, JEWELER
11 S. Centre St.

HILL'S TOY STORE
45 N. Centre St.

HEINRICH AND JENKINS
North Centre St. at Henry

KIGHT FUNERAL HOME
309 Decatur St.

THE LIBERTY TRUST CO
Cumberland

LIBERTY MILK CO.
450 Race St.

THE S. T. LITTLE JEWELRY CO.
113 Baltimore St.

McCRORY'S
110-14 Baltimore St.

THE MANHATTAN
67 Baltimore St.

MARTIN'S
47 Baltimore St.

THE MUSIC SHOP
5 S. Liberty St.

NOBIL'S SHOE STORE
135 Baltimore St.

THE PEOPLES BANK
32 N. Liberty St.

REN ROY GARDENS
Woodlawn, LaVale

ROSENBAUM'S
Baltimore St.

RUDY'S
158-160 N. Mechanic St.

SCHWARZENBACH'S
128 Baltimore St.

SECOND NATIONAL BANK
Baltimore at Liberty

SINGER SEWING MACHINE CO.
77 N. Centre St.

SOUTH CUMBERLAND PLANING MILL CO.
31 Queen St.

SPEAR'S JEWELRY STORE
62 Baltimore St.

STEIN FUNERAL HOME
117 Frederick St.

WALSH & McCAGH DRUG STORE
Cor. Centre & Bedford Sts.

WEBB'S SHOE STORE
83 N. Centre St.

WOLF FURNITURE CO.
42-46 Baltimore St.

KEEPING UP WITH

HOLLYWOOD

By LOUELLA PARSONS

HOLLYWOOD, Jan. 3—It was a very happy new year for both Gene Autry and Columbia. Gene has just signed a two year contract to distribute four pictures a year through Columbia.

This means he leaves Republic, the studio he battled in court for his freedom. It also means that Harry Cohn gets the top western money maker.

Joan Crawford

If you ever had any doubts that Gene is not popular, all you have to do is print something not 100 percent complimentary and letters start pouring in from all over the country from boys who protest any criticism of their idol.

Columbia gets a percentage of all Autry's pictures and the contract starts either the first of May, or the first of October, depending when he finishes his last Republic western.

This new affiliation was announced at a cocktail party New Year's Day.

Ann Miller, who recently separated from Reese Lewellyn Milner, scion of the Lewellyn Iron Works, is resuming her movie career. She'll start in "Petty Girl" for Columbia, and that's interesting because she gave up her Columbia contract when she married Milner at his request.

The Petty Girl is the erstwhile sweetheart of Esquire Magazine and the one responsible for getting it banned in the mails. None of this of course, will seep into the movie, which will be very clean. Al Blumenthal of the department store family will produce Ann's return movie.

Far be it from me to say that Loraine Day's much publicized romance with Leo Durocher has any bearing on the changeroo in her next movie role—but changerooed it is!

Loraine, who has always played goody good girls on the screen, bursts forth as a defiant, half cast bell raisin' beauty in "Tycoon," which is the first on her new five year deal with RKO.

John Wayne is the man in her movie life, a story set in the aristocratic circles of South America. And just by way of keeping it even more colorful, it will be in technicolor with Dick Wallace directing.

Chatter in Hollywood: Several friends of the late Lupe Velez checked up on the disposition of the funds of her estate to see that they were being spent according to Lupe's stipulation.

Certainly her brother, Emigdio, is living up to the terms of the will which would please poor little Lupe very much.

The brother has followed her requests to the letter. That is, he has bought a nice home in Mexico City for his four children and has put the remainder of the money in trust for their education.

Sydney Greenstreet is finally set, sealed and delivered for the role of Evan Evans in Clark Gable's "The Hucksters," and believe you me, M-G-M had to pay a plenty for Sydney.

I'm told he gets $20,000 a week or some such fantastic sum, and all I hope for Sydney this new year is that the picture will go on and on. No, I can't wish that, either, because I have many friends at M-G-M.

But, anyway, he plays the character which is said to be patterned after a famous sponsor of a radio show who has since passed on.

I am very happy that Peter Rathvon, head of R-K-O, was able to persuade Dore Schary to accept his offer to take over the production reins of R-K-O. Remember I told you exclusively that Mr. Rathvon was negotiating with Schary who was a Selznick producer.

I think it's a fine thing for R-K-O. Schary knows the business, he is a good producer and he has had wide experience, together Rathvon and Schary will do big things.

Snapshots of Hollywood collected at random: Stanley Barbee, Coca-Cola king, and Yvonne Rosson, ex-wife of Hal Rosson, will be married January 9. . . . Joyce Coleman, former model, and Michael Harvey, Paramount actor, are starting the new year alone—they are divorcing. . . . The beautiful diamond pin Hazel Brook Gibbons wore to the New Year's parties was designed by her husband, Cedric Gibbons and executed by Harry Winston, the famous jeweler who cut the Hope Diamond. . . . Eddie Hillman was one of the first to respond to Walter Winchell's request for a certain type of blood for a sick person in Florida. . . . The Tex Feldmans gave one of the gayest of the holiday parties. Guests came all done up in their best clothes and many went on to the "Duel In The Sun" premiere. . . . Little Jeanne Crain, wearing braces on her teeth during the time she is awaiting motherhood, was so happy and flattered when Cary Grant told her she was his favorite actress since he saw her in "Margie." . . Martha O'Driscoll, with many feathers on her hat, came with Greg Bautzer, Joan Crawford—please don't read. . . . Blonde Peggy Knudsen, an eyefull, was escorted by Phil Reed, who does get around since he and Barbara Hutton parted company. . . . Kitty and Mervyn Leroy, Judge J. F. T. O'Connor, Kay Williams Spreckles, in a gorgeous white-beaded decollette gown, and many others accepted Tex's generous hospitality. . . . David Selznick gave a beeg party at the Mocambo for his pets after his premiere. Some of the $2,000,000 spent on publicity went into sweaters for the cigarette girls and for the orchestra, carrying the words "Duel In The Sun."... Jimmy Beck, who left Hollywood for New York, is very much in the social swim, he and his pretty Mary. They gave a party honoring the Duke and Duchess of Windsor, and all of the many titled personages visiting in New York at the moment were there. Jimmy is Mrs. Cornelius Vanderbilt's favorite pianist, and at a party she gave, he obliged with a piano solo. . . . Arthur Murray will be best man at the wedding of Arthur Madsen, manager of his Washington Studio. Madsen is marrying Lois Mann, former Warner starlet.

Listen World

By ELSIE ROBINSON

THERE IS NO REST

Daily they come by the dozens and scores. Fan letters. Wheezes . . . whines . . . . snorts . . . . . sneers . . . . and 537 other assorted bellyaches from discontented folk who sigh for the good old days. . . . who wonder when "there will be peace and rest so they can settle down."

All of which I can answer in just five words—

That day will never come.

No healthy, growing life has any margin for a time of settling down.

Only the stagnant and the dead can "settle down."

Fresh, vital life depends on change.

And change is never comfortable to lazy souls or minds.

Change always carries challenge, and challenge always means a jolt to some warped notion. . . . some pet habit. . . . . some old rut in which our sluggish feet have learned to tread.

One might as well wait for our human life to turn back 50,000 years as to hope that the peace we thought we knew as children will come back.

The truth is, all our younger years played leap frog just as they do now. But we forget. Our memories are sentimental memories. All are purged of hurt and fear. We seal our thoughts against the past's reality and like half-witted children think the day ahead should be as happy as the days when we wheeled dolls or played cops-and-robbers.

Stop wasting time and energy in hoping for some calm that will just fit your sluggish, fearful mind. Cut out the wishful thinking for the "good old days" that never really were. Accept the days ahead as eagerly as once you looked ahead when you were young.

And you need fear no conflict or dismay. Life always is a battle, but its wounds are few for those who dare to face it with a forward gaze.

(Copyright, 1947, King Features Syndicate, Inc.)

You'll get the best and only the best at

GORDON'S GRILL

The nice place to eat, 3½ miles out Oldtown Road

DANCE TONIGHT

at

Western Maryland's Gayest Nite Spot

MUSIC by THE MODERNAIRES

featuring IRENE KELLER, Vocalist

Admission Only $1.20 per couple

CLARY CLUB

GRACE M. FISHER'S MARYLAND THEATRE

LAST TIMES TODAY

FEATURE AT 12:43 - 2:57 - 5:11 - 7:25 - 9:39

STARTING TOMORROW SUNDAY JANUARY 5th.

Like an avenging fury...he strikes!

Carrying on the fabulous exploits of the most famous of all ALEXANDRE DUMAS characters!

COLUMBIA PICTURES presents

The Return of Monte Cristo

starring

LOUIS HAYWARD · BARBARA BRITTON

with GEORGE MACREADY

ONA O'CONNOR · HENRY STEPHENSON · STEVEN GERAY · ROY GORDON

Screenplay by George Bruce and Alfred Neumann

Directed by HENRY LEVIN · Produced by GRANT WHYTOCK

An EDWARD SMALL Production

Double Feature and Serial

GARDEN

Last Day

Buster Crabbe

King of The Wild West

— IN —

"STAGE COACH OUTLAW"

with Al (Fuzzy) St. John

CHAPTER FOUR "CHICK CARTER, DETECTIVE"

— PLUS —

NEWS — AND — TWO CARTOONS

"NIGHT EDITOR"

— with —

William Gargan

Janis Carter

Jeff Donnell

TOMORROW

"FRANK JAMES" — "SWAMP FIRE"

Let SUPREME solve your record problem. Select from our complete line of populars and hillbillies.

RADIOS — PHONOGRAPHS — COMBINATIONS

SUPREME AMUSEMENT AND NOVELTY COMPANY

32 Bedford St. — Open Evenings 'Til 9 — Phone 84

A Schine Theatre

STRAND

NOW

HURRY! LAST 4 DAYS

Feature at: 12:35 - 2:50 5:05 - 7:15 9:35

Auto Loans In 5 Minutes

NATIONAL LOAN CO.

We Lend Top Dollars On Your Car

Furniture and Signature Loans

Easy Repay Plan

201 South George Street

Phone 2017

Lester Millenson, Mgr.

Abundant Parking Space At Our Convenient Location

T-8-2-6

DANCE TONIGHT

Music by

Jay Van's Orchestra

SOUTHERN

133 N. Mechanic St.

For Real Italian Spaghetti and Veal Cacciottori

Finest Italian Dishes, Steaks, Chicken & Chops

Sandwiches

WINES and BEER

— Visit —

Little Lena's Village

107 N. Centre Street

Tel. 1930-W

Open Until 2 A. M.

Open Sundays—2 P. M. to 2 A. M.

A Schine Theatre

LIBERTY • NOW •

2 TERRIFIC FEATURE HITS 2 IN ONE BIG SHOW

STARTS WEDNESDAY

"NEVER SAY GOODBYE"

If Ruptured

Do What Others Now Do—Wear a Form Fitting MILLER Truss which provides natural free action and comfort in working, walking, playing, horse back riding, dancing, swimming or sleeping. You just cannot afford to be without this protection and convenience.

Wear two weeks then consult your physician before deciding to keep it.

RAND'S CUT RATE BALTIMORE AND CENTRE STS.

TOO WEAK TO DO ANYTHING

On 'CERTAIN DAYS' Of Month?

This great medicine is *famous* to relieve painful distress and tired, nervous, irritable feelings, of such days — when due to female functional monthly disturbances!

LYDIA E. PINKHAM'S VEGETABLE COMPOUND

YOU DON'T HAVE TO PAY SO MUCH FOR ASPIRIN

No better aspirin than St. Joseph Aspirin. No need to pay high prices. Only 35c for bottle of 100 and you get aspirin at its best; none faster acting.

St. Joseph ASPIRIN WORLD'S LARGEST SELLER AT 10¢

Why Thousands of Doctors Have Prescribed

PERTUSSIN FOR BAD COUGHS

(CAUSED BY COLDS)

PERTUSSIN *must* be good when thousands of Doctors have prescribed it for so many years. PERTUSSIN acts *at once* to relieve such coughing. It actually loosens phlegm and makes it easier to raise. *Safe* and *effective* for both old and young. *Pleasant tasting*, too!

Advertisement

GRACE M. FISHER Presents at the Popular MARYLAND

ONE PERFORMANCE ONLY

CURTAIN 8:30 P.M.

TONITE SATURDAY JAN. 4th

Direct from 2 Record Breaking Years on Broadway

AMERICA'S GREATEST PLAY

The GLASS MENAGERIE

A COMEDY DRAMA BY — TENNESEE WILLIAMS

WITH

HELEN MAC KELLAR

THE ONLY PLAY IN THREE YEARS TO RECEIVE DRAMA CRITICS' CIRCLE AWARD

COMMAND PERFORMANCE, WASHINGTON, D. C. (January 27, 1946)

Commemorating Pres. Roosevelt's Birthday

National Foundation for Infantile Paralysis

THE GEORGE JEAN NATHAN, ESQUIRE AWARD

THE VARIETY AWARD

THE SIDNEY HOWARD MEMORIAL AWARD

THE DONALDSON AWARD

THE SIGN AWARD

(Catholic National Monthly)

DRAMA CRITICS AWARD

GOOD SEATS STILL AVAILABLE — NOW ON SALE AT BOXOFFICE

PRICES: Orch. $3.60 - 2.40 -- Bal $3.60 - 2.40 - 1.80 Inc. Tax

Gallery Unreserved $1.00 including tax

COMING SOON TO . . . GRACE M. FISHER'S MARYLAND THEATRE

IT WILL BE CUMBERLAND'S favorite motion picture!

The JOLSON STORY

with

LARRY PARKS · EVELYN KEYES

WILLIAM DEMAREST · BILL GOODWIN

Screenplay by Stephen Longstreet

Directed by ALFRED E. GREEN • Produced by SIDNEY SKOLSKY

in Technicolor!

A COLUMBIA PICTURE

GRACE M. FISHER'S EMBASSY

LAST TIMES TODAY

— PLUS — COMEDY-SERIAL SPORT REEL AND NEWS

"LAND RUSH"

starts SUN.

A DOUBLE HIT SHOW FOR THE ENTIRE FAMILY

ACTION PLUS COMEDY

SECOND FEATURE

KEEPING UP WITH

HOLLYWOOD

By LOUELLA PARSONS

HOLLYWOOD, Jan. 3—It was a very happy new year for both Gene Autry and Columbia. Gene has just signed a two year contract to distribute four pictures a year through Columbia.

Joan Crawford

This means he leaves Republic, the studio he battled in court for his freedom. It also means that Harry Cohn gets the top western money maker.

If you ever had any doubts that Gene is not popular, all you have to do is print something not 100 percent complimentary and letters start pouring in from all over the country from boys who protest any criticism of their idol.

Columbia gets a percentage of all Autry's pictures and the contract starts either the first of May, or the first of October, depending when he finishes his last Republic western.

This new affiliation was announced at a cocktail party New Year's Day.

Ann Miller, who recently separated from Reese Lewellyn Milner, scion of the Lewellyn Iron Works, is resuming her movie career. She'll start in "Petty Girl" for Columbia, and that's interesting because she gave up her Columbia contract when she married Milner at his request.

The Petty Girl is the erstwhile sweetheart of Esquire Magazine and the one responsible for getting it banned in the mails. None of this of course, will seep into the movie, which will be very clean. Al Blumenthal of the department store family will produce Ann's return movie.

Far be it from me to say that Loraine Day's much publicized romance with Leo Durocher has any bearing on the changeroo in her next movie role—but changerooed it is!

Loraine, who has always played goody good girls on the screen, bursts forth as a defiant, half cast hell raisin' beauty in "Tycoon," which is the first on her new five year deal with RKO.

John Wayne is the man in her movie life, a story set in the aristocratic circles of South America. And just by way of keeping it even more colorful, it will be in technicolor with Dick Wallace directing.

Chatter in Hollywood: Several friends of the late Lupe Velez checked up on the disposition of the funds of her estate to see that they were being spent according to Lupe's stipulation.

Certainly her brother, Emigdio, is living up to the terms of the will which would please poor little Lupe very much.

The brother has followed her requests to the letter. That is, he has bought a nice home in Mexico City for his four children and has put the remainder of the money in trust for their education.

Sydney Greenstreet is finally set, sealed and delivered for the role of Evan Evans in Clark Gable's "The Hucksters," and believe you me, M-G-M had to pay a plenty for Sydney.

I'm told he gets $20,000 a week or some such fantastic sum, and all I hope for Sydney this new year is that the picture will go on and on. No, I can't wish that, either, because I have many friends at M-G-M.

But, anyway, he plays the character which is said to be patterned after a famous sponsor of a radio show who has since passed on.

I am very happy that Peter Rathvon, head of R-K-O, was able to persuade Dore Schary to accept his offer to take over the production reins of R-K-O. Remember I told you exclusively that Mr. Rathvon was negotiating with Schary who was a Selznick producer.

I think it's a fine thing for R-K-O. Schary knows the business, he is a good producer and he has had wide experience, together Rathvon and Schary will do big things.

Snapshots of Hollywood collected at random: Stanley Barbee, Coca-Cola king, and Yvonne Rosson, ex-wife of Hal Rosson, will be married January 9. . . . Joyce Coleman, former model, and Michael Harvey, Paramount actor, are starting the new year alone—they are divorcing. . . . The beautiful diamond pin Hazel Brook Gibbons wore to the New Year's parties was designed by her husband, Cedric Gibbons and executed by Harry Winston, the famous jeweler who cut the Hope Diamond. . . . Eddie Hillman was one of the first to respond to Walter Winchell's request for a certain type of blood for a sick person in Florida. . . . The Tex Feldmans gave one of the gayest of the holiday parties. Guests came all done up in their best clothes and many went on to the "Duel In The Sun" premiere. . . . Little Jeanne Crain, wearing braces on her teeth during the time she is awaiting motherhood, was so happy and flattered when Cary Grant told her she was his favorite actress since he saw her in "Margie." . . Martha O'Driscoll, with many feathers on her hat, came with Greg Bautzer, Joan Crawford—please don't read. . . . Blonde Peggy Knudsen, an eyefull, was escorted by Phil Reed, who does get around since he and Barbara Hutton parted company. . . . Kitty and Mervyn Leroy, Judge J. F. T. O'Connor, Kay Williams Spreckles, in a gorgeous white-beaded decollette gown, and many others accepted Tex's generous hospitality. . . . David Selznick gave a beeg party at the Mocambo for his pets after his premiere. Some of the $2,000,000 spent on publicity went into sweaters for the cigarette girls and for the orchestra, carrying the words "Duel In The Sun." . . . Jimmy Beck, who left Hollywood for New York, is very much in the social swim, he and his pretty Mary. They gave a party honoring the Duke and Duchess of Windsor, and all of the many titled personages visiting in New York at the moment were there. Jimmy is Mrs. Cornelius Vanderbilt's favorite pianist, and at a party she gave, he obliged with a piano solo. . . . Arthur Murray will be best man at the wedding of Arthur Madsen, manager of his Washington Studio. Madsen is marrying Lois Mann, former Warner starlet.

Listen World

By ELSIE ROBINSON

THERE IS NO REST

Daily they come by the dozens and scores. Fan letters. Wheezes . . . whines . . . . snorts . . . . . sneers . . . . and 537 other assorted bellyaches from discontented folk who sigh for the good old days. . . . who wonder when "there will be peace and rest so they can settle down."

All of which I can answer in just five words—

That day will never come.

No healthy, growing life has any margin for a time of settling down.

Only the stagnant and the dead can "settle down."

Fresh, vital life depends on change.

And change is never comfortable to lazy souls or minds.

Change always carries challenge, and challenge always means a jolt to some warped notion. . . . some pet habit. . . . . some old rut in which our sluggish feet have learned to tread.

One might as well wait for our human life to turn back 50,000 years as to hope that the peace we thought we knew as children will come back.

The truth is, all our younger years played leap frog just as they do now. But we forget. Our memories are sentimental memories. All are purged of hurt and fear. We seal our thoughts against the past's reality and like half-witted children think the day ahead should be as happy as the days when we wheeled dolls or played cops-and-robbers.

Stop wasting time and energy in hoping for some calm that will just fit your sluggish, fearful mind. Cut out the wishful thinking for the "good old days" that never really were. Accept the days ahead as eagerly as once you looked ahead when you were young.

And you need fear no conflict or dismay. Life always is a battle, but its wounds are few for those who dare to face it with a forward gaze.

(Copyright, 1947, King Features Syndicate, Inc.)

You'll get the best and only the best at

GORDON'S GRILL

The nice place to eat, 3½ miles out Oldtown Road

DANCE TONIGHT at Western Maryland's Gayest Nite Spot

MUSIC by THE MODERNAIRES

featuring IRENE KELLER, Vocalist

Admission Only $1.20 per couple

CLARY CLUB

Double Feature and Serial — GARDEN — Last Day

Buster Crabbe in King of The Wild West — IN — "STAGE COACH OUTLAW" with Al (Fuzzy) St. John

CHAPTER FOUR "CHICK CARTER, DETECTIVE" — PLUS — NEWS — AND — TWO CARTOONS

"NIGHT EDITOR" — with — William Gargan, Janis Carter, Jeff Donnell

TOMORROW "FRANK JAMES" — "SWAMP FIRE"

Let SUPREME solve your record problem. Select from our complete line of populars and hillbillies.

RADIOS — PHONOGRAPHS — COMBINATIONS

SUPREME AMUSEMENT AND NOVELTY COMPANY

32 Bedford St. — Open Evenings 'Til 9 — Phone 84

Auto Loans In 5 Minutes

NATIONAL LOAN CO.

We Lend Top Dollars On Your Car

Furniture and Signature Loans

Easy Repay Plan

201 South George Street

Phone 2017

Lester Millenson, Mgr.

Abundant Parking Space At Our Convenient Location

DANCE TONIGHT

Music by Jay Van's Orchestra

SOUTHERN

133 N. Mechanic St.

For Real Italian Spaghetti and Veal Cacciottori

Finest Italian Dishes, Steaks, Chicken & Chops

Sandwiches

WINES and BEER

— Visit —

Little Lena's Village

107 N. Centre Street

Tel. 1930-W

Open Until 2 A.M.

Open Sundays—2 P.M. to 2 A.M.

LIBERTY • NOW •

2 TERRIFIC FEATURE HITS 2 IN ONE BIG SHOW

THE TENDER ROMANCE . . . THE GLORIOUS COLOR of the MOST FAMOUS LOVE STORY OF THE WEST!

Owen Wister's "The VIRGINIAN" in Technicolor

A Paramount Picture starring Joel McCREA, Brian DONLEVY, Sonny TUFTS

A Gay and Glittering Musical Romance Behind the scenes of the World's Most Famous Night Spot

B G DeSylva's Betty Hutton STORK CLUB

BARRY FITZGERALD

STARTS WEDNESDAY • ERROL FLYNN "NEVER SAY GOODBYE"

STRAND NOW

HURRY! LAST 4 DAYS

Feature at: 12:35 - 2:50 5:05 - 7:15 9:35

We got Everything... AND EVERYTHING'S IN Technicolor!!!

"THE TIME, THE PLACE and THE GIRL"

starring DENNIS MORGAN · JACK CARSON · JANIS PAIGE · MARTHA VICKERS · S.Z. SAKALL · ALAN HALE · ANGELA GREENE · DONALD WOODS AND CARMEN CAVALLARO AND HIS ORCHESTRA

PLUS COLOR CARTOON

GRACE M. FISHER'S MARYLAND THEATRE

LAST TIMES TODAY

FEATURE AT 12:43 - 2:57 - 5:11 - 7:25 - 9:39

THE TROPICAL TUNE-AND-TALENT TOPPER OF THEM ALL!

THE THRILL OF BRAZIL

starring EVELYN KEYES · NEENAH WYNN · ANN MILLER · ALLYN JOSLYN · TITO GUIZAR

STARTING TOMORROW SUNDAY JANUARY 5th.

Like an avenging fury...he strikes!

Carrying on the fabulous exploits of the most famous of all ALEXANDRE DUMAS characters

COLUMBIA PICTURES presents

The Return of Monte Cristo

starring LOUIS HAYWARD · BARBARA BRITTON with GEORGE MACREADY · ONA O'CONNOR · HENRY STEPHENSON · STEVEN BROOK · RAY BURNS

Screenplay by George Bruce and Alfred Neumann

Directed by HENRY LEVIN · Produced by GRACE WINFIELD

An EDWARD SMALL production

GRACE M. FISHER'S EMBASSY

LAST TIMES TODAY

TWICE THE WESTERN ACTION! TWICE THE WESTERN FUN AND MELODY!

The Robin Hood of the Range and Smiley Burnette roar into action!

COLUMBIA PICTURES presents

CHARLES STARRETT as The Durango Kid ★ SMILEY BURNETTE The Wolf's No. 1 Comic

— PLUS — COMEDY-SERIAL SPORT REEL AND NEWS

"LAND RUSH"

starts SUN.

A DOUBLE HIT SHOW FOR THE ENTIRE FAMILY

ACTION PLUS COMEDY

MARSHAL OF LAREDO starring Wild Bill ELLIOT as RED RYDER with BOBBY BLAKE, ALICE FLEMING and PEGGY STEWART, DON COSTELLO

A Republic PICTURE

SECOND FEATURE

one exciting week starring AL PEARCE with SHEMP HOWARD

COMING SOON TO . . . GRACE M. FISHER'S MARYLAND THEATRE

IT WILL BE CUMBERLAND'S favorite motion picture!

The JOLSON STORY with LARRY PARKS · EVELYN KEYES · WILLIAM DEMAREST · BILL GOODWIN

Screenplay by Stephen Longstreet

Directed by ALFRED E. GREEN · Produced by SIDNEY SKOLSKY

Technicolor

A COLUMBIA PICTURE

GRACE M FISHER Presents at the Popular MARYLAND

ONE PERFORMANCE ONLY

CURTAIN 8:30 P.M.

TONITE SATURDAY JAN. 4th

Direct from 2 Record Breaking Years on Broadway

AMERICA'S GREATEST PLAY

The GLASS MENAGERIE

A COMEDY DRAMA BY — TENNESSEE WILLIAMS

WITH

HELEN MAC KELLAR

THE ONLY PLAY IN THREE YEARS TO RECEIVE DRAMA CRITICS' CIRCLE AWARD

COMMAND PERFORMANCE, WASHINGTON, D. C. (January 27, 1946)

Commemorating Pres. Roosevelt's Birthday National Foundation for Infantile Paralysis

THE GEORGE JEAN NATHAN, ESQUIRE AWARD

THE VARIETY AWARD

THE SIDNEY HOWARD MEMORIAL AWARD

THE DONALDSON AWARD

THE SIGN AWARD

(Catholic National Monthly)

GOOD SEATS STILL AVAILABLE — NOW ON SALE AT BOXOFFICE

PRICES: Orch. $3.60 - 2.40 -- Bal $3.60 - 2.40 - 1.80 Inc. Tax

Gallery Unreserved $1.00 including tax

½ Ruptured

Do What Others Now Do— Wear a Form Fitting BULLER Truss

which provides natural free aim and comfort in working, walking, playing, horseback riding, dancing, swimming or sleeping. You just cannot afford to be without this positive aid and convenience.

Wear two months then ask your physician before doing so. Try it.

RAND'S CUT RATE BALTIMORE AND CENTRE STS.

TOO WEAK TO DO ANYTHING

On "CERTAIN DAYS" Of Month?

This great medicine is *famous* to relieve painful distress and tired, nervous, irritable feelings, of such days — when due to female functional monthly disturbances!

LYDIA E. PINKHAM'S VEGETABLE COMPOUND

YOU DON'T HAVE TO PAY SO MUCH FOR ASPIRIN

No better aspirin than St. Joseph Aspirin. No need to pay high prices. Only 35c for bottle of 100 and you get aspirin at its best; none faster acting.

St. Joseph ASPIRIN WORLD'S LARGEST SELLER AT 10¢

Why Thousands of Doctors Have Prescribed PERTUSSIN FOR BAD COUGHS

(CAUSED BY COLDS)

PERTUSSIN *must* be good when thousands of Doctors have prescribed it for so many years. PERTUSSIN acts at *once* to relieve such coughing. It actually loosens phlegm and makes it easier to raise. *Safe* and *effective* for both old and young. *Pleasant tasting*, too!

Advertisement

Second Section—Pages 9 to 14—Classified Ads

The Cumberland News

Tri-State News — Sports — Markets — Local

Member Audit Bureau of Circulations

SATURDAY, JANUARY 4, 1947

Officers Installed By Ohr Chapter In Frostburg

Alex G. Close Begins 31st Year As Secretary Of Masonic Lodge

By RUDOLPH NICKEL

FROSTBURG, Jan. 3 — The January meeting of Ohr Chapter, No. 26 Royal Arch Masons, held Thursday evening at the Masonic Temple, 76 East Main street, was attended by a large number of number of Chapter Masons. The principal business of the evening was the annual installation of officers. Those installed were Dr. C. Paul Miller, most excellent high priest; Charles McFarland, excellent scribe; Alex G. Close, secretary; Harry C. Hitchins, treasurer; Louis Edmonds, captain of the host; Oliver W. Simone, principal sojourner; Thomas G. McMorran, royal arch captain; Ira Langeluttig, master of the third veil, and Timothy G. Fuller, master of the first veil. The office of master of the second veil is temporarily vacant.

Harry Morgan, who was elected to the office of excellent king, was absent on account of illness. He will be installed at a later date. Alex G. Close, secretary of the chapter, is beginning his 31st year in that office.

Committees appointed for the ensuing year were as follows: constitution and by-laws, W. Earle Cobey, Alex G. Close, Ralph M. Race and Harry C. Hitchins; committee on work, Harry C. Hitchins, Charles McFarland and Thomas G. McMorran; instruction committee, Charles McFarland, Louis Edmunds, J. Taylor Crump and Oliver W. Simons; entertainment, Rudolph Nickel, E. Ben Myers and Timothy Fuller; sick and relief, Louis Edmunds, William Kroll and Ira Langeluttig; refreshment, Alvin O. Cook, Ira Langeluttig, Rev. George Wehler, James Morgan and Carl Stevens.

Drivers Pay Tribute

An impressive tribute to the memory of the late William Leslie Hendley, bus driver, whose funeral was held New Year's Day, was paid by all bus drivers on duty at the time of the funeral. Every bus operating between Frostburg, Cumberland and the Tri-Towns, was brought to a stop for two minutes at 2 p. m., in silent tribute to Mr. Hendley, who was president of Local 1406, Amalgamated Association of Street, Electric Railway and Motor Coach Employes of America, and a trusted employe of the Cumberland and Westernport Electric Railway Company.

Frostburg Briefs

Births reported at Miners' Hospital on New Years were, Mr. and Mrs. Ralph Whitehead, of Eckhart, a daughter; Mr. and Mrs. Albert Hook, af Barrelville, a son; Mr. and Mrs. Karl Hetz, of 122 McCulloh street, a son and Mr. and Mrs. Robert Haislip, of Zihlman, a daughter.

The Eckhart Square Circle Sportsmen's Association will meet Sunday, 3 p. m., in the club house in Eckhart. The meeting will be open to members and others who may be interested.

Funeral services for Raymond Jackson, of Park avenue, who died Sunday, were held Thursday, 2 p. m., at the Hafer Funeral Home, with Rev. Mr. Williams of Cumberland, officiating. Pallbearers were Rufus King, Sterling Frisby, Jerome Taylor, Paul Carter, James Jackson and Wesley Brown. Burial was in Allegany cemetery.

Frostburg Personals

Mrs. Harvey Hileman, of 113 McCulloh street, is recovering from illness.

Mrs. Walter Plummer, of West Mechanic street, is home from Johns Hopkins Hospital, Baltimore, where she underwent an operation.

Mrs. Calvin Bucklew, this city, is a patient in Miners' Hospital.

Mrs. Edgar Nazelrod, of Cumberland, is recuperating at the home of her mother, Mrs. Charles McKenzie, Centennial street, after being a patient in Allegany Hospital, Cumberland.

Charles Day, Mt. Pleasant street, is recuperating at his home after sustaining injuries several days ago while working at the Allegany Ballistics Laboratory, Pinto, Md.

Miss Lena Walker, of Davis, is visiting at the home of Lafayette Reckley, of Mt. Pleasant street.

J. H. Van Meator Is Held In Jail

By KATHERINE FISHER

MOOREFIELD, W. Va., Jan. 3 — John Holland VanMeator, Romney, age 28, is being held in the Petersburg jail in default of $1,000 bond for the next meeting of the Hardy county grand jury.

Van Meater was arraigned before Justice J. Harry Dolan last Tuesday on the charge of armed robbery on December 20 when he is alleged to haye robbed Carl Shockey of a wrist watch and band and a flashlight.

Van Meator was apprehended December 23 by Sgt. H. R. Shields, Town Sgt. Ted Sager and Town Police Minor Hartman at the home of Seymour Wilson at Fort Run. The wrist watch and flashlight were found in his possession. Van Meator claims that the bought the watch and flashlight from a stranger.

Riggleman Fined

Ralph H. Riggleman pleaded guilty to a charge of hit and run driving and was fined $25 and costs before Justice J. Harry Dolan, December 27.

Riggleman had smashed into and damaged a car belonging to Mrs. Delphia Calhoun early that morning.

Two Changes Are Made In Faculty At Barton High

By DAVID E. KIRK

BARTON, Jan. 3—Barton High School will resume classes again Monday, January 6, at 9 a. m. following the holidays, Alfred H. Benna, principal, announced today.

Benna stated that two changes in the faculty have occurred and that the new teachers named will start classes at that time.

Mrs. Elizabeth Cooper, who has been English instructor since 1941, will be transferred to the Home Economics Department to fill the vacancy caused by the resignation of Mrs. Lydia Bradburn Reeves. Mrs. Cooper has been ill since October and Mrs. Elizabeth Harris Bolyard has been substituting for her.

Mrs. Doris Boal Mitchell, North railroad street, who resigned as music instructor at Bruce High School, Westernport, in 1942, will succeed Mrs. Cooper in the English department, Benna stated.

Barton High School now has all full-time teachers since the changes were made, Benna said.

To Install Officers

Allegany Lodge No. 157, A. F. & A. M., will install officers for the ensuing year Monday evening, 8 o'clock, in the Odd Fellow's Hall, Hall street.

Following the installation ceremony several appointive officers will be announced.

Personals

Patrick Conroy, postmaster, who has been ill at his home, Latrobe street, for the past month, returned to his position today.

Mr. and Mrs. Kenneth Inskeep visited the latter's parents, Mr. and Mrs. H. L. Colerider and brother, Glenn Colerider, Akron, Ohio. Glenn returned home after serving overseas in the United States Army for the past two years.

Miss H. Jennylynn Moore returned to her home, Greenfield, Mass., where she is employed by the Civil service, after visiting her parents, Rev. and Mrs. L. J. Moore, Latrobe street.

Mr. and Mrs. Joseph Gobel returned to their home in New Haven, Conn. yesterday after visiting the latter's sister, Maude Mowbray, and brother, John Mowbray.

Mr. and Mrs. Joseph Davis returned New Year's Eve from a short honeymoon touring the southern states. The couple was married Christmas night at the Barton Methodist Church.

Pfc. William Clark stationed at Bone Field, Wash., is visiting his parents, Mr. and Mrs. Arch Clark, Jr., Dogwood Flat.

Dominick Arnold is ill at his home.

Mr. and Mrs. Robert Kelly, German street, returned to their home yesterday after visiting Mr. and Mrs. John Kelly, Akron, Ohio. Mr. Kelly is a patient at a Akron's hospital.

Miss June Schramm, German street, returned to her home yesterday, after visiting friend and relatives in Akron.

Tucker County Schools Reopen After Holidays

By HELEN COLLETT

PARSONS, Jan. 3 — Reardon Cuppett, county superintendent of schools announced that all of the schools of this county re-opened yesterday morning with the exception of the five room school at Pierce.

That school has had a new gas furnace installed and will not open until Monday during which time the furnace will be tested before the students enter school. The furnace is being installed by M. L. Cooper, of Davis, and will cost approximately $1,000 complete.

Mr. Cuppett also announced that the schools of this county having a hot lunch program served during the 15 days of December served 2,824 meals with milk and that 10,370 meals were served without milk. Some of the schools have the milk project and others do not. The cost of the feeding program for the 10 schools was $2,404.29.

Mrs. Eula Deem, wife of Robert Deem, of Parsons, has also been hired as a teacher for the special program set up by the state for home bound children.

Mrs. J. Plummer Baker, who was granted a leave of absence for the first semester of this year resumed her duties in Parsons Grade school Thursday morning.

Mr. Cuppett also announced that the following teachers are now qualified substitute teachers for the county, Mrs. H. L. Williams and Mrs. Blanche Sponaugle of Davis; Mrs. Virginia Currey, Mrs. Ida Pase and Mrs. Nelda Harris, all of Thomas. Mrs. Nina Phillips, Mrs. Julian Estep, Mrs. Richard Adams and Mrs. Paul Hinkle, all of Parsons.

Marriage Is Noted

Mr. and Mrs. Samuel Dillon, of Thomas, announce the marriage of their daughter, Yvonne, to Kurt Lewis Shaffer, son of Mr. and Mrs. Luke B. Shaffer, also of Thomas.

The single ring ceremony was solemnized in the Centre Street Methodist church in Cumberland, Md., on Friday, December 13 with Rev. Walter M. Michaels, pastor of the church, officiating.

The bride is a graduate of Thomas High School in the class of 1944 and has been employed as a secretary for the Tucker County Red Cross secretary in Davis.

She wore a street length dress of white wool with black accessories.

Mr. Shaffer, a graduate of Thomas High School in the class of 1940 served for three years with the Navy and is now a student at Potomac State College, Keyser.

Join Fraternities

Fred Felton, son of the Tucker County assessor and Mrs. J. Harold Felton, of Parsons, has been pledged to the Sigma Phi Epsilon fraternity at West Virginia University, Morgantown, here he is a student in agriculture.

Fred Parsons, son of Mr. and Mrs. A. W. Parsons, of Hambleton, and a student of Concord College, Athens, has been pledged to the Phi Sigma Phil fraternity.

Harold Agee, son of Mr. and Mrs. Asa Agee, of Parsons, has been pledged to the Beta Cappa Chi Fraternity at West Virginia Institue of Technology, Montgomery, where he is a first year student. All three are returned servicemen.

Parsons Girl Injured

Mrs. Betty Deditz, wife of Captain Frank Deditz, now stationed at Camp Lee, Va., is recuperating at the home of her parents, Mr. and Mrs. Guy Squires in Parsons following an automobile accident in which she was injured as she and her husband were coming to Parsons to spend the holidays.

They were driving a Pontiac sedan and were crowded from the road near Charlottesville, Va. Mrs. Deditz was removed to the hospital there where it was found that she had received a fracture of the left arm above the elbow, and body bruises and shock. After being dismissed from the hospital she was brought to her parents home here to recuperate.

Mrs. Roberts Is Ill

Mrs. Mildred Roberts, wife of Charles Roberts, merchant of Hendricks, is a patient in the Tucker County Hospital in Parsons where she was removed this week with pneumonia. She is the daughter of Mr. and Mrs. A. S. Lindsey of Hendricks and the mother of six children including Pfc. Charles Allen Roberts, of Fort Ord, Calif., who is now home on leave.

Gilbert Watts Dies In Elkins Hospital

PARSONS, Jan. 3—Funeral services will be conducted tomorrow at 2 p. m. in the Mennonite church near Harmon, W. Va., for Gilbert B. Watts, who died New Year's night in an Elkins hospital where he had been admitted a week before suffering from a heart ailment.

Mr. Watts, a farmer, was born in 1870 in Pendleton county, a son of John and Hannah Flynn Watts.

Besides his widow, Mrs. Sidney Kesner Watts, he is survived by the following children, Mrs. Radie Corufo and Leo Watts, both of Hartford, Conn.; Blake Watts, Morgantown, W. Va.; Merle Watts and Mrs. Freda Brown, both of Lanham, Md.; Mrs. Virginia Yomans, Norfolk, Va., and Ruth and Roy Watts, Jr., both at home.

Two sisters, Mrs. Clara Davis, Edinburg, Va., and Mrs. Ida Benton, Watertown, N. Y., also survive.

Rev. Mr. Weaver will officiate and burial will be in Flanagan Hill Cemetery.

Raese Relatives Hurt In Wreck At Pittsburgh

By HELEN COLLETT

PARSONS, W. Va., Jan. 3.—Mr. and Mrs. Cleon W. Raese, of Davis, received word Thursday of the serious injury of the former's sister, brother-in-law, their son and his wife on New Year's eve near Pittsburgh, Pa.

His brother-in-law, and sister, Harry Parsons, Sr., and Mrs. Virginia Raese Parsons, who live at Belle Vernon, Pa., about 40 miles from Pittsburgh, had gone to that city to meet their son, Dr. and Mrs. Robert Parsons who were coming from Colorado to spend the holidays. As they were returning home they had a head on collision with another car which pinned Mrs. Virginia Parsons in the car.

They were all removed to the Mercy Hospital in Pittsburgh, Pa., where they are suffering from shock and other injuries. Harry Parsons, has fractured ribs and internal injuries; his wife, a fracture of the jaw and facial lacerations; Dr. Parsons, sprained ankle, fracture of the wrist and other minor injuries. His wife has facial lacerations.

Marriage Is Announced

Mr. and Mrs. Wayne Carr, of Hendricks, announce the marriage of their daughter, Miss Julia Annette, to William John White, son of Mr. and Mrs. John White, of Hendricks.

The ceremony was solemnized in the First Methodist Church parsonage in Parsons Tuesday evening, December 24 with Rev. James H. Lotspeich, pastor of the church officiating at the single ring service.

The bride wore a white gown trimmed in red with matching accessories and completed her attire with a corsage of red roses.

Mrs. White is a graduate of Parsons high school and until her marriage was employed in Pittsburgh, Pa.

Mr. White is an ex-service man having served with the Army in South Pacific, India and China for 45 months. He is now engaged in farming near Hendricks.

Marriage Is Noted

Mr. and Mrs. Shyrl Thompson of Dundalk, Md., announce the marriage of their daughter, June Lee, to John G. Lough, son of Mr. and Mrs. Leason Lough of St. George.

The service was solemnized in the St. John's Lutheran church at Red House, Md., on Saturday, December 21, with the pastor, Rev. Alvah K. Jones, officiating at the single ring ceremony in the presence of Mr. and Mrs. David Shahan, sister and brother-in-law of the bridegroom and Miss Zella Nicholas of Parsons.

The bride wore a grey suit with black accessories and completed her attire with a corsage of red rose buds.

Mrs. Lough is a graduate of Sparrows Point high school in the class of 1946 and Mr. Lough, a graduate of Parsons high school in 1944 spent 20 months in the Navy 14 months of which was in overseas duty. For the present they are residing in Parsons.

Boys Returned Home

Richard Nestor, 10-year-old son of Mr. and Mrs. Gay Nestor, of Smokey Hollow, near Parsons and Paul Junior Ellison, 12-year-old son of Mr. and Mrs. Paul Ellison were found in Beverly on Thursday evening and were returned to Elkins.

Sheriff of Randolph county placed them on a bus, then notified officers of Tucker county to meet the bus and take the boys off. The boys were returned to Parsons on Friday morning after having been gone since Tuesday when they ran away from home and were thought to be in either Clarksburg or Baltimore, Md.

Court To Reconvene

The regular term of circuit court for December of Tucker county will reconvene in Parsons on Tuesday, January 7, after adjournment on December 19. Divorce cases, petitions and other chancery matters will be heard with Judge Ernest A. See presiding. The court is expected to be held only one day after which it will be dismissed until the regular March term.

Births Announced

Mr. and Mrs. Harry Pennington, of Parsons, announce the birth of a daughter at their home on December 31 at 5 o'clock, weighing ten pounds and eight ounces who has been named Emma Lee.

Mr. and Mrs. Joe Powers, of Oakland, Md., announce the birth of a son in an Elkins Hospital on December 29 weighing nine pounds and fourteen ounces. This is their first child who has been named Joe Powers, Jr.

Mr. and Mrs. Gene Dailey Worden, of Davis, announce the birth of a son in an Elkins Hospital December 26. This is their first child who has been named Gene Dailey Worden, Jr.

You Can Place Your Times-News Want Ad at the Evening Times Office, 19 Broadway, Frostburg.
Advertisement—N-T-tf.

Officers Elected By Ministers In Tri-Towns

By GEORGE W. DADDYSMAN

WESTERNPORT, Jan. 3—Rev. William B. Orndroff, pastor of the First Baptist church, Westernport, was elected president at a recent meeting of the Tri-Towns Ministerial association Other officers named are Rev. Philip M. Cory, vice president and Rev. Raymond L. Moore, secretary-treasurer.

Plans were made for the Universal Week of Prayer to be held next week.

Mrs. Arthur Hartman showed a movie of the world service work of the Church of the Brethren. The next meeting will be held Monday, January 13.

Supper Is Planned

Plans were completed last night at the January meeting of the Social Welfare club for a public covered dish supper to be held Thursday, January 16, at the Westernport Service Center beginning at 5:30 p. m. Tickets for the affair are in the hands of committee members and may also be obtained at the Devon club at Luke and at the office of Bruce high school at Westernport.

Officers Installed

Officers of the Ladies Auxiliary of Bloomington Fire Company were installed last night.

Officers include Mrs. Pearl Pattison, president; Mrs. Edna Kooken, vice president; Mrs. Kathryn Clark, recording secretary; Miss Betty Knott, financial secretry; Miss Vivian Beard, treasurer; Mrs. Lillian Fazenbaker, captain; Mrs. Mildred Bevers, lieutenant and Mrs. Edna Kooken, sergeant-at-arms.

The auxiliary held a Christmas party, members exchanged gifts and refreshments were served.

Services Arranged

The annual Week of Prayer services under the auspices of the Tri-Towns Ministerial association will be held next Monday through Friday by Dr. John Falcomer Frazer, a retired Baptist minister of Baltimore.

The churches where they will be held and subject include, Monday, Westernport First Baptist church, subject, "Justification"; Tuesday, Piedmont Presbyterian church, theme, "Sanctification;" Wednesday, Evangelical United Brethren church, Westernport, theme, "The Atonement;" Thursday, Assembly of God church, Westernport, theme, "The Gospel;" Friday, Trinity Methodist church, Piedmont, subject, "Providence." Services will be held at 7:30 p. m.

Berisford Rites Held

Services for G. William Berisford, 76, of 101 Ashfield street, Piedmont, well known jeweler, who died Monday in Memorial Hospital, Cumberland, were held yesterday afternoon at the Fredlock Funeral Home, Piedmont, conducted by Rev. R. J. Harkins, rector of St. James Episcopal church, Westernport, and Rev. G. Stanley Schwind, of Emmanuel Episcopal church, Cumberland. Mt. Carbon Lodge No. 28 A.F.&A.M., of Piedmont, had charge. Interment was in Philos cemetery, Westernport.

Active pallbearers were members of Mt. Carbon Lodge and Hiram Lodge, No. 103, A.F.&A.M. of Westernport, Ray L. Wilt, John Matthews, John Cox, John Price, Eldridge Schoppert and Edward Fazenbaker. Honorary pallbearers were vestrymen af St. James Episcopal church, Westernport, Horace P. Whitworth, Sr., Dr. Donald P. Whitworth, Tracy Whitworth, Louis W. Hicks, George Boyd, George M. Boyles, Charles Kuhnle and Evan DeWitt.

Notes Are Burned

The Trinity Methodist church of Piedmont is free of debt it was announced by the pastor, Rev. Raymond L. Moore preceding burning of two notes at an impressive midnight New Year's Eve service. The two notes totaled $12,000, one note of the Citizens National Bank of Westernport was for $8,000 and other one for $4,000 from the First National Bank of Barton. The money was borrowed three years ago to build the education building adjoining the church.

The notes were presented to Vernon L. Frye, chairman of the Board of Trustees by Kenneth Malcolm, cashier of the First National Bank of Barton who represented both banks. Mr. Frye handed to Mrs. H. B. Carroll, representing the church who presented them to Carl Shaffer, chairman of the Board of Stewards who lit the notes from a lighted candle and placed them on a tray. Miss Maggie Martin, historian, of the church will preserve the ashes as she has of others previously burned.

(Continued on Page 10, Col. 4)

Week Of Prayer To Be Observed In Lonaconing

By MARIE MERRBACH

LONACONING, Jan. 3 —The First Presbyterian church will observe the 101st anniversary of the Universal Week of Prayer from January 5 to January 12, Rev. C. H. Goshorn announced today.

"For This Cause I Bow My Knees" will be the theme of the services scheduled for each evening next week with the exception of Saturday.

Organizations of the church will conduct the services each evening. Sunday, January 5, the Men's Association will have charge. The Ladies Bible class will conduct on Monday evening.

Deacons of the local church will lead the service Tuesday evening; Wednesday night the choir will have charge; Thursday evening's service will be conducted by the Sunday school.

The Missionary Society will have charge of the Friday evening service and on Sunday, January 12, the Young People's Westminster Fellowship will conduct the concluding service for the Week of Prayer.

Darney Rites Held

Funeral services for David Darnley, 67, were held this afternoon at 2:30 o'clock from his home on Watercliffe street.

Rev. C. H. Goshorn, pastor of the First Presbyterian church, officiated. The choir also sang at the services.

Interment was made in Oak Hill cemetery, Lonaconing. Mr. Darnley died Wednesday, January 1, at 3:20 a. m., after being bedfast since November. He leaves his widow, three children, two grandchildren and four sisters.

Officers Installed

Installation of officers was held Thursday night at 8 o'clock by the Lonaconing Republican Club., Inc., in their club room on Union street.

Nelson Humes was installed president; Earl Smith, vice president; Harry Warnick, treasurer; and John Turnbull, secretary.

The House committee named were William C. Smith, Bradley Wilkes, Edward Thompson, John Scollick and Robert Smith.

Finance committee this year is Morgan C. Riley, James Creighton, W. W. Smith, Angus Turnbull and Frank Doolan.

Trustees are James Park, Charles W. Nines, Henry Smith, William Rankin and John Smith.

Entertainment committee members are Allan Abbott, David Cuthbertson, John Bradburn, Millard Bradley and George Foote.

Publicity is in charge of Mrs. Delores Ritchie, Mrs. Bessie Beeman and Emil Crowe.

Sick committee installed consists of Mrs. Lena Spiker, Mrs. Christina Spiker and Mrs. Beatrice Marshall.

Larry Colburn was named to the investigating committee. James Ritchie was named sergeant-at-arms.

The next meeting of the club will be held Thursday, January 16, at 7:30 o'clock.

Refreshments were served by the men following the installation ceremonies.

Personals

Mrs. Mary Boyce, of Akron, Ohio, spent the holidays visiting friends and relatives in Lonaconing.

Miss Doris Robertson has returned to Union Memorial Hospital, Baltimore, after spending the holidays with her parents, Mr. and Mrs. George Robertson.

Miss Betty Boettcher, R. N., has returned to the United States Veterans' Hospital, Coatsville, Pa., after spending the weekend with her parents, Mr. and Mrs. William Boettcher, Church street.

Bedford Baby Born Two Seconds After Midnight

BEDFORD, Pa., Jan. 3—Honors for the first district New Year's baby of 1947 go to the son of Mr. and Mrs. Dennis Koontz, Bedford, R. D. 4. The infant was born at two seconds past midnight Jan. 1 at Timmins Hospital, Bedford.

Martin Is Fined

Walter J. Martin, Moorefield, pleaded guilty to the charge of driving a car under the influence of intoxicants and was fined $25 and costs. His drivers license was revoked and his car impounded for six months, before Justice J. Harry Dolan last week.

Martin crashed into and wrecked Rev. J. E. McDonald's car driven by Wilbur McDonald the night of December 24.

Goldie Rohrbaugh Dies In Hospital

By MYRTLE PARK

PETERSBURG, W. Va., Jan. 3.—Miss Goldie Rohrbaugh, daughter of Mr. and Mrs. Ollie Rohrbaugh, Cabins died Thursday morning in the hospital at Harrisonburg, Va. where she had been a patient for a few days. She is survived besides her parents by several brothers and sisters. Funeral services will be held at the home tomorrow morning and burial will be in the family cemetery near her home.

Personals

Owen Schaffer, a teacher in Keyser high school, Keyser is here visiting his sister and brother in law, Mr. and Mrs. C. O. Arbogast.

Mr. and Mrs. Ray Grove have moved into the Harman dwelling on Highland Avenue which they recently purchased.

James Frye, Jacksonville, Fla., is visiting Mr. and Mrs. James Markwood, Lahmansville and other relatives.

Mrs. Goldie Riley, Washington, is here visiting her mother, Mrs. Bertha Alkire.

J. Blair Day, Arthur, returned yesterday from Phoenix, Arizona, where he spent two weeks visiting his sister, Mrs. Maude Halterman.

Mrs Carl Bobo, has resigned her position in the county Agent's office at Franklin and will join her husband here, which is effective January 6.

Born to Mr. and Mrs. William Alt, Dorcas, a daughter yesterday at Dr. King's clinic. Mrs. Alt is the former Miss Dixie Reel.

Charles Schartiger, Arthur, was taken to the Memorial hospital, Cumberland, last evening for observation.

Born today to Mr. and Mrs. Harvey Long, Onego, a son at Dr. C. E. King's clinic.

Mark Burgess, Arthur, is a patient in the hospital at Harrisonburg, Va. Gene Burgess and Tracy Burgess visited him today.

Isaac Smith, son of Mr. and Mrs. K. H. Smith, Cabins, enlisted in the Navy recently and is now stationed at Bainbridge, Md.

Pfc. Morey Mowery, Fort Northmouth, N. J. is here visiting relatives for a few days.

Mr. and Mrs. Maysell Borror, Pansy, announce the birth of a daughter at Dr. C. E. King's clinic Wednesday.

Miss Virginia Tilson, Elkins, who has been visiting Miss Mildred Brill has returned home.

H. E. Schell is confined to his home with flu.

Mrs. Albert Hull and Delona Crites have returned from visiting Mr. and Mrs. James A. Markwood, Lahmansville.

Miss Pauline Cleaver, Rough Run, who is a student at Madison college, Harrisonburg, Va., is visiting her parents, Mr. and Mrs. G. T. Cleaver, Rough Run.

Mrs. Will Feaster, Petersburg is staying with Mrs. Otis Fout, Maysville who remains ill at her home.

Mrs. Edna S. Hanlin has accepted a position as clerk in the Grant County Health office. The office is now open daily from Monday to Friday from 1 to 5 p. m.

John Chedister, Washington, who has been visiting relatives and friends has returned.

Dr. and Mrs. John Oliver and daughter, will leave this week for Reading, Pa. where they will reside.

Mile Of Pennies Drive Conducted At Barton High

By DAVID E. KIRK

BARTON, Jan. 3—The mile of pennies drive being conducted by the Parent-Teachers Association of Barton High School will end Tuesday, January 7, Mrs. Agnes McDonald, general chairman, stated.

The drive commenced December 1 at which time an envelope and card explaining the meaning of drive were sent to each family and they were asked to contribute one foot of pennies (16) or whatever they wish to give. When the mile of pennies is received the fund will total $844.50.

All envelopes are asked to be returned to the school; Mrs. McDonald at Hyde's Grocery Store; or to Forrest Mowbray at Mowbray Brothers Store; on or before January 7 so that complete return can be given following the regular meeting of the association that evening.

Proceeds from this drive will be used for projects in the school which are sponsored or supported by the P-TA. The two recent projects sponsored by the association were the cleaning of the stage's curtain and a $25 donation to the soccer team of the school.

Others serving on the committee with Mrs. McDonald are Mesdames Margaret Frenzel, Ellen Dawson and Arminta Robertson and Alfred H. Benna.

Firemen To Meet

Barton Hose Co. No. 1 will meet in their armory, South Eutah street, Monday evening, 7:30 o'clock, at which time officers will be appointed. Preceding the meeting Calvin Lamberson, Adolph Howell and David E. Kirk who were voted into the company at the last meeting, will receive their obligation and be placed on a training program for a period of six months.

PICTURES & PLANS
OF THE JANUARY
HOUSE-OF-THE-MONTH
ARE HERE NOW
Call or Send A Card
For Your FREE Copy
Fidelity Bank
"The Bank With The Town Clock"
Frostburg (Member F.D.I.C.) Md.

Work Clothes
Pants
Shirts . . . Jackets
Overall Pants . . . Caps
2-piece Underwear
BOB HOHING
53 E. Main St. Frostburg

Even On Winter Days
Our library members are never bored and restless when it rains, or when the party is called off, or the company doesn't come. They always have good books to read... You can rent the best of the new books for a few cents. Call and see our library. We have the best.
THE GIFT SHOP
20 Broadway Frostburg

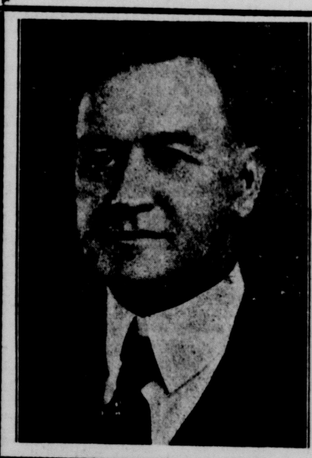

Universal Week Of Prayer Meeting
Universal Prayer Meeting Co.
January 6 to 10 inclusive at 7:30 P. M. under sponsorship of
TRI-STATE Ministerial Association
Dr. John F. Fraser, speaker
Monday, First Baptist church, Westernport, Subject, "Justification"; Tuesday, Presbyterian church, Piedmont, subject, "Sanctification"; Wednesday, Evangelical United Brethren Church, Westernport, subject, "Atonement"; Thursday, Assembly of God Church, Westernport, subject, "The Gospel"; Friday, Trinity Methodist Church, Piedmont, subject, "Divine Providence".

For A Real Treat That Is Hard To Beat!
Select one of our week-end specials
The chef suggests: T-Bone Steaks . . .
Ham and Waffles or Fried Oysters
TALLY-HO RESTAURANT
Frostburg, Md.
SERVING LUNCHEON FROM 12 TO 2 P. M.
SERVING DINNERS FROM 5 TO 8 P. M.

Washday's A Pleasure With the
BENDIX
AUTOMATIC HOME LAUNDRY
• WASHES! RINSES! DAMP DRIES!
• SAVES HOURS OF LABOR!
IMMEDIATE DELIVERY
Come In Today For A Demonstration
Frostburg DEPARTMENT STORE

You don't have to use a Mustache Cup to enjoy "Old Timer" by the Ben Yost Singers.
An album of all the good ole Barber Shop Favorites
$2.91
D & H NOVELTY CO.
RECORD SHOP
K. of C. Bldg. E. Main St.
Frostburg, Md.

DANCE
8:30 to 12 o'clock
SATURDAY NIGHT
Music by
Bobby Lee Trio
SUNDAY NITE
Music by
Jimmy Andrews Orch.
WE INVITE PARTIES and BANQUETS
a good place to eat
Blue Beach TAVERN
Route 28
AT THE BRIDGE
The Valley's Favorite Spot

LAST TIMES PALACE MATINEE NIGHT
"HOME SWEET HOMICIDE"
Starring Peggy Ann Garner — Randolph Scott — Lynn Bari
LAST TIMES LYRIC NITE-ONLY
"BORDER BADMEN"
Starring Buster Crabbe — Al St. John

You Are Invited To A
FREE MOVING PICTURE SHOW
January 6, 8 p. m. Monday
St. Michael's Hall, Frostburg
"CHILD CITY"
See how the children at Mooseheart live in the famous child city
Projected by Charles J. Skill
Graduate of Mooseheart
Under Auspices of Frostburg Lodge No. 348, Loyal Order of Moose

RIGHT START THE NEW YEAR RIGHT
We are endeavoring to supply you with all your needs and will handle a larger and more complete line of General Merchandise. Bring your shopping list to us and we will supply you with most of your wants at prices that will save you money. We accept phone orders and have an efficient delivery service. Get quality at savings you can't afford to miss. Make a resolution: Buy at Prichard's and SAVE.
PRICHARD'S
1 W. Main St. Frostburg, Md. Phones 158-159

Officers Installed By Ohr Chapter In Frostburg

Alex G. Close Begins 31st Year As Secretary Of Masonic Lodge

By RUDOLPH NICKEL

FROSTBURG, Jan. 3 — The January meeting of Ohr Chapter, No. 26 Royal Arch Masons, held Thursday evening at the Masonic Temple, 76 East Main street, was attended by a large number of number of Chapter Masons. The principal business of the evening was the annual installation of officers. Those installed were Dr. C. Paul Miller, most excellent high priest; Charles McFarland, excellent scribe; Alex G. Close, secretary; Harry C. Hitchins, treasurer; Louis Edmonds, captain of the host; Oliver W. Simone, principal sojourner; Thomas G. McMorran, royal arch captain; Ira Langeluttig, master of the third veil, and Timothy G. Fuller, master of the first veil. The office of master of the second veil is temporarily vacant.

Harry Morgan, who was elected to the office of excellent king, was absent on account of illness. He will be installed at a later date. Alex G. Close, secretary of the chapter, is beginning his 31st year in that office.

Committees appointed for the ensuing year were as follows: constitution and by-laws, W. Earle Cobey, Alex G. Close, Ralph M. Race and Harry C. Hitchins; committee on work, Harry C. Hitchins, Charles McFarland and Thomas G. McMorran; instruction committee, Charles McFarland, Louis Edmunds, J. Taylor Crump and Oliver W. Simons; entertainment, Rudolph Nickel, E.. Ben Myers and Timothy Fuller; sick and relief, Louis Edmunds, William Kroll and Ira Langeluttig; refreshment, Alvin O. Cook, Ira Langeluttig, Rev. George Wehler, James Morgan and Carl Stevens.

Drivers Pay Tribute

An impressive tribute to the memory of the late William Leslie Hendley, bus driver, whose funeral was held New Year's Day, was paid by all bus drivers on duty at the time of the funeral. Every bus operating between Frostburg, Cumberland and the Tri-Towns, was brought to a stop for two minutes at 2 p. m., in silent tribute to Mr. Hendley, who was president of Local 1406, Amalgamated Association of Street, Electric Railway and Motor Coach Employes of America, and a trusted employe of the Cumberland and Westernport Electric Railway Company.

Frostburg Briefs

Births reported at Miners' Hospital on New Years were, Mr. and Mrs. Ralph Whitehead, of Eckhart, a daughter; Mr. and Mrs. Albert Hook, af Barrelville, a son; Mr. and Mrs. Karl Hetz, of 122 McCulloh street, a son and Mr. and Mrs. Robert Haislip, of Zihlman, a daughter.

The Eckhart Square Circle Sportsmen's Association will meet Sunday, 3 p. m., in the club house in Eckhart. The meeting will be open to members and others who may be interested.

Funeral services for Raymond Jackson, of Park avenue, who died Sunday, were held Thursday, 2 p. m., at the Hafer Funeral Home, with Rev. Mr. Williams of Cumberland, officiating. Pallbearers were Rufus King, Sterling Frisby, Jerome Taylor, Paul Carter, James Jackson and Wesley Brown. Burial was in Allegany cemetery.

Frostburg Personals

Mrs. Harvey Hileman, of 113 McCulloh street, is recovering from illness.

Mrs. Walter Plummer, of West Mechanic street, is home from Johns Hopkins Hospital, Baltimore, where she underwent an operation.

Mrs. Calvin Bucklew, this city, is a patient in Miners' Hospital.

Mrs. Edgar Nazelrod, of Cumberland, is recuperating at the home of her mother, Mrs. Charles McKenzie, Centennial street, after being a patient in Allegany Hospital, Cumberland.

Charles Day, Mt. Pleasant street, is recuperating at his home after sustaining injuries several days ago while working at the Allegany Ballistics Laboratory, Pinto, Md.

Miss Lena Walker, of Davis, is visiting at the home of Lafayette Reckley, of Mt. Pleasant street.

J. H. Van Meator Is Held In Jail

By KATHERINE FISHER

MOOREFIELD, W. Va., Jan. 3 — John Holland VanMeator, Romney, age 28, is being held in the Petersburg jail in default of $1,000 bond for the next meeting of the Hardy county grand jury.

Van Meater was arraigned before Justice J. Harry Dolan last Tuesday on the charge of armed robbery on December 20 when he is alleged to haye robbed Carl Shockey of a wrist watch and band and a flashlight.

Van Meator was apprehended December 23 by Sgt. H. R. Shields, Town Sgt. Ted Sager and Town Police Minor Hartman at the home of Seymour Wilson at Fort Run. The wrist watch and flashlight were found in his possession. Van Meator claims that the bought the watch and flashlight from a stranger.

Riggleman Fined

Ralph H. Riggleman pleaded guilty to a charge of hit and run driving and was fined $25 and costs before Justice J. Harry Dolan, December 27.

Riggleman had smashed into and damaged a car belonging to Mrs. Delphia Calhoun early that morning.

Two Changes Are Made In Faculty At Barton High

By DAVID E. KIRK

BARTON, Jan. 3—Barton High School will resume classes again Monday, January 6, at 9 a. m. following the holidays, Alfred H. Benna, principal, announced today.

Benna stated that two changes in the faculty have occurred and that the new teachers named will start classes at that time.

Mrs. Elizabeth Cooper, who has been English instructor since 1941, will be transferred to the Home Economics Department to fill the vacancy caused by the resignation of Mrs. Lydia Bradburn Reeves. Mrs. Cooper has been ill since October and Mrs. Elizabeth Harris Bolyard has been substituting for her.

Mrs. Doris Boal Mitchell, North railroad street, who resigned as music instructor at Bruce High School, Westernport, in 1942, will succeed Mrs. Cooper in the English department, Benna stated.

Barton High School now has all full-time teachers since the changes were made, Benna said.

To Install Officers

Allegany Lodge No. 157, A. F. & A. M., will install officers for the ensuing year Monday evening, 8 o'clock, in the Odd Fellow's Hall, Hall street.

Following the installation ceremony several appointive officers will be announced.

Personals

Patrick Conroy, postmaster, who has been ill at his home, Latrobe street, for the past month, returned to his position today.

Mr. and Mrs. Kenneth Inskeep visited the latter's parents, Mr. and Mrs. H. L. Colerider and brother, Glenn Colerider, Akron, Ohio. Glenn returned home after serving overseas in the United States Army for the past two years.

Miss H. Jennylynn Moore returned to her home, Greenfield, Mass., where she is employed by the Civil service, after visiting her parents, Rev. and Mrs. L. J. Moore, Latrobe street.

Mr. and Mrs. Joseph Gobel returned to their home in New Haven, Conn. yesterday after visiting the latter's sister, Maude Mowbray, and brother, John Mowbray.

Mr. and Mrs. Joseph Davis returned New Year's Eve from a short honeymoon touring the southern states. The couple was married Christmas night at the Barton Methodist Church.

Pfc. William Clark stationed at Bone Field, Wash., is visiting his parents, Mr. and Mrs. Arch Clark, Jr., Dogwood Flat.

Dominick Arnold is ill at his home.

Mr. and Mrs. Robert Kelly, German street, returned to their home yesterday after visiting Mr. and Mrs. John Kelly, Akron, Ohio. Mr. Kelly is a patient at a Akron's hospital.

Miss June Schramm, German street, returned to her home yesterday, after visiting friend and relatives in Akron.

Tucker County Schools Reopen After Holidays

By HELEN COLLETT

PARSONS, Jan. 3 — Reardon Cuppett, county superintendent of schools announced that all of the schools of this county re-opened yesterday morning with the exception of the five room school at Pierce.

That school has had a new gas furnace installed and will not open until Monday during which time the furnace will be tested before the students enter school. The furnace is being installed by M. L. Cooper, of Davis, and will cost approximately $1,000 complete.

Mr. Cuppett also announced that the schools of this county having a hot lunch program served during the 15 days of December served 2,824 meals with milk and that 10,370 meals were served without milk. Some of the schools have the milk project and others do not. The cost of the feeding program for the 10 schools was $2,404.29.

Mrs. Eula Deem, wife of Robert Deem, of Parsons, has also been hired as a teacher for the special program set up by the state for home bound children.

Mrs. J. Plummer Baker, who was granted a leave of absence for the first semester of this year resumed her duties in Parsons Grade school Thursday morning.

Mr. Cuppett also announced that the following teachers are now qualified substitute teachers for the county, Mrs. H. L. Williams and Mrs. Blanche Sponaugle of Davis; Mrs. Virginia Currey, Mrs. Ida Pase and Mrs. Nelda Harris, all of Thomas. Mrs. Nina Phillips, Mrs. Julian Estep, Mrs. Richard Adams and Mrs. Paul Hinkle, all of Parsons.

Marriage Is Noted

Mr. and Mrs. Samuel Dillon, of Thomas, announce the marriage of their daughter, Yvonne, to Kurt Lewis Shaffer, son of Mr. and Mrs. Luke B. Shaffer, also of Thomas.

The single ring ceremony was solemnized in the Centre Street Methodist church in Cumberland, Md., on Friday, December 13 with Rev. Walter M. Michaels, pastor of the church, officiating.

The bride is a graduate of Thomas High School in the class of 1944 and has been employed as a secretary for the Tucker County Red Cross secretary in Davis.

She wore a street length dress of white wool with black accessories.

Mr. Shaffer, a graduate of Thomas High School in the class of 1940 served for three years with the Navy and is now a student at Potomac State College, Keyser.

Join Fraternities

Fred Felton, son of the Tucker County assessor and Mrs. J. Harold Felton, of Parsons, has been pledged to the Sigma Phi Epsilon fraternity at West Virginia University, Morgantown, here he is a student in agriculture.

Fred Parsons, son of Mr. and Mrs. A. W. Parsons, of Hambleton, and a student of Concord College, Athens, has been pledged to the Phi Sigma Phil fraternity.

Harold Agee, son of Mr. and Mrs. Asa Agee, of Parsons, has been pledged to the Beta Cappa Chi Fraternity at West Virginia Institue of Technology, Montgomery, where he is a first year student. All three are returned servicemen.

Parsons Girl Injured

Mrs. Betty Deditz, wife of Captain Frank Deditz, now stationed at Camp Lee, Va., is recuperating at the home of her parents, Mr. and Mrs. Guy Squires in Parsons following an automobile accident in which she was injured as she and her husband were coming to Parsons to spend the holidays.

They were driving a Pontiac sedan and were crowded from the road near Charlottesville, Va. Mrs. Deditz was removed to the hospital there where it was found that she had received a fracture of the left arm above the elbow, and body bruises and shock. After being dismissed from the hospital she was brought to her parents home here to recuperate.

Mrs. Roberts Is Ill

Mrs. Mildred Roberts, wife of Charles Roberts, merchant of Hendricks, is a patient in the Tucker County Hospital in Parsons where she was removed this week with pneumonia. She is the daughter of Mr. and Mrs. A. S. Lindsey of Hendricks and the mother of six children including Pfc. Charles Allen Roberts, of Fort Ord, Calif., who is now home on leave.

Gilbert Watts Dies In Elkins Hospital

PARSONS, Jan. 3—Funeral services will be conducted tomorrow at 2 p. m. in the Mennonite church near Harmon, W. Va., for Gilbert B. Watts, who died New Years night in an Elkins hospital where he had been admitted a week before suffering from a heart ailment.

Mr. Watts, a farmer, was born in 1870 in Pendleton county, a son of John and Hannah Flynn Watts.

Besides his widow, Mrs. Sidney Kesner Watts, he is survived by the following children, Mrs. Radie Corufo and Leo Watts, both of Hartford, Conn.; Blake Watts, Morgantown, W. Va.; Merle Watts and Mrs. Freda Brown, both of Lanham, Md.; Mrs. Virginia Yomans, Norfolk, Va., and Ruth and Roy Watts, Jr., both at home.

Two sisters, Mrs. Clara Davis, Edinburg, Va., and Mrs. Ida Benton, Watertown, N. Y., also survive.

Rev. Mr. Weaver will officiate and burial will be in Flanagan Hill Cemetery.

Raese Relatives Hurt In Wreck At Pittsburgh

By HELEN COLLETT

PARSONS, W. Va., Jan. 3.—Mr. and Mrs. Cleon W. Raese, of Davis, received word Thursday of the serious injury of the former's sister, brother-in-law, their son and his wife on New Year's eve near Pittsburgh, Pa.

His brother-in-law, and sister, Harry Parsons, Sr., and Mrs. Virginia Raese Parsons, who live at Belle Vernon, Pa., about 40 miles from Pittsburgh, had gone to that city to meet their son, Dr. and Mrs. Robert Parsons who were coming from Colorado to spend the holidays. As they were returning home they had a head on collision with another car which pinned Mrs. Virginia Parsons in the car.

They were all removed to the Mercy Hospital in Pittsburgh, Pa., where they are suffering from shock and other injuries. Harry Parsons, has fractured ribs and internal injuries; his wife, a fracture of the jaw and facial lacerations; Dr. Parsons, sprained ankle, fracture of the wrist and other minor injuries. His wife has facial lacerations.

Marriage Is Announced

Mr. and Mrs. Wayne Carr, of Hendricks, announce the marriage of their daughter, Miss Julia Annette, to William John White, son of Mr. and Mrs. John White, of Hendricks.

The ceremony was solemnized in the First Methodist Church parsonage in Parsons Tuesday evening, December 24 with Rev. James H. Lotspeich, pastor of the church officiating at the single ring service.

The bride wore a white gown trimmed in red with matching accessories and completed her attire with a corsage of red roses.

Mrs. White is a graduate of Parsons high school and until her marriage was employed in Pittsburgh, Pa.

Mr. White is an ex-service man having served with the Army in South Pacific, India and China for 45 months. He is now engaged in farming near Hendricks.

Marriage Is Noted

Mr. and Mrs. Shyrl Thompson of Dundalk, Md., announce the marriage of their daughter, June Lee, to John G. Lough, son of Mr. and Mrs. Leason Lough of St. George.

The service was solemnized in the St. John's Lutheran church at Red House, Md., on Saturday, December 21, with the pastor, Rev. Alvah K. Jones, officiating at the single ring ceremony in the presence of Mr. and Mrs. David Shahan, sister and brother-in-law of the bridegroom and Miss Zella Nicholas of Parsons.

The bride wore a grey suit with black accessories and completed her attire with a corsage of red rose buds.

Mrs. Lough is a graduate of Sparrows Point high school in the class of 1946 and Mr. Lough, a graduate of Parsons high school in 1944 spent 20 months in the Navy 14 months of which was in overseas duty. For the present they are residing in Parsons.

Boys Returned Home

Richard Nestor, 10-year-old son of Mr. and Mrs. Gay Nestor, of Smokey Hollow, near Parsons and Paul Junior Ellison, 12-year-old son of Mr. and Mrs. Paul Ellison were found in Beverly on Thursday evening and were returned to Elkins.

Sheriff of Randolph county placed them on a bus, then notified officers of Tucker county to meet the bus and take the boys off. The boys were returned to Parsons on Friday morning after having been gone since Tuesday when they ran away from home and were thought to be in either Clarksburg or Baltimore, Md.

Court To Reconvene

The regular term of circuit court for December of Tucker county will reconvene in Parsons on Tuesday, January 7, after adjournment on December 19. Divorce cases, petitions and other chancery matters will be heard with Judge Ernest A. See presiding. The court is expected to be held only one day after which it will be dismissed until the regular March term.

Births Announced

Mr. and Mrs. Harry Pennington, of Parsons, announce the birth of a daughter at their home on December 31 at 5 o'clock, weighing ten pounds and eight ounces who has been named Emma Lee.

Mr. and Mrs. Joe Powers, of Oakland, Md., announce the birth of a son in an Elkins Hospital on December 29 weighing nine pounds and fourteen ounces. This is their first child who has been named Joe Powers, Jr.

Mr. and Mrs. Gene Dailey Worden, of Davis, announce the birth of a son in an Elkins Hospital December 26. This is their first child who has been named Gene Dailey Worden, Jr.

You Can Place Your Times-News Want Ad at the Evening Times Office, 19 Broadway, Frostburg.
Advertisement—N-T-tf.

Officers Elected By Ministers In Tri-Towns

By GEORGE W. DADDYSMAN

WESTERNPORT, Jan. 3—Rev. William B. Orndroff, pastor of the First Baptist church, Westernport, was elected president at a recent meeting of the Tri-Towns Ministerial association Other officers named are Rev. Philip M. Cory, vice president and Rev. Raymond L. Moore, secretary-treasurer.

Plans were made for the Universal Week of Prayer to be held next week.

Mrs. Arthur Hartman showed a movie of the world service work of the Church of the Brethren. The next meeting will be held Monday, January 13.

Supper Is Planned

Plans were completed last night at the January meeting of the Social Welfare club for a public covered dish supper to be held Thursday, January 16, at the Westernport Service Center beginning at 5:30 p. m. Tickets for the affair are in the hands of committee members and may also be obtained at the Devon club at Luke and at the office of Bruce high school at Westernport.

Officers Installed

Officers of the Ladies Auxiliary of Bloomington Fire Company were installed last night.

Officers include Mrs. Pearl Pattison, president; Mrs. Edna Kooken, vice president; Mrs. Kathryn Clark, recording secretary; Miss Betty Knott, financial secretry; Miss Vivian Beard, treasurer; Mrs. Lillian Fazenbaker, captain; Mrs. Mildred Bevers, lieutenant and Mrs. Edna Kooken, sergeant-at-arms.

The auxiliary held a Christmas party, members exchanged gifts and refreshments were served.

Services Arranged

The annual Week of Prayer services under the auspices of the Tri-Towns Ministerial association will be held next Monday through Friday by Dr. John Falcomer Frazer, a retired Baptist minister of Baltimore.

The churches where they will be held and subject include, Monday, Westernport First Baptist church, subject, "Justification"; Tuesday, Piedmont Presbyterian church, theme, "Sanctification;" Wednesday, Evangelical United Brethren church, Westernport, theme, "The Atonement;" Thursday, Assembly of God church, Westernport, theme, "The Gospel;" Friday, Trinity Methodist church, Piedmont, subject, "Providence." Services will be held at 7:30 p. m.

Berisford Rites Held

Services for G. William Berisford, 76, of 101 Ashfield street, Piedmont, well known jeweler, who died Monday in Memorial Hospital, Cumberland, were held yesterday afternoon at the Fredlock Funeral Home, Piedmont, conducted by Rev. R. J. Harkins, rector of St. James Episcopal church, Westernport, and Rev. G. Stanley Schwind, of Emmanuel Episcopal church, Cumberland. Mt. Carbon Lodge No. 28 A.F.&A.M., of Piedmont, had charge. Interment was in Philos cemetery, Westernport.

Active pallbearers were members of Mt. Carbon Lodge and Hiram Lodge, No. 103, A.F.&A.M. of Westernport, Ray L. Wilt, John Matthews, John Cox, John Price, Eldridge Schoppert and Edward Fazenbaker. Honorary pallbearers were vestrymen af St. James Episcopal church, Westernport, Horace P. Whitworth, Sr., Dr. Donald P. Whitworth, Tracy Whitworth, Louis W. Hicks, George Boyd, George M. Boyles, Charles Kuhnle and Evan DeWitt.

Notes Are Burned

The Trinity Methodist church of Piedmont is free of debt it was announced by the pastor, Rev. Raymond L. Moore preceding burning of two notes at an impressive midnight New Year's Eve service. The two notes totaled $12,000, one note of the Citizens National Bank of Westernport was for $8,000 and other one for $4,000 from the First National Bank of Barton. The money was borrowed three years ago to build the education building adjoining the church.

The notes were presented to Vernon L. Frye, chairman of the Board of Trustees by Kenneth Malcolm, cashier of the First National Bank of Barton who represented both banks. Mr. Frye handed to Mrs. H. B. Carroll, representing the church who presented them to Carl Shaffer, chairman of the Board of Stewards who lit the notes from a lighted candle and placed them on a tray. Miss Maggie Martin, historian, of the church will preserve the ashes as she has of others previously burned.

(Continued on Page 10. Col. 4)

Week Of Prayer To Be Observed In Lonaconing

By MARIE MERRBACH

LONACONING, Jan. 3 —The First Presbyterian church will observe the 101st anniversary of the Universal Week of Prayer from January 5 to January 12, Rev. C. H. Goshorn announced today.

"For This Cause I Bow My Knees" will be the theme of the services scheduled for each evening next week with the exception of Saturday.

Organizations of the church will conduct the services each evening. Sunday, January 5, the Men's Association will have charge. The Ladies Bible class will conduct on Monday evening.

Deacons of the local church will lead the service Tuesday evening; Wednesday night the choir will have charge; Thursday evening's service will be conducted by the Sunday school.

The Missionary Society will have charge of the Friday evening service and on Sunday, January 12, the Young People's Westminster Fellowship will conduct the concluding service for the Week of Prayer.

Darney Rites Held

Funeral services for David Darnley, 67, were held this afternoon at 2:30 o'clock from his home on Watercliffe street.

Rev. C. H. Goshorn, pastor of the First Presbyterian church, officiated. The choir also sang at the services.

Interment was made in Oak Hill cemetery, Lonaconing. Mr. Darnley died Wednesday, January 1, at 3:20 a. m., after being bedfast since November. He leaves his widow, three children, two grandchildren and four sisters.

Officers Installed

Installation of officers was held Thursday night at 8 o'clock by the Lonaconing Republican Club., Inc., in their club room on Union street.

Nelson Humes was installed president; Earl Smith, vice president; Harry Warnick, treasurer; and John Turnbull, secretary.

The House committee named were William C. Smith, Bradley Wilkes, Edward Thompson, John Scollick and Robert Smith.

Finance committee this year is Morgan C. Riley, James Creighton, W. W. Smith, Angus Turnbull and Frank Doolan.

Trustees are James Park, Charles W. Nines, Henry Smith, William Rankin and John Smith.

Entertainment committee members are Allan Abbott, David Cuthbertson, John Bradburn, Millard Bradley and George Foote.

Publicity is in charge of Mrs. Delores Ritchie, Mrs. Bessie Beeman and Emil Crowe.

Sick committee installed consists of Mrs. Lena Spiker, Mrs. Christina Spiker and Mrs. Beatrice Marshall.

Larry Colburn was named to the investigating committee. James Ritchie was named sergeant-at-arms.

The next meeting of the club will be held Thursday, January 16, at 7:30 o'clock.

Refreshments were served by the men following the installation ceremonies.

Personals

Mrs. Mary Boyce, of Akron, Ohio, spent the holidays visiting friends and relatives in Lonaconing.

Miss Doris Robertson has returned to Union Memorial Hospital, Baltimore, after spending the holidays with her parents, Mr. and Mrs. George Robertson.

Miss Betty Boettcher, R. N., has returned to the United States Veterans' Hospital, Coatsville, Pa., after spending the weekend with her parents, Mr. and Mrs. William Boettcher, Church street.

Bedford Baby Born Two Seconds After Midnight

BEDFORD, Pa., Jan. 3—Honors for the first district New Year's baby of 1947 go to the son of Mr. and Mrs. Dennis Koontz, Bedford, R. D. 4. The infant was born at two seconds past midnight Jan. 1 at Timmins Hospital, Bedford.

Martin Is Fined

Walter J. Martin, Moorefield, pleaded guilty to the charge of driving a car under the influence of intoxicants and was fined $25 and costs. His drivers license was revoked and his car impounded for six months, before Justice J. Harry Dolan last week.

Martin crashed into and wrecked Rev. J. E. McDonald's car driven by Wilbur McDonald the night of December 24.

Goldie Rohrbaugh Dies In Hospital

By MYRTLE PARK

PETERSBURG, W. Va., Jan. 3.—Miss Goldie Rohrbaugh, daughter of Mr. and Mrs. Ollie Rohrbaugh, Cabins died Thursday morning in the hospital at Harrisonburg, Va. where she had been a patient for a few days. She is survived besides her parents by several brothers and sisters. Funeral services will be held at the home tomorrow morning and burial will be in the family cemetery near her home.

Personals

Owen Schaffer, a teacher in Keyser high school, Keyser is here visiting his sister and brother in law, Mr. and Mrs. C. O. Arbogast.

Mr. and Mrs. Ray Grove have moved into the Harman dwelling on Highland Avenue which they recently purchased.

James Frye, Jacksonville, Fla., is visiting Mr. and Mrs. James Markwood, Lahmansville and other relatives.

Mrs. Goldie Riley, Washington, is here visiting her mother, Mrs. Bertha Alkire.

J. Blair Day, Arthur, returned yesterday from Phoenix, Arizona, where he spent two weeks visiting his sister, Mrs. Maude Halterman.

Mrs Carl Bobo, has resigned her position in the county Agent's office at Franklin and will join her husband here, which is effective January 6.

Born to Mr. and Mrs. William Alt, Dorcas, a daughter yesterday at Dr. King's clinic. Mrs. Alt is the former Miss Dixie Reel.

Charles Schartiger, Arthur, was taken to the Memorial hospital, Cumberland, last evening for observation.

Born today to Mr. and Mrs. Harvey Long, Onego, a son at Dr. C. E. King's clinic.

Mark Burgess, Arthur, is a patient in the hospital at Harrisonburg, Va. Gene Burgess and Tracy Burgess visited him today.

Isaac Smith, son of Mr. and Mrs. K. H. Smith, Cabins, enlisted in the Navy recently and is now stationed at Bainbridge, Md.

Pfc. Morey Mowery, Fort Northmouth, N. J. is here visiting relatives for a few days.

Mr. and Mrs. Maysell Borror, Pansy, announce the birth of a daughter at Dr. C. E. King's clinic Wednesday.

Miss Virginia Tilson, Elkins, who has been visiting Miss Mildred Brill has returned home.

H. E. Schell is confined to his home with flu.

Mrs. Albert Hull and Delona Crites have returned from visiting Mr. and Mrs. James A. Markwood, Lahmansville.

Miss Pauline Cleaver, Rough Run, who is a student at Madison college, Harrisonburg, Va., is visiting her parents, Mr. and Mrs. G. T. Cleaver, Rough Run.

Mrs. Will Feaster, Petersburg is staying with Mrs. Otis Fout, Maysville who remains ill at her home.

Mrs. Edna S. Hanlin has accepted a position as clerk in the Grant County Health office. The office is now open daily from Monday to Friday from 1 to 5 p. m.

John Chedister, Washington, who has been visiting relatives and friends has returned.

Dr. and Mrs. John Oliver and daughter, will leave this week for Reading, Pa. where they will reside.

Mile Of Pennies Drive Conducted At Barton High

By DAVID E. KIRK

BARTON, Jan. 3—The mile of pennies drive being conducted by the Parent-Teachers Association of Barton High School will end Tuesday, January 7, Mrs. Agnes McDonald, general chairman, stated.

The drive commenced December 1 at which time an envelope and card explaining the meaning of drive were sent to each family and they were asked to contribute one foot of pennies (16) or whatever they wish to give. When the mile of pennies is received the fund will total $844.50.

All envelopes are asked to be returned to the school; Mrs. McDonald at Hyde's Grocery Store; or to Forrest Mowbray at Mowbray Brothers Store; on or before January 7 so that complete return can be given following the regular meeting of the association that evening.

Proceeds from this drive will be used for projects in the school which are sponsored or supported by the P-TA. The two recent projects sponsored by the association were the cleaning of the stage's curtain and a $25 donation to the soccer team of the school.

Others serving on the committee with Mrs. McDonald are Mesdames Margaret Frenzel, Ellen Dawson and Arminta Robertson and Alfred H. Benna.

Firemen To Meet

Barton Hose Co. No. 1 will meet in their armory, South Eutah street, Monday evening, 7:30 o'clock, at which time officers will be appointed. Preceding the meeting Calvin Lamberson, Adolph Howell and David E. Kirk who were voted into the company at the last meeting, will receive their obligation and be placed on a training program for a period of six months.

PICTURES & PLANS
OF THE JANUARY
HOUSE-OF-THE-MONTH
ARE HERE NOW
Call or Send A Card
For Your FREE Copy
Fidelity Bank
"The Bank With The Town Clock"
Frostburg (Member F.D.I.C.) Md.

Work Clothes
Pants
Shirts . . . Jackets
Overall Pants . . . Caps
2-piece Underwear
BOB HOHING
53 E. Main St. Frostburg

Even On Winter Days
Our library members are never bored and restless when it rains, or when the party is called off, or the company doesn't come. They always have good books to read... You can rent the best of the new books for a few cents. Call and see our library. We have the best.
THE GIFT SHOP
20 Broadway Frostburg

Universal Week Of Prayer Meeting
Universal Prayer Meeting Co.
January 6 to 10 inclusive at 7:30 P. M. under sponsorship of
TRI-STATE Ministerial Association
Dr. John F. Fraser, speaker
Monday, First Baptist church, Westernport, Subject, "Justification"; Tuesday, Presbyterian church, Piedmont, subject, "Sanctification"; Wednesday, Evangelical United Brethren Church, Westernport, subject, "Atonement"; Thursday, Assembly of God Church, Westernport, subject, "The Gospel"; Friday, Trinity Methodist Church, Piedmont, subject, "Divine Providence".

For A Real Treat That Is Hard To Beat!
Select one of our week-end specials
The chef suggests: T-Bone Steaks . . .
Ham and Waffles or Fried Oysters
TALLY-HO RESTAURANT
Frostburg, Md.
SERVING LUNCHEON FROM 12 TO 2 P. M.
SERVING DINNERS FROM 5 TO 8 P. M.

LAST TIMES PALACE MATINEE NIGHT
"HOME SWEET HOMICIDE"
Starring Peggy Ann Garner — Randolph Scott — Lynn Bari
LAST TIMES LYRIC NITE-ONLY
"BORDER BADMEN"
Starring Buster Crabbe — Al St. John

RIGHT START THE NEW YEAR RIGHT
We are endeavoring to supply you with all your needs and will handle a larger and more complete line of General Merchandise. Bring your shopping list to us and we will supply you with most of your wants at prices that will save you money. We accept phone orders and have an efficient delivery service. Get quality at savings you can't afford to miss. Make a resolution: Buy at Prichard's and SAVE.
PRICHARD'S
1 W. Main St. Frostburg, Md. Phones 158-159

Washday's A Pleasure With the
BENDIX
AUTOMATIC HOME LAUNDRY
• WASHES! RINSES! DAMP DRIES!
• SAVES HOURS OF LABOR!
IMMEDIATE DELIVERY
Come In Today For A Demonstration
Frostburg DEPARTMENT STORE

You don't have to use a Mustache Cup to enjoy "Old Timer" by the Ben Yost Singers.
An album of all the good ole Barber Shop Favorites
$2.91
D & H NOVELTY CO.
RECORD SHOP
K. of C. Bldg. E. Main St.
Frostburg, Md.

DANCE
8:30 to 12 o'clock
SATURDAY NIGHT
Music by
Bobby Lee Trio
SUNDAY NITE
Music by
Jimmy Andrews Orch.
WE INVITE PARTIES and BANQUETS
a good place to eat
Blue Beach TAVERN
Route 28
AT THE BRIDGE
The Valley's Favorite Spot

You Are Invited To A
FREE MOVING PICTURE SHOW
January 6, 8 p. m. Monday
St. Michael's Hall, Frostburg
"CHILD CITY"
See how the children at Mooseheart live in the famous child city
Projected by Charles J. Skill
Graduate of Mooseheart
Under Auspices of Frostburg Lodge No. 348, Loyal Order of Moose

Attendance Urged At Training Course For Foodhandlers

Mayor Post, H. W. Smith Endorse Program Of Health Department

Pointing out that Cumberland was given a rating of only 77 per cent in restaurant sanitation in a recent United States Public Health Service survey here, Mayor Thomas S. Post yesterday urged all food handlers and operators of eating places to attend a training course to be held in the City Hall auditorium January 7, 8, 9 and 10.

The classes will consist of lectures on bacteria, proper methods of sanitation, storing and serving food, and common diseases which can be spread through improper food handling. They will be held under the auspices of the Cumberland Health Department.

Urges Attendance

"According to USPHS reports, more than 14,000 persons became ill in food-borne disease outbreaks in areas checked in 1944," the mayor's statement continued. "It is estimated that the total number of cases was from 10 to 20 times greater. These germs are spread by the improper preparation, handling, storing and servicing of food, and by untrained help.

"The USPHS has recommended training courses for employers and employes to attain a higher level of food sanitation. Our sanitary regulations depend upon the cooperation of employes and management. We hope that all persons connected with the preparation and handling of foods will avail themselves of the opportunity for acquiring expert information in these classes."

"Grade A" Rating Important

In another statement released yesterday regarding the training course for foodhandlers, H. W. Smith, secretary of the Cumberland Chamber of Commerce, pointed out that in recent months, persons writing to him for names of hotels and local restaurants in anticipation of visits to Cumberland, have been asking for the names of "Grade A" restaurants because they know that places so rated conform to the regulations of the USPHS designed to protect them from food poisoning and infection.

"While attending the training courses next week, the operators, managers and employes of eating and drinking places can learn in a few hours the requirements of the United States Public Health Service which must be met if the places of business are to display the red 'Grade A' sign," Smith said.

"The Cumberland Chamber of Commerce unqualifiedly endorses this particular program and hopes that employers and workers in eating and drinking establishments will make a special effort to attend these classes which are certain to help the attainment of the ratings, and establish confidence on the part of the public in Cumberland's restaurants and bars," Smith concluded.

Young Man Is Held For Stealing Watch

Arraigned in Trial Magistrates Court yesterday afternoon on a charge of stealing a wrist watch valued at $40, Joseph E. Dorsey, 21, Mt. Savage, was committed to the county jail in default of bond of $150.

Dorsey waived a hearing and stood by a confession he made to County Investigator Terrence J. Boyle, in which he said he took the watch from the home of Mrs. Virginia Price, Footer place, where he was moving furniture.

After pawning the watch at a local pawn shop for $10, Dorsey said he gave the pawn ticket to a youth, Lloyd Brant, 17, this city.

Brant, also arraigned in Trial Magistrates Court yesterday, waived a hearing and was held for action of Juvenile Court on a charge of receiving the pawn ticket for the watch when he knew the watch was stolen. Brant is on parole at the present time, he said.

Dorsey was released from the county jail December 20 on bond of $200 after being committed for grand jury action on a breaking and entering charge.

B. And O. Brakeman Is Injured In Fall

A 29-year-old B. and O. brakeman, Carlton New, 32 Greene street, was admitted to Allegany Hospital yesterday morning with undetermined injuries sustained, he said, in a fall from a box car at the Westbound Hump. The man said he was accidentally knocked from the car. His condition is "fairly good."

Robert Kifer, 25, and Roy E. Kifer, 17, both of Flintstone, were treated Thursday night in the same hospital for facial lacerations suffered, according to attaches, in an automobile wreck. Police have no report of the accident.

Liquor License Issued

A Class "C" liquor and light wine license was issued to Marvin M. Sheetz, yesterday in Circuit Court for Queens Point Memorial Post No. 6775, Veterans of Foreign Wars in McCoole.

Williard Jesse Moore, Mt. Savage, was granted a Class "D" beer license transfer from Walter G. Robertson, Barrelville.

Melvin M. Sack, 104-6-8 North Mechanic street, applied for a transfer of a Class "B" liquor license from Joseph Earl Simmons, proprietor of the Silver Grill.

Youth Is Paroled

A 15-year-old Oldtown boy charged with "deliberately" starting a fire on Warrior Mountain, December 15, that resulted in 15 acres of timber being destroyed was paroled Tuesday in Juvenile court.

The defendant, Carl Evans, was arrested by Forester Brook T. Bodkin. Bodkin said Evans admitted setting the fire when he was questioned. The court paroled the boy on condition that he be of good behavior.

SALLY'S SALLIES

"Please speak louder. I can't hear a word you're saying!"

Woodman's Lodge Plans Installation

Recently elected officers of Cumberland Camp No. 6, Woodmen of the World, will be installed by Spencer Graham, Oakland, Maryland-D. C., manager, at ceremonies to be held Monday at 8 p. m. in the Woodmen's hall, Union street.

Officers to be obligated include Harry Payne, past consul commander; Sebastian Spera, consul commander; Robert McLaughlin, advisor lieutenant; Floyd Morris, escort; S. S. Dowlan, secretary; Bruce Scharf, banker; George Heinrich, watchman, and Lawrence Lease, sentry.

George C. Parker, E. S. Fox and F. S. Goss will be installed as trustees and the new house committee will include Vincent Borgman, Theodore Rose, G. C. German, W. S. Bennett, Charles Schonter, Harry Payne, G. E. Parker, G. E. Sommerkamp, G. H. Bennett and the officers and trustees of the lodge.

Six Men Enlist In Army Here

Six men enlisted in the Army Thursday morning and were sent to Baltimore for their final physical examinations, according to Capt. Laurence M. Bairstow, officer in charge of the local recruiting station. They are:

Richard E. Moore, RFD 4, city, a Navy veteran who enlisted for three years with the First Cavalry.

John W. Griffy, 54 Left Wing Drive, Baltimore, enlisted for three years in the Air Forces. He is a World War II veteran.

David A. Close, of Thomas, W. Va., enlisted for 18 months. He is a World War II veteran.

Dorsey W. Stahlman, of Hyndman, Pa., who saw service during World War II, enlisted for 18 months.

David L. Morgan, fo Mt. Savage, enlisted for 18 months.

Allen Weimer, of Wellersburg, Pa., enlisted for 18 months.

Capt. Bairstow said that 47 men were enlisted during December with 36 being veterans. All but seven signed for three-year enlistments. Fourteen of the group entered the Air Forces, seven the 82nd Airborne Division, eight the First Cavalry, with the rest in quartermaster, signal corps, infantry, ordnance and unassigned.

Decision Withheld In Divorce Suit

Decision was withheld Thursday after evidence was completed in the divorce action brought by Mrs. Goldie Schaidt, Bedford Road, against her husband, Lee Schaidt, who filed a cross bill in the action.

Mrs. Schaidt, represented by Edward J. Ryan, charges her husband with cruelty and is asking the custody of two children. The husband charges his wife with associating with other men.

Thelma Louise Shrout, a minor, through her mother, filed suit for a divorce against Bruce Melvin Shrout, and Samuel M. White docketed action for a divorce from Charlotte S. White.

Betty Irene Gardner also seeks a divorce from Lorenza M. Gardner.

Police Are Seeking Two Missing Girls

City police are searching for two local girls who disappeared from their homes Tuesday night and are believed to be in Baltimore.

Josephine Stimmets, 15, daughter of Mrs. Mary Stimmets, 209 Bedford street, spoke of going to Baltimore to get married before leaving home Tuesday night, police were informed. She is five feet, five inches tall, weighs 128 pounds, has dark hair and was wearing a white blouse, blue skirt and a coat with a fur collar.

The other girl, Bonnie George, 13, daughter of Mrs. Nellie Sheppard, this city left her home Thursday night at 7:30 to visit a half-sister in Baltimore. She was described as five feet, four inches tall, with dark brown hair and blue eyes.

Reilly Assumes Duties With Accident Group

Simon F. Reilly, Midland, newly appointed member of the State Industrial Accident Commission to succeed the late Dr. Thomas W. Koon, was sworn in yesterday by Robert Jackson, clerk of Circuit Court. Reilly's appointment became effective yesterday.

An Army veteran, Reilly took a refresher course in law at the University of Maryland and shortly thereafter was called upon to take charge of the gubernatorial campaign of William Preston Lane, Jr., in the primary. After the primary, Reilly took charge of the entire Democratic campaign in the county.

Reilly plans to maintain his law office here although his headquarters as a commission member will be in Baltimore.

Rainfall Here In 1946 Reported Below Normal

Rainall in Cumberland during 1946 was below normal, but the decrease was not sufficient to cause undue worry as to water supply. Precipitation during the year amounted to 31.45 inches as compared to an all-time yearly average of 34.64.

The deficit of 3.19 inches is in contrast to 1945 when there was a surplus of 2.78 inches. Last year the wet months were May, June, August, September and October, and less than one inch of rainfall was recorded in April and November.

Whips Buy Property On Allegany Street

Land record deeds recorded in the office of the clerk of court yesterday included a property on Allegany street which was deeded to Homer D. Whip and Pluma R. Whip, 225 Baltimore street.

Considerations given for the building, described as an eight apartment brick, was about $15,000 according to the record. The Whips purchased the building from Mrs. Madge Newbold, Howard Newbold, Thomas H. Brennan, Bernadine Brennan, Eileen M. Brennan Boyer and Robert Boyer.

Property in Bowman's addition was transferred from Betty Jane Dom to Robert J. Dom.

Henry Worgan and Rebecca Worgan deeded property in Lonaconing to Edward Robertson and Mary Robertson for consideration of about $100.

George Buchanan and Randolph Millholland, Sr., property at Roberts place to James Gerdeman and Loraine C. Gerdeman for consideration of about $100.

Arthur E. Light property on Humbird street, to Charles E. Light for consideration of about $2,900.

Paralysis Fund Group To Meet

A preliminary meeting to select committees and make plans for the 1947 March of Dimes campaign in Allegany county, which will be held from January 15 to 30, has been set for Monday at 7:30 p. m. at headquarters of the Allegany County League for Crippled Children.

William R. Carscaden, local attorney, who has been named chairman of this year's campaign, said last night that all district heads of the drive will be invited to attend, inculding representatives of volunteer fire companies, veterans' organizations and civic groups throughout the county.

No quota will be set for the campaign, and all money will be used in work to combat infantile paralysis. Half of the March of Dimes contributions remains with local chapters for local activities, while the other half goes to national headquarters of the National Foundation for Infantile Paralysis, to be used for scientific research, education and epidemic aid.

Eight Men Sign For Army Duty

Eight men enlisted in the Army yesterday morning at the local recruiting station, according to Capt. Laurence M. Bairstow, officer in charge. They are:

David E. Evans, RD 2, Bedford, Pa., who signed for three years with the Air Forces.

T-5 Paul E. Bragg, of 231 Independence street, a veteran of two years and ten months, who signed for three years unassigned.

Lyle M. Madigan, of Deer Park, who signed for 18 months unassigned.

Russell R. Peranda, of Deer Park, who signed for 18 months unassigned.

Donnie A. McCullough, of Friendsville, who signed for 18 months unassigned.

Staff Sgt. Patrick T. O'Brien, Jr., of Luke, a veteran of four years and five months, who enlisted for three years with the Medical Corps.

Pfc. Charles L. Yonker, of Albright, W. Va., holder of the Purple Heart medal and veteran of three years, signed for 18 months.

Cpl. William K. Paugh, of Elk Garden, W. Va., a veteran of three years and four months in the Navy, signed for three years with the First Cavalry.

NEWS IN BRIEF

Approximately 25 tons of waste-paper were collected in the salvage drive which was held this week and ended yesterday. Collectors estimated that the total was about two-thirds less than the usual amount collected during the monthly waste-paper drives.

Charles Fannon Webreck, 19, of Route 3, Valley Road, who was injured Wednesday night in the automobile accident in which Charles Grant Hauger, 18, was fatally injured, was reported slightly improved in Allegany Hospital last night. He is suffering from internal injuries and a possible fractured skull.

West Side Fire Company was called to the home of James Fatkin, 412 Robbins terrace, yesterday at 2:13 p. m. when a waste paper basket caught fire. Firemen were told the blaze, which was out upon their arrival, resulted when an ash tray containing a lighted cigaret butt was dumped into the receptacle.

Charles E. Taylor secured a permit in the city engineer's office yesterday to enclose a rear porch at 917 Virginia avenue. Cost is estimated at $75. The one-story addition will measure 10 by 14 feet, with glass and frame walls.

BIRTHS

Mr. and Mrs. Francis Davis, 432 North Centre street, announce the birth of a daughter in Allegany Hospital Friday afternoon.

A son was born to Mr. and Mrs. Robert B. Retallic, Bowling Green, in Allegany Hospital Friday night.

Mr. and Mrs. Olie Teeter, Flintstone, announce the birth of a son in Memorial Hospital Friday at 6:09 p. m.

Mr. and Mrs. Theo Porter, Cash Valley, announce the birth of a daughter yesterday in Miners Hospital, Frostburg.

Mr. and Mrs. Kenneth Castle, 121 Elder street, announce the birth of a daughter Friday morning in Memorial Hospital.

A daughter was born to Mr. and Mrs. Paul Walbert, Mt. Savage, Friday morning in Memorial Hospital.

Mr. and Mrs. Melvin Shaffer, Cresaptown, announce the birth of a daughter Friday morning in Allegany Hospital.

A son was born to Mr. and Mrs. Harry Merrill, 105 North Cedar street, Friday morning in Memorial Hospital.

Mr. and Mrs. Francis Manthely, 132 Grand avenue, announce the birth of a daughter Friday at noon in Allegany Hospital.

Trend For Shorter Stays In Hospital Noted Here

Overall statistics at Memorial Hospital show a definite trend for shorter stays on the part of bed-rest periods, comparable to the general trend for shorter hospital stays nationally, according to Benjamin W. Wright, superintendent.

Unless there are complications or danger of complications, the average maternity case at Memorial Hospital now runs about seven or eight days, as compared to 12 or 14 days a few years ago, the superintendent said.

He pointed out that bed-rest periods of all types of surgical cases have been cut 10 per cent, with the average stay now being 10 days.

Factors cutting down the length of bed-rest periods include the crowded condition of hospitals during the war years and the fact that the armed services, particularly the Army, came through with considerable experimental work that is now having an effect nationally with many former Army physicians back on the job at hundreds of hospitals.

Wedding Permits Issued

Two marriage licenses were issued yesterday to couples from the tri-state area in the office of the clerk of court. They are:

Russell A. O'Neal and Evelyn M. Sommerlatt, this city.

Everett L. Platt, Cumberland, and Carrie Wagner, Oldtown.

Officers Elected

(Continued from Page 9)

The service also included a vocal solo by Mr. Malcolm with his wife playing the piano accompaniment. The message was delivered by Dr. Fred B. Wyand, Romney, W. Va., superintendent of the Moorefield District.

George T. Sliger Dies

George T. Sliger, 62, Main street, Westernport, died this afternoon at 2:45 o'clock in Potomac Valley Hospital in Keyser where he had been a patient since Dec. 4 and had undergone two operations.

Mr. Sliger had been an agent for the Sun Life Insurance Company of Canada for a number of years and prior to entering the insurance business he was manager of the American Steam Laundry in Piedmont.

A native of Westernport Mr. Sliger was a son of Thornton and Elizabeth Sliger. He was a member and vestryman of St. James Episcopal church in Westernport and had been a member of the choir for 42 years. He was a Republican and served on the election board several years. He was a member of Philos Lodge No. 91, IOOF.

Surviving are his widow, Mrs. Blanche Kalbaugh Sliger; two sons, Charles and George, Jr., at home; one brother, Harry Sliger, Keyser, W. Va., and a sister, Mrs. Daisy Lee of California.

Harvey Services Held

Services for Mrs. Iva I. Harvey, 54, wife of Harley Harvey, who died Tuesday were held at her residence, 310 Pratt street, Luke, yesterday afternoon conducted by Rev. Raymond L. Moore, pastor of Trinity Methodist Church, Piedmont, and Rev. Philip Cory, pastor of the Piedmont Presbyterian church. Interment was in Philos cemetery, Westernport.

Active pallbearers were William Neff, James Nelson, James Kirk, Charles Dayton, Victor Harvey, James and Francis Groves. Honorary pallbearers, Tony DiUbaldo, Howell Ack, Manuel and Augustine Diaz, Bruce Cave, James Duckworth, Ronald Kiddy and Eugene Boyce.

Officers Are Installed

Officers of Philos Lodge No. 91, Odd Fellows of Westernport, were installed Wednesday night by J. Dayton Ours, acting district deputy and following Past masters Earl Hawk, William McGee, Paul Kooken and Ellis Burke.

The new officers include Junior Z. Clark, noble grand; H. H. Harris, vice grand; Browne Kooken, recording secretary; Joseph W. LaRue, financial secretary; Ernest Hitt, treasurer; William Myers, warden; James Green, conductor; Fred Imhoff, chaplain; Edward Seaman, right supporter to the noble grand.

Ralph Fike, left supporter to the noble grand; Harry J. Biggs, right supporter to vice grand; William B. McGee, left supporter to the vice grand; Lewis Biggs, inside guard; Walter Grove, outside guard; James Linkswiler, right scene supporter and James Rinard, left scene supported.

Committee To Meet

The Executive committee of the Allegany and Garrett Counties Firemen's association will hold their monthly meeting in the fire hall at Bloomington Sunday afternoon at 2 o'clock. John Fey of Cumberland will attend the meeting.

Scouts Pass Tests

Robert Poland, of Troop 34, passed a merit badge test for camping at the Board of Review of the Tri-Towns District of Boy Scouts held Monday evening at the Odd Fellow's hall at Westernport. Other tests passed included first class scout John Lemon, Troop 34; second class scout Robert Murray and Harry Houser, Troop 34; tenderfoot tests were passed by Richard DeVore and Gene Biggs of Troop 36 and Edward Lease of Troop 34. The next Board of Review will be held at the same place Wednesday evening January 29.

Scouts Have Party

The Christmas party held by the Luke Girl Scout Troop held Monday evening at the Westernport service center was attended by 15 members.

Gloria Jear. Kitzmiller was awarded the first prize in the fall contest for the best good turn of the troop. Games were directed by Mary Louise Fortney, Mrs. Paul Haywood and Mrs. Leo Cave had charge of the party. Refreshments were served. The Troop will resume their meetings next Monday at the home of Mrs. Alton Fortney.

Brief Items

Kenneth C. Senft, of the Gettysburg Seminary will conduct services at the Mt. Calvary Lutheran church, Westernport, Sunday 11 a. m.

The Kappa Delta Bible class of Trinity Methodist church will meet Monday 8 p. m. at the home of Mrs. Leo Cave, Luke, with Mrs. Forrest Biggs, assistant hostess.

Mr. and Mrs. Kenneth Barncord, Gaithersburg, Md., visited their parents, Mr. and Mrs. R. P. Barncord, Maryland avenue, Westernport. Mr. Barncord is improving from a serious illness.

Arthur Whitworth, Wood street, Westernport, underwent an operation in Memorial hospital, Cumberland, Monday.

The American Legion Auxiliary, Victory Unit No. 155 will hold a public card party Tuesday January 21 at 8 p. m. in the cocktail lounge at the home. Bridge, "500" and Setback will be played.

Hyndman Youth

(Continued from Page 14)

rear dual wheels passed over Shaffer's body.

After a passing woman motorist refused help in getting the injured man to the hospital, Clites stated, an Army captain, Robert Paxton, Somerset, arrived at the scene and drove Shaffer and Clites to Allegany Hospital, this city, where the former was pronounced dead.

Dr. H. V. Deming, deputy county medical examiner said death was caused by a broken neck and abdominal hemorrhage. He told State Police Shaffer had also suffered from a fractured pelvis, fractured left hip and abrasions of the abdomen and upper left leg.

Lived Short Time

Dr. Deming informed officers Shaffer's watch had stopped at 12 noon, and he placed the time of death at 12:20 p. m. Clites said the accident occurred at 12:10 p. m. and said Shaffer was still living when Capt. Paxton helped put him into the automobile. Police said it was likely that Clites's and Shaffer's watches were not carrying the same time.

Shaffer is survived by his parents, one brother, Augustus Shaffer, at home; and six sisters, Mrs. Florabelle Peshnery, Cleveland, Ohio; Mrs. Esther Wilhelm and Mrs. Katie Snyder, Hyndman, and Misses Minnie, Nora and Phyllis Shaffer, at home.

Funeral services will be held at 2 p. m. Monday at the home of the parents with Rev. Charles Evans, pastor of the Evangelical Church, officiating. Interment will be in Hyndman Cemetery.

Deaths

(Continued from Page 14)

vived by a sister, Thelma L., and six brothers, Paul E., Arthur B., Norman R., David H., Donald E. and James A. Bolt, all at home. Her paternal grandparents, Mr. and Mrs. Green Bolt, Rush, Ky., and her maternal grandparents, Mr. and Mrs. William F. Porter, Mangohick, Va., also survive.

The body is at the Hafer Funeral Home.

CHARLES HAUGER RITES

Funeral services for Charles Grant Hauger, 18-year-old son of Mr. and Mrs. Ward N. Hauger, 112 North Cedar street, who was fatally injured in an automobile collision at the foot of Red Hill on Route 40 Wednesday, will be conducted this afternoon at 2 o'clock in the George Funeral Home.

Rev. Louis H. Ewald, rector of Holy Cross Episcopal Church, will officiate and will be assisted by Rev. Arthur L. Hunter, pastor of Grace Methodist Church. Interment will be in Hillcrest Cemetery.

Honorary pallbearers will be Robert Storer, Kenneth Koser, James Davis, William Larry, William Dailey and Carroll Mahaney.

Active pallbearers, members of the Cumberland chapter of DeMolay, which will be in charge of services at the grave, will be Linn Sheetz, James Moon, Don Wimer, Donald Tharp, Eugene Brant and John Pierce.

MRS. ANNA D. FARRELL

Mrs. Anna D. Farrell, 64, 215 Cumberland street, died at 9 p. m. yesterday at her home. She had been in failing health for some time, and became seriously ill on December 26.

A native of Westernport, Mrs. Farrell was a daughter of the late John C. and Mary Koontz Getty. Her husband, Rush Hubert Farrell, died in 1943. She was a member of St. Patrick's Catholic Church.

Surviving are seven children, Mrs. R. W. Welch, Mrs. Charles E. Ruppert, Mrs. James L. Robinette and C. Joseph Farrell, all of this city; Hubert G. Farrell and Miss M. Louise Farrell, both at home; and Rev. M. John Farrell, assistant pastor of St. Joseph's Catholic Church, Washington, D. C.

Also surviving are one brother, Frank Getty, Richlands, Va.; one sister, Miss Beatrice Getty, at home; and 12 grandchildren.

HIETT INFANT DIES

Claude Hiett, 14-day-old son of Claude and Amie Hutchinson Hiett, Paw Paw, W. Va., died last evening in Memorial Hospital where he was admitted yesterday.

CARL TRIBUT RITES

Funeral services for Carl A. Tribut, 42, Route 2, Baltimore pike tavern operator, who died Thursday night in Memorial Hospital, will be conducted Tuesday morning at 9 o'clock in St. Mary's Catholic Church. Interment will be in St. Patrick's Cemetery.

Quartet Is Held

(Continued from Page 14)

the money out of them, the statements showed. They said they divided the money and each received $70.

The men said they took seven machines from the home—one 50 cent machine, two quarter machines, two dime machines and two nickel machines. After dividing the money, they said, Adams went to his home in Fort Ashby and the others returned to Cumberland, leaving the broken machines behind.

Find Damaged Machines

Thursday morning Lt. James E. Van, of the city police, accompanied several members of the Legion to the spot where they found the machines after following the directions of the quartet. The devices were located along a dirt road three miles from Route 28 at the Fort Ashby bridge.

Police said the money box of one of the seven machines had not been opened. The damaged machines were returned to the Legion home here, Lt. Van said.

Leslie Will Get

(Continued from Page 14)

Police also said last night that they have recovered a dress which was taken from a local cleaning establishment and added they are holding Albert Jenkins, a former Memorial Hospital employe, for questioning in the theft.

Detective Thomas J. See and Edwin Lilya recovcered the dress last night, when they went to Memorial Hospital, and explained to one of the women that the dress was stolen.

Detective See, stated the woman said that Jenkins gave her the dress and said he had borrowed it.

A "peeping tom" who awakened occupants in the home of Carl McIntyre, 623 Sedgwick street, early yesterday morning is also being sought by police. Investigating officers were informed that the prowler was seen on the roof of the McIntyre home.

Warrant Issued For Ex-Sailor In Currie's Death

WINCHESTER, Va., Jan. 3—Authorities have issued a warrant here charging William Charles Hall, 19, of St. Louis, with the slaying of Frederick Currie, seaman first class, of Grosse Point, Mich., on December 23, near here. Virginia authorities have broadcast descriptions of Hall throughout eastern and midwestern states.

Hall, an ex-sailor, is being charged by Deputy Sheriff Robert DeHaven, of Frederick county, Va., with murder. DeHaven apppeared before Magistrate W. Earle Edwards to swear out the warrant.

Officers said that Hall has been identified from photographs as having been with Currie in this area prior to his death but so far has escaped arrest. A second suspect, still unidentified, is also wanted by police in connection with the slaying.

According to authorities Currie died of strangulation by a rope at a place unknown and his body then was left along the highway near here. The description of Hall reuorts him of slender, medium build, five feet, seven inches tall and weighing 139 pounds. He has light brown hair, blue eyes and a light complexion.

A pocketbook containing "bad conduct discharge" papers and other articles alleged to belong to Hall was beside the body of Currie found at the foot of an embankment along U. S. Route 50.

COBEY IS INSTALLED AS KIWANIS PRESIDENT

Officers who will serve in 1947 were installed at the weekly meeting of the Cumberland Kiwanis Club Thursday, with Harold W. Smith, a former lieutenant governor of the First Division of the Capital District as installing officer.

O. J. Hale, retiring president, made a brief talk in which he thanked the members for their cooperation in 1946 and then introduced Smith who addressed the various officers briefly on the duties of their offices.

Those installed were W. Earle Cobey, president; William Landefield, vice president; Fred Flurshutz, treasurer; William J. Edwards, secretary, and Cobey, Landefield and John J. Robinson, new directors. Holdover directors are Hale, Flurshutz, Ralph E. Lashley, Rev. Walter M. Michael, George L. Buchanan, Charles F. Helmrich, Charles J. Simpson and Carl F. Schmutz.

Cobey outlined some of the things he expects to propose to the board of directors in the near future and in a general way gave members an outline of some of the plans he has for 1947.

James W. Bishop, chairman of the committee which is bringing the stage show "Life With Father" to Cumberland, on Thursday, Jan. 9, announced that plans are complete for the show and that tickets are on sale at Rosenbaum's store.

Former Marine Lieutenant Re-enlists As Sergeant

A former first lieutenant and fighter pilot in the Marine Corps has re-enlisted at the local recruiting station for three years as a staff sergeant and is now stationed at the Marine Corps Air Base, Cherry Point, N. C., according to Staff Sgt. Murrel W. Brainerd, local recruiter.

He is John Michael Moran, 23, son of Mrs. Mary Moran, 318 Maryland avenue, Westernport. Moran participated in air strikes against Okinawa, Guam, Saipan and Tinian, and later served in Japan with the occupation forces.

Two youths enlisted for three years each. They are Albert Carl Smith, 17, son of Mrs. Lawrence O. Turner, 13 Offutt street, and William Russell Kline, 18, son of Mrs. Nora V. Kline, Wiley Ford, W. Va. Both have reported to boot camp at Parris Island, S. C.

Damage Actions Filed In Court

Two suits by titling have been filed in Circuit Court, one by Joseph P. Codire against Grace M. Fisher and the Cumberland Theater Company and a second by Mary Lou Kesler, a minor through her mother, Dorothy M. Kesler, against Joseph C. Stewart.

Harvey E. Funk, LaVale, and William E. Lewis, Long, have filed actions against James R. Smith, Oldtown Road, as the result of an accident last fall at the intersection of Oldtown Road and Brookfield avenue.

The plaintiffs charge they were riding a motorcycle when Smith turned his machine across the right of way causing a collision.

Ruhl Secures Permits For Photography Studio

Two building permits were secured in the city engineer's office Thursday by George A. Ruhl to reconstruct the front of a two-story brick building at 60-62 North Centre street and to build a two-story concrete block addition at the rear of the building for use as a photographic studio.

Combined cost of the work is estimated at $2,300. The addition, which will measure 21 by 22 feet, will have a concrete foundation and built-up slag covered roof.

E. L. Keefer, 923 Fairmont avenue, filed an appeal to the Board of Zoning Appeals when his application for a permit to use a room in a two-story frame building at 901 Maryland avenue as a shoe repair shop was denied on the ground that the building is located in a Residential B zoning district. The room was formerly used as a confectionery but has been vacant for about two years. The building is owned by R. H. Matthews, 915 Bedford street.

Another appeal has been filed by Mrs. J. Donald Stillwagon to use part of the first floor at 215 South Lee street for a gift and art shop. Her application for an occupancy permit was denied because the building is located in a Residential B district. The property is owned by J. Donald Stillwagon, 330 North Mechanic street.

Heller Predicts Year's Weather By Onion Study

Using the "salt and onion" method of predicting weather according to custom in his family since 1830, Charles F. Heller, maintenance superintendent at the Cumberland Municipal Airport, yesterday predicted a "very wet" month for April. It is done this way:

Five minutes before the New Year Heller splits an onion and places some in each of 12 containers along with salt. He takes another look on arising New Year's Day. A heavy water content in the April cup means lots of rain for April, etc.

The complete forecast for the year follows:

January, wet; February, wet; March, moist; April, very wet; May, dry; June, dry; July, moist; August, wet, September, moist; October, moist; November, dry; and December, wet.

Asked to comment on the Heller method, Sage Weathervane, Sunday Times Weather Man, declared: "Such a procedure does not dignify the merit of a comment."

Health Department Plans Clinics Next Week

A pediatric clinic will be held next Wednesday afternoon at City Hall, conducted by Dr. Virginia Harris, pediatric consultant of the State Department of Health. A combined pediatric and nutrition clinic is scheduled for next Thursday, to be conducted by Dr. Harris and Miss Mayton Zickefoose, nutritionist for the State Department of Health.

Dr. I. B. Lyon, of the staff of the state sanitorium at Sabillasville, will conduct a chest clinic at City Hall next Friday.

YESTERDAY'S RESULTS

TROPICAL PARK

1—Poignancy, A. Loturco 4.10, 2.50, 2.30; Tenacity, J. Stout 4.30, 3.20; Simond, O. Scurlock 780.

2—Ragged Rascal, G. Hettinger 8.40, 4.20, 2.90; Linda Lea, J. Stout 5.50, 3.50; Float Away, D. MacAndrew 3.10.

3—Arden Lad, D Dodson 12.10, 5.90, 4.90; Speed Easy, R. McPhee 16.10, 10.80; Foxy Nettie, F. Pannell 5.60.

4—Top Sergeant, J. Sneller 12.20, 5.30, 4.70; Glacial Run, J. Richard 6.50, 4.70; Darby Duncan, R. J. Martin 5.20.

5—Green Dragon, A. Loturco 11.20, 6.30, 4.20; Petroboy, J. Jessop 8.10, 5.20; Trance Sleeper, D. Padgett 3.90.

6—Tel O'Sullivan, J. Stout 5.80, 3.50, 2.80; Damos, D. Padgett 3.90, 3; Ringthebell, H. Pratt 3.50.

7—Cupcake, M. Basile 8.40, 5.40, 3.60; Ring Curtain, R. McPhee 6.40, 4.50; Bradwin, J. Sneller 4.

8—Vinum, A. Deira 16.80, 9.10, 6.50; Genial Sam S., J. Stout 7.50, 5.70; Selcap, R. J. Martin 4.70.

DAILY DOUBLE—Poignancy and Ragged Rascal paid $14.70.

FAIR GROUNDS

1—Vernon Miss, J. Combest 12.40, 6.60, 6.20; Telescope, C. Hooper 13.60, 11.60; Cahokian, J. Molbert 6.60.

2—Major Attack, G. Monson 9.40, 5.40, 3.20; Ted Char, S. Bielen 11, 5; Captain Joe, W. L. Taylor 2.80.

3—Muchas Gracias, H. Sconza 7.20, 5, 3.60; Bundle Boy, F. Truschka 4.20, 3; Rossle Damsel, R. Camp 4.80.

4—Mealso, C. Swain 6.60, 3.40, 2.40; Romanette, W. L. Taylor 3.20, 2.40; Eventide, A. Daniels 3.

5—Cinesar, C. Hooper 5.80, 4.40, 3.60; f-Star Thorne, J. Combest 8.40, 4.40; K. Dorko, R. Montgomery 4.20.

f-Field.

6—Bengal Boy, J. Combest 2.60, 2.20, 2.20; Captain Bono, R. L. Baird 3.20, 2.20; Darien, G. Sheroski 2.40.

7—Subdue, W. L. Taylor 4, 3, 2.20; Success Story, J. Combest 4.20, 3; Ace of Spades, G. Monson 3.40.

8—Larkmead Jane, G. Sheroski 34.60, 15.30, 6.20; Wary Mary, R. Camp 10.60, 5.20; Geraldine F., C. Swain 3.40.

DAILY DOUBLE—Vernon Miss nd Major Attack paid $62.

YESTERDAY'S SCRATCHES

TROPICAL PARK: 1—Boot Camp, Carib Son, Ben Dehaven, Just As Much, Easy Rhythm, Miss Hill; 2—Herodotus, Park Heights, Maidez, Air Transit, Pendragon, Bucks Girl; 3—Ladys Reward, Sin Lee, Mitylene, Shifty Play, Flame of India, Green Crystal; 4—Celestial Blue, Valdina Rex, Ticco, Question Miss, Jimmies Aide, Sal's Sister, Bachelor Boy, Liberty Head; 5—Regained, Sir Gallascene; 7—Big Kay, Hemjohn, Fossie, Daisy Chance, Puritan, Delphian; 8—Richmond Belle, Dina, Flag, Watch Word, Easy Jack, Sir Bogie, Outsider.

FAIR GROUNDS: 1—Susan Fleet, Sortie Clark; 2—Julia Hy; 5—Leo's Brandy, My Scott, Kengar, Primus, Hemfox, Dark Ship, Cocogrande; 6—Achance, Zig Zag; 8—Woodvale Queen.

TODAY'S SELECTIONS

By BUCK WEAVER
The Louisville Times

TROPLICAL—(FAST)

1—Donna Sue, Bari, Florida Jack.
2—Markability, Mike K., First Mate.
3—Liberty Pan, El Osuna, Mel Indian.
4—Mesi, Auspicious, Richwood Boy.
5—Shiny Penny, Ariel Song, Gold Mike
6—Statesman, Cat Bridge, Bel Reigh.
7—Air Sailor, Darby Dimout, On the River.
8—Offenbach, Pelops, Pukka Gin.
BEST BET—Air Sailor.

FAIR GROUNDS—(HEAVY)

1—Kimmy, Knights Quest II, Miss Tipper.
2—Tusco, Here Goes, Count Haste.
3—Arrows Away, Primus, Erindale Boy
4—Snappy Verse, Darby Diedre, Toy Book.
5—Van Or, Bob's Dream, Durban.
6—Shako, Old Silk, Double Feature.
7—Impenetrable, Ty Special, Tideover.
8—Cooling Spring, Sunrid, Lostahat.
BEST BET—Shako.

Tropical Park Entries

FIRST POST 1:30 PM EST

1—$2,200, claiming, 3, 1 1-16 m.

Bari	117	xReno	107
xGround Signal	106	xFlying Ty	111
Appetizer	112	Miss Finale	107
Bright Honor	112	xFlorida Jack	106
xDonna Sue	111	La Morenita	107
xGrubstake	111	xKaterina	107

2—$2,200, claiming, 4 and up, 1⅛ m.

xValdina Tyrant	113	Jet Plane	111
xGun Flak	111	xWaverly	114
Pure Silk	111	Speedy Show	115
Top Secret	111	xOne Century	112
xColonel John	117	xMaejames	110
First Mate	119	xTough Target	114
G. I. Lady	107	Our Best	107
xMike K.	117	xMarkability	113
Sha Whan	113	Curler	115

3—$2,200, claiming, 4 and up, 6 f.

Judge Davey	110	True Note	107
Busy Edith A.	110	Crater Lake	111
xBarbara's Girl	111	Sun Moss	110
xMy Julie	112	Valdina Bright	124
xSunawana	105	xEl Osuna	116
Tintary	105	Tennis Ball	114
Iberty Pan	118	Ensign Mary B.	108
Farm Man	113	Clyde T.	124
Mel Indian	116	xFree Duchess	114

4—$2,200, allowances, 3, 6 f.

a-Mesi	111	xShirt Band	117
xTralaboy	117	xPar Cross	106
Kerry	119	Atomic Power	116
Imperator	116	b-Alemannia	116
Richwood Boy	122	Royal Chap	119
Treeland	122	Auspicious	122
b-Dangerous Age	111	x a-Spring Thaw	109

a-Mrs. T. Christopher entry.
b-Mrs. N. Schenck and Goldnamer entry.

5—$2,200, allowances, 4 and up, 6 f.

a-Yankee Raider	115	Elmo T.	121
xForgotten Ally	108	x b-Triton	115
Song O' War	115	xWar Page	113
Solid Mike	115	Gr

Attendance Urged At Training Course For Foodhandlers

Mayor Post, H. W. Smith Endorse Program Of Health Department

Pointing out that Cumberland was given a rating of only 77 per cent in restaurant sanitation in a recent United States Public Health Service survey here, Mayor Thomas S. Post yesterday urged all food handlers and operators of eating places to attend a training course to be held in the City Hall auditorium January 7, 8, 9 and 10.

The classes will consist of lectures on bacteria, proper methods of sanitation, storing and serving food, and common diseases which can be spread through improper food handling. They will be held under the auspices of the Cumberland Health Department.

Urges Attendance

"According to USPHS reports, more than 14,000 persons became ill in food-borne disease outbreaks in areas checked in 1944," the mayor's statement continued. "It is estimated that the total number of cases was from 10 to 20 times greater. These germs are spread by the improper preparation, handling, storing and servicing of food, and by untrained help.

"The USPHS has recommended training courses for employers and employes to attain a higher level of food sanitation. Our sanitary regulations depend upon the cooperation of employes and management. We hope that all persons connected with the preparation and handling of foods will avail themselves of the opportunity for acquiring expert information in these classes."

"Grade A" Rating Important

In another statement released yesterday regarding the training course for foodhandlers, H. W. Smith, secretary of the Cumberland Chamber of Commerce, pointed out that in recent months, persons writing to him for names of hotels and local restaurants in anticipation of visits to Cumberland, have been asking for the names of "Grade A" restaurants because they know that places so rated conform to the regulations of the USPHS designed to protect them from food poisoning and infection.

"While attending the training courses next week, the operators, managers and employes of eating and drinking places can learn in a few hours the requirements of the United States Public Health Service which must be met if the places of business are to display the red 'Grade A' sign," Smith said.

"The Cumberland Chamber of Commerce unqualifiedly endorses this particular program and hopes that employers and workers in eating and drinking establishments will make a special effort to attend these classes which are certain to help the attainment of the ratings, and establish confidence on the part of the public in Cumberland's restaurants and bars," Smith concluded.

Young Man Is Held For Stealing Watch

Arraigned in Trial Magistrates Court yesterday afternoon on a charge of stealing a wrist watch valued at $40, Joseph E. Dorsey, 21, Mt. Savage, was committed to the county jail in default of bond of $150.

Dorsey waived a hearing and stood by a confession he made to County Investigator Terrence J. Boyle, in which he said he took the watch from the home of Mrs. Virginia Price, Footer place, where he was moving furniture.

After pawning the watch at a local pawn shop for $10, Dorsey said he gave the pawn ticket to a youth, Lloyd Brant, 17, this city.

Brant, also arraigned in Trial Magistrates Court yesterday, waived a hearing and was held for action of Juvenile Court on a charge of receiving the pawn ticket for the watch when he knew the watch was stolen. Brant is on parole at the present time, he said.

Dorsey was released from the county jail December 20 on bond of $200 after being committed for grand jury action on a breaking and entering charge.

B. And O. Brakeman Is Injured In Fall

A 29-year-old B. and O. brakeman, Carlton New, 32 Greene street, was admitted to Allegany Hospital yesterday morning with undetermined injuries sustained, he said, in a fall from a box car at the Westbound Hump. The man said he was accidentally knocked from the car. His condition is "fairly good."

Robert Kifer, 25, and Roy E. Kifer, 17, both of Flintstone, were treated Thursday night in the same hospital for facial lacerations suffered, according to attaches, in an automobile wreck. Police have no report of the accident.

Liquor License Issued

A Class "C" liquor and light wine license was issued to Marvin M. Sheetz, yesterday in Circuit Court for Queens Point Memorial Post No. 6775, Veterans of Foreign Wars in McCoole.

Williard Jesse Moore, Mt. Savage, was granted a Class "D" beer license transfer from Walter G. Robertson, Barrelville.

Melvin M. Sack, 104-6-8 North Mechanic street, applied for a transfer of a Class "B" liquor license from Joseph Earl Simmons, proprietor of the Silver Grill.

Youth Is Paroled

A 15-year-old Oldtown boy charged with "deliberately" starting a fire on Warrior Mountain, December 15, that resulted in 15 acres of timber being destroyed was paroled Tuesday in Juvenile court.

The defendant, Carl Evans, was arrested by Forester Brook T. Bodkin. Bodkin said Evans admitted setting the fire when he was questioned. The court paroled the boy on condition that he be of good behavior.

SALLY'S SALLIES

"Please speak louder. I can't hear a word you're saying!"

Woodman's Lodge Plans Installation

Recently elected officers of Cumberland Camp No. 6, Woodmen of the World, will be installed by Spencer Graham, Oakland, Maryland-D. C., manager, at ceremonies to be held Monday at 8 p. m. in the Woodmen's hall, Union street.

Officers to be obligated include Harry Payne, past consul commander; Sebastian Spera, consul commander; Robert McLaughlin, advisor lieutenant; Floyd Morris, escort; S. S. Dowlan, secretary; Bruce Scharf, banker; George Heinrich, watchman, and Lawrence Lease, sentry.

George C. Parker, E. S. Fox and P. S. Goss will be installed as trustees and the new house committee will include Vincent Borgman, Theodore Rose, G. C. German, W. S. Bennett, Charles Schonter, Harry Payne, G. E. Parker, G. E. Sommerkamp, G. H. Bennett and the officers and trustees of the lodge.

Six Men Enlist In Army Here

Six men enlisted in the Army Thursday morning and were sent to Baltimore for their final physical examinations, according to Capt. Laurence M. Bairstow, officer in charge of the local recruiting station. They are:

Richard E. Moore, RFD 4, city, a Navy veteran who enlisted for three years with the First Cavalry.

John W. Griffy, 54 Left Wing Drive, Baltimore, enlisted for three years in the Air Forces. He is a World War II veteran.

David A. Close, of Thomas, W. Va., enlisted for 18 months. He is a World War II veteran.

Dorsey W. Stahlman, of Hyndman, Pa., who saw service during World War II, enlisted for 18 months.

David L. Morgan, fo Mt. Savage, enlisted for 18 months.

Allen Weimer, of Wellersburg, Pa., enlisted for 18 months.

Capt. Bairstow said that 47 men were enlisted during December with 36 being veterans. All but seven signed for three-year enlistments. Fourteen of the group entered the Air Forces, seven the 82nd Airborne Division, eight the First Cavalry, with the rest in quartermaster, signal corps, infantry, ordnance and unassigned.

Decision Withheld In Divorce Suit

Decision was withheld Thursday after evidence was completed in the divorce action brought by Mrs. Goldie Schaidt, Bedford Road, against her husband, Lee Schaidt, who filed a cross bill in the action.

Mrs. Schaidt, represented by Edward J. Ryan, charges her husband with cruelty and is asking the custody of two children. The husband charges his wife with associating with other men.

Thelma Louise Shrout, a minor, through her mother, filed suit for a divorce against Bruce Melvin Shrout, and Samuel M. White docketed action for a divorce from Charlotte S. White.

Betty Irene Gardner also seeks a divorce from Lorenza M. Gardner.

Police Are Seeking Two Missing Girls

City police are searching for two local girls who disappeared from their homes Tuesday night and are believed to be in Baltimore.

Josephine Stimmets, 15, daughter of Mrs. Mary Stimmets, 209 Bedford street, spoke of going to Baltimore to get married before leaving home Tuesday night, police were informed. She is five feet, five inches tall, weighs 128 pounds, has dark hair and was wearing a white blouse, blue skirt and a coat with a fur collar.

The other girl, Bonnie George, 12, daughter of Mrs. Nellie Sheppard, this city left her home Thursday night at 7:30 to visit a half-sister in Baltimore. She was described as five feet, four inches tall, with dark brown hair and blue eyes.

Reilly Assumes Duties With Accident Group

Simon F. Reilly, Midland, newly appointed member of the State Industrial Accident Commission to succeed the late Dr. Thomas W. Koon, was sworn in yesterday by Robert Jackson, clerk of Circuit Court. Reilly's appointment became effective yesterday.

An Army veteran, Reilly took a refresher course in law at the University of Maryland and shortly thereafter was called upon to take charge of the gubernatorial campaign of William Preston Lane, Jr., in the primary. After the primary, Reilly took charge of the entire Democratic campaign in the county.

Reilly plans to maintain his law office here although his headquarters as a commission member will be in Baltimore.

Rainfall Here In 1946 Reported Below Normal

Rainall in Cumberland during 1946 was below normal, but the decrease was not sufficient to cause undue worry as to water supply. Precipitation during the year amounted to 31.45 inches as compared to an all-time yearly average of 34.64.

The deficit of 3.19 inches is in contrast to 1945 when there was a surplus of 2.78 inches. Last year the wet months were May, June, August, September and October, and less than one inch of rainfall was recorded in April and November.

Whips Buy Property On Allegany Street

Land record deeds recorded in the office of the clerk of court yesterday included a property on Allegany street which was deeded to Homer D. Whip and Pluma R. Whip, 226 Baltimore street.

Considerations given for the building, described as an eight apartment brick, was about $15,000 according to the record. The Whips purchased the building from Mrs. Madge Newbold, Howard Newbold, Thomas H. Brennan, Bernadine Brennan, Eileen M. Brennan Boyer and Robert Boyer.

Property in Bowman's addition was transferred from Betty Jane Dom to Robert J. Dom.

Henry Worgan and Rebecca Worgan deeded property in Lonaconing to Edward Robertson and Mary Robertson for consideration of about $100.

George Buchanan and Randolph Millholland, Sr., property at Roberts place to James Gerdeman and Loraine C. Gerdeman for consideration of about $100.

Arthur E. Light property on Humbird street, to Charles E. Light for consideration of about $3,900.

Paralysis Fund Group To Meet

A preliminary meeting to select committees and make plans for the 1947 March of Dimes campaign in Allegany county, which will be held from January 15 to 30, has been set for Monday at 7:30 p. m. at headquarters of the Allegany County League for Crippled Children.

William R. Carscaden, local attorney, who has been named chairman of this year's campaign, said last night that all district heads of the drive will be invited to attend, including representatives of volunteer fire companies, veterans' organizations and civic groups throughout the county.

No quota will be set for the campaign, and all money will be used in work to combat infantile paralysis. Half of the March of Dimes contributions remains with local chapters for local activities, while the other half goes to national headquarters of the National Foundation for Infantile Paralysis, to be used for scientific research, education and epidemic aid.

Eight Men Sign For Army Duty

Eight men enlisted in the Army yesterday morning at the local recruiting station, according to Capt. Laurence M. Bairstow, officer in charge. They are:

David E. Evans, RD 2, Bedford, Pa., who signed for three years with the Air Forces.

T-5 Paul E. Bragg, of 231 Independence street, a veteran of two years and ten months, who signed for three years unassigned.

Lyle M. Madigan, of Deer Park, who signed for 18 months unassigned.

Russell R. Peranda, of Deer Park, who signed for 18 months unassigned.

Donnie A. McCullough, of Friendsville, who signed for 18 months unassigned.

Staff Sgt. Patrick T. O'Brien, Jr., of Luke, a veteran of four years and five months, who enlisted for three years with the Medical Corps.

Pfc. Charles L. Yonker, of Albright, W. Va., holder of the Purple Heart medal and veteran of three years, signed for 18 months.

Cpl. William K. Paugh, of Elk Garden, W. Va., a veteran of three years and four months in the Navy, signed for three years with the First Cavalry.

NEWS IN BRIEF

Approximately 26 tons of waste-paper were collected in the salvage drive which was held this week and ended yesterday. Collectors estimated that the total was about two-thirds less than the usual amount collected during the monthly waste-paper drives.

Charles Fannon Webreck, 19, of Route 3, Valley Road, who was injured Wednesday night in the automobile accident in which Charles Grant Hauger, 18, was fatally injured, was reported slightly improved in Allegany Hospital last night. He is suffering from internal injuries and a possible fractured skull.

West Side Fire Company was called to the home of James Patkin, 412 Robbins terrace, yesterday at 2:13 p. m. when a waste paper basket caught fire. Firemen were told the blaze, which was out upon their arrival, resulted when an ash tray containing a lighted cigaret butt was dumped into the receptacle.

Charles E. Taylor secured a permit in the city engineer's office yesterday to enclose a rear porch at 917 Virginia avenue. Cost is estimated at $75. The one-story addition will measure 10 by 14 feet, with glass and frame walls.

BIRTHS

Mr. and Mrs. Francis Davis, 432 North Centre street, announce the birth of a daughter in Allegany Hospital Friday afternoon.

A son was born to Mr. and Mrs. Robert B. Retallic, Bowling Green, in Allegany Hospital Friday night.

Mr. and Mrs. Olie Teeter, Flintstone, announce the birth of a son in Memorial Hospital Friday at 6:09 p. m.

Mr. and Mrs. Theo Porter, Cash Valley, announce the birth of a daughter yesterday in Miners Hospital, Frostburg.

Mr. and Mrs. Kenneth Castle, 121 Elder street, announce the birth of a daughter Friday morning in Memorial Hospital.

A daughter was born to Mr. and Mrs. Paul Walbert, Mt. Savage, Friday morning in Memorial Hospital.

Mr. and Mrs. Melvin Shaffer, Cresaptown, announce the birth of a daughter Friday morning in Allegany Hospital.

A son was born to Mr. and Mrs. Barry Merrill, 106 North Cedar street, Friday morning in Memorial Hospital.

Mr. and Mrs. Francis Manthey, 132 Grand avenue, announce the birth of a daughter Friday at noon in Allegany Hospital.

Trend For Shorter Stays In Hospital Noted Here

Overall statistics at Memorial Hospital show a definite trend for shorter stays on the part of bed-rest periods, comparable to the general trend for shorter hospital stays nationally, according to Benjamin W. Wright, superintendent.

Unless there are complications or danger of complications, the average maternity case at Memorial Hospital now runs about seven or eight days, as compared to 12 or 14 days a few years ago, the superintendent said.

He pointed out that bed-rest periods of all types of surgical cases have been cut 10 per cent, with the average stay now being 10 days.

Factors cutting down the length of bed-rest periods include the crowded condition of hospitals during the war years and the fact that the armed services, particularly the Army, came through with considerable experimental work that is now having an effect nationally with many former Army physicians back on the job at hundreds of hospitals.

Wedding Permits Issued

Two marriage licenses were issued yesterday to couples from the tri-state area in the office of the clerk of court. They are:

Russell A. O'Neal and Evelyn M. Sommeriatt, this city.

Everett L. Platt, Cumberland, and Carrie Wagner, Oldtown.

Officers Elected

(Continued from Page 9)

The service also included a vocal solo by Mr. Malcolm with his wife playing the piano accompaniment. The message was delivered by Dr. Fred B. Wyand, Romney, W. Va., superintendent of the Moorefield District.

George T. Sliger Dies

George T. Sliger, 62, Main street, Westernport, died this afternoon at 2:45 o'clock in Potomac Valley Hospital in Keyser where he had been a patient since Dec. 4 and had undergone two operations.

Mr. Sliger had been an agent for the Sun Life Insurance Company of Canada for a number of years and prior to entering the insurance business he was manager of the American Steam Laundry in Piedmont.

A native of Westernport Mr. Sliger was a son of Thornton and Elisabeth Sliger. He was a member and vestryman of St. James Episcopal church in Westernport and had been a member of the choir for 42 years. He was a Republican and served on the election board several years. He was a member of Philos Lodge No. 91, IOOF.

Surviving are his widow, Mrs. Blanche Kalbaugh Sliger; two sons, Charles and George, Jr., at home; one brother, Harry Sliger, Keyser, W. Va., and a sister, Mrs. Daisy Lee of California.

Harvey Services Held

Services for Mrs. Iva I. Harvey, 54, wife of Harley Harvey, who died Tuesday were held at her residence, 310 Pratt street, Luke, yesterday afternoon conducted by Rev. Raymond L. Moore, pastor of Trinity Methodist Church, Piedmont, and Rev. Philip Cory, pastor of the Piedmont Presbyterian church. Interment was in Philos cemetery, Westernport.

Active pallbearers were William Neff, James Nelson, James Kirk, Charles Dayton, Victor Harvey, James and Francis Groves. Honorary pallbearers, Tony DiUbaldo, Howell Ack, Manuel and Augustine Diaz, Bruce Cave, James Duckworth, Ronald Kiddy and Eugene Boyce.

Officers Are Installed

Officers of Philos Lodge No. 91, Odd Fellows of Westernport, were installed Wednesday night by J. Dayton Ours, acting district deputy and following Past masters Earl Hawk, William McGee, Paul Kooken and Ellis Burke.

The new officers include Junior Z. Clark, noble grand; H. H. Harris, vice grand; Browne Kooken, recording secretary; Joseph W. LaRue, financial secretary; Ernest Hitt, treasurer; William Myers, warden; James Green, conductor; Fred Imhoff, chaplain; Edward Seaman, right supporter to the noble grand.

Ralph Pike, left supporter to the noble grand; Harry J. Biggs, right supporter to vice grand; William B. McGee, left supporter to the vice grand; Lewis Biggs, inside guard; Walter Grove, outside guard; James Linkswiler, right scene supporter and James Rinard, left scene supported.

Committee To Meet

The Executive committee of the Allegany and Garrett Counties Firemen's association will hold their monthly meeting in the fire hall at Bloomington Sunday afternoon at 2 o'clock. John Fey of Cumberland will attend the meeting.

Scouts Pass Tests

Robert Poland, of Troop 34, passed a merit badge test for camping at the Board of Review of the Tri-Towns District of Boy Scouts held Monday evening at the Odd Fellow's hall at Westernport. Other tests passed included first class scout John Lemon, Troop 34; second class scout Robert Murray and Harry Houser, Troop 34; tenderfoot tests were passed by Richard DeVore and Gene Biggs of Troop 36 and Edward Lease of Troop 34. The next Board of Review will be held at the same place Wednesday evening January 29.

Scouts Have Party

The Christmas party held by the Luke Girl Scout Troop held Monday evening at the Westernport service center was attended by 15 members.

Gloria Jear. Kitzmiller was awarded the fifst prize in the fall contest for the best good turn of the troop. Games were directed by Mary Louise Fortney, Mrs. Paul Haywood and Mrs. Leo Cave had charge of the party. Refreshments were served. The Troop will resume their meetings next Monday at the home of Mrs. Alton Fortney.

Brief Items

Kenneth C. Senft, of the Gettysburg Seminary will conduct services at the Mt. Calvary Lutheran church, Westernport, Sunday 11 a. m.

The Kappa Delta Bible class of Trinity Methodist church will meet Monday 8 p. m. at the home of Mrs. Leo Cave, Luke, with Mrs. Forrest Biggs, assistant hostess.

Mr. and Mrs. Kenneth Barncord, Gaithersburg, Md., visited their parents, Mr. and Mrs. R. P. Barncord, Maryland avenue, Westernport. Mr. Barncord is improving from a serious illness.

Arthur Whitworth, Wood street, Westernport, underwent an operation in Memorial hospital, Cumberland, Monday.

The American Legion Auxiliary, Victory Unit No. 156 will hold a public card party Tuesday January 21 at 8 p. m. in the cocktail lounge at the home. Bridge, "800" and Setback will be played.

Hyndman Youth

(Continued from Page 14)

rear dual wheels passed over Shaffer's body.

After a passing woman motorist refused help in getting the injured man to the hospital, Clites stated, an Army captain, Robert Paxton, Somerset, arrived at the scene and drove Shaffer and Clites to Allegany Hospital, this city, where the former was pronounced dead.

Dr. H. V. Deming, deputy county medical examiner said death was caused by a broken neck and abdominal hemorrhage. He told State Police Shaffer had also suffered from a fractured pelvis, fractured left hip and abrasions of the abdomen and upper left leg.

Lived Short Time

Dr. Deming informed officers Shaffer's watch had stopped at 12 noon, and he placed the time of death at 12:20 p. m. Clites said the accident occurred at 12:10 p. m. and said Shaffer was still living when Capt. Paxton helped put him into the automobile. Police said it was likely that Clites's and Shaffer's watches were not carrying the same time.

Shaffer is survived by his parents, one brother, Augustus Shaffer, at home; and six sisters, Mrs. Florabelle Peshnery, Cleveland, Ohio; Mrs. Esther Wilhelm and Mrs. Katie Snyder, Hyndman, and Misses Minnie, Nora and Phyllis Shaffer, at home.

Funeral services will be held at 2 p. m. Monday at the home of the parents with Rev. Charles Evans, pastor of the Evangelical Church, officiating. Interment will be in Hyndman Cemetery.

Deaths

(Continued from Page 14)

vived by a sister, Thelma L., and six brothers, Paul E., Arthur B., Norman R., David H., Donald E. and James A. Bolt, all at home. Her paternal grandparents, Mr. and Mrs. Green Bolt, Rush, Ky., and her maternal grandparents, Mr. and Mrs. William P. Porter, Mangohick, Va., also survive.

The body is at the Hafer Funeral Home.

CHARLES HAUGER RITES

Funeral services for Charles Grant Hauger, 18-year-old son of Mr. and Mrs. Ward N. Hauger, 112 North Cedar street, who was fatally injured in an automobile collision at the foot of Red Hill on Route 40 Wednesday, will be conducted this afternoon at 2 o'clock in the George Funeral Home.

Rev. Louis H. Ewald, rector of Holy Cross Episcopal Church, will officiate and will be assisted by Rev. Arthur L. Hunter, pastor of Grace Methodist Church. Interment will be in Hillcrest Cemetery.

Honorary pallbearers will be Robert Storer, Kenneth Koser, James Davis, William Larry, William Dailey and Carroll Mahaney.

Active pallbearers, members of the Cumberland chapter of DeMolay, which will be in charge of services at the grave, will be Linn Sheetz, James Moon, Don Wimer, Donald Tharp, Eugene Brant and John Pierce.

MRS. ANNA D. FARRELL

Mrs. Anna D. Farrell, 64, 215 Cumberland street, died at 9 p. m. yesterday at her home. She had been in failing health for some time, and became seriously ill on December 26.

A native of Westernport, Mrs. Farrell was a daughter of the late John C. and Mary Koontz Getty. Her husband, Rush Hubert Farrell, died in 1943. She was a member of St. Patrick's Catholic Church.

Surviving are seven children, Mrs. R. W. Welch, Mrs. Charles E. Ruppert, Mrs. James L. Robinette and C. Joseph Farrell, all of this city; Hubert G. Farrell and Miss M. Louise Farrell, both at home; and Rev. M. John Farrell, assistant pastor of St. Joseph's Catholic Church, Washington, D. C.

Also surviving are one brother, Frank Getty, Richlands, Va.; one sister, Miss Beatrice Getty, at home; and 12 grandchildren.

HIETT INFANT DIES

Claude Hiett, 14-day-old son of Claude and Amie Hutchinson Hiett, Paw Paw, W. Va., died last evening in Memorial Hospital where he was admitted yesterday.

CARL TRIBUT RITES

Funeral services for Carl A. Tributt, 42, Route 2, Baltimore pike tavern operator, who died Thursday night in Memorial Hospital, will be conducted Tuesday morning at 9 o'clock in St. Mary's Catholic Church. Interment will be in St. Patrick's Cemetery.

Quartet Is Held

(Continued from Page 14)

the money out of them, the statements showed. They said they divided the money and each received $70.

The men said they took seven machines from the home—one 50 cent machine, two quarter machines, two dime machines and two nickel machines. After dividing the money, they said, Adams went to his home in Fort Ashby and the others returned to Cumberland, leaving the broken machines behind.

Find Damaged Machines

Thursday morning Lt. James E. Van, of the city police, accompanied several members of the Legion to the spot where they found the machines after following the directions of the quartet. The devices were located along a dirt road three miles from Route 28 at the Fort Ashby bridge.

Police said the money box of one of the seven machines had not been opened. The damaged machines were returned to the Legion home here, Lt. Van said.

Leslie Will Get

(Continued from Page 14)

Police also said last night that they have recovered a dress which was taken from a local cleaning establishment and added they are holding Albert Jenkins, a former Memorial Hospital employe, for questioning in the theft.

Detective Thomas J. See and Edwin Lilya recovcered the dress last night, when they went to Memorial Hospital, and explained to one of the women that the dress was stolen.

Detective See, stated the woman said that Jenkins gave her the dress and said he had borrowed it.

A "peeping tom" who awakened occupants in the home of Carl McIntyre, 623 Sedgwick street, early yesterday morning is also being sought by police. Investigating officers were informed that the prowler was seen on the roof of the McIntyre home.

Warrant Issued For Ex-Sailor In Currie's Death

WINCHESTER, Va., Jan. 3—Authorities have issued a warrant here charging William Charles Hall, 19, of St. Louis, with the slaying of Frederick Currie, seaman first class, of Grosse Point, Mich., on December 23, near here. Virginia authorities have broadcast descriptions of Hall throughout eastern and midwestern states.

Hall, an ex-sailor, is being charged by Deputy Sheriff Robert DeHaven, of Frederick county, Va., with murder. DeHaven appeared before Magistrate W. Earle Edwards to swear out the warrant.

Officers said that Hall has been identified from photographs as having been with Currie in this area prior to his death but so far has escaped arrest. A second suspect, still unidentified, is also wanted by police in connection with the slaying.

According to authorities Currie died of strangulation by a rope at a place unknown and his body then was left along the highway near here. The description of Hall reuorts him of slender, medium build, five feet, seven inches tall and weighing 139 pounds. He has light brown hair, blue eyes and a light complexion.

A pocketbook containing "bad conduct discharge" papers and other articles alleged to belong to Hall was beside the body of Currie found at the foot of an embankment along U. S. Route 50.

COBEY IS INSTALLED AS KIWANIS PRESIDENT

Officers who will serve in 1947 were installed at the weekly meeting of the Cumberland Kiwanis Club Thursday, with Harold W. Smith, a former lieutenant governor of the First Division of the Capital District as installing officer.

O. J. Hale, retiring president, made a brief talk in which he thanked the members for their cooperation in 1946 and then introduced Smith who addressed the various officers briefly on the duties of their offices.

Those installed were W. Earle Cobey, president; William Landefield, vice president; Fred Flurshutz, treasurer; William J. Edwards, secretary, and Cobey, Landefield and John J. Robinson, new directors. Holdover directors are Hale, Flurshutz, Ralph E. Lashley, Rev. Walter M. Michael, George L. Buchanan, Charles F. Helmrich, Charles J. Simpson and Carl F. Schmutz.

Cobey outlined some of the things he expects to propose to the board of directors in the near future and in a general way gave members an outline of some of the plans he has for 1947.

James W. Bishop, chairman of the committee which is bringing the stage show "Life With Father" to Cumberland, on Thursday, Jan. 9, announced that plans are complete for the show and that tickets are on sale at Rosenbaum's store.

Former Marine Lieutenant Re-enlists As Sergeant

A former first lieutenant and fighter pilot in the Marine Corps has re-enlisted at the local recruiting station for three years as a staff sergeant and is now stationed at the Marine Corps Air Base, Cherry Point, N. C., according to Staff Sgt. Murrel W. Brainerd, local recruiter.

He is John Michael Moran, 23, son of Mrs. Mary Moran, 318 Maryland avenue, Westernport. Moran participated in air strikes against Okinawa, Guam, Saipan and Tinian, and later served in Japan with the occupation forces.

Two youths enlisted for three years each. They are Albert Carl Smith, 17, son of Mrs. Lawrence O. Turner, 13 Offutt street, and William Russell Kline, 18, son of Mrs. Nora V. Kline, Wiley Ford, W. Va. Both have reported to boot camp at Parris Island, S. C.

Damage Actions Filed In Court

Two suits by titling have been filed in Circuit Court, one by Joseph P. Codire against Grace M. Fisher and the Cumberland Theater Company and a second by Mary Lou Kesler, a minor through her mother, Dorothy M. Kesler, against Joseph C. Stewart.

Harvey E. Funk, LaVale, and William E. Lewis, Long, have filed actions against James R. Smith, Oldtown Road, as the result of an accident last fall at the intersection of Oldtown Road and Brookfield avenue.

The plaintiffs charge they were riding a motorcycle when Smith turned his machine across the right of way causing a collision.

Ruhl Secures Permits For Photography Studio

Two building permits were secured in the city engineer's office Thursday by George A. Ruhl to reconstruct the front of a two-story brick building at 60-62 North Centre street and to build a two-story concrete block addition at the rear of the building for use as a photographic studio.

Combined cost of the work is estimated at $2,300. The addition, which will measure 21 by 22 feet, will have a concrete foundation and built-up slag covered roof.

E. L. Keefer, 923 Fairmont avenue, filed an appeal to the Board of Zoning Appeals when his application for a permit to use a room in a two-story frame building at 901 Maryland avenue as a shoe repair shop was denied on the ground that the building is located in a Residential B zoning district. The room was formerly used as a confectionery but has been vacant for about two years. The building is owned by R. H. Matthews, 915 Bedford street.

Another appeal has been filed by Mrs. J. Donald Stillwagon to use part of the first floor at 215 South Lee street for a gift and art shop. Her application for an occupancy permit was denied because the building is located in a Residential B district. The property is owned by J. Donald Stillwagon, 330 North Mechanic street.

Heller Predicts Year's Weather By Onion Study

Using the "salt and onion" method of predicting weather according to custom in his family since 1830, Charles F. Heller, maintenance superintendent at the Cumberland Municipal Airport, yesterday predicted a "very wet" month for April. It is done this way:

Five minutes before the New Year Heller splits an onion and places some in each of 12 containers along with salt. He takes another look on arising New Year's Day. A heavy water content in the April cup means lots of rain for April, etc.

The complete forecast for the year follows:

January, wet; February, wet; March, moist; April, very wet; May, dry; June, dry; July, moist; August, wet, September, moist; October, moist; November, dry; and December, wet.

Asked to comment on the Heller method, Sage Weathervane, Sunday Times Weather Man, declared: "Such a procedure does not dignify the merit of a comment."

Health Department Plans Clinics Next Week

A pediatric clinic will be held next Wednesday afternoon at City Hall, conducted by Dr. Virginia Harris, pediatric consultant of the State Department of Health. A combined pediatric and nutrition clinic is scheduled for next Thursday, to be conducted by Dr. Harris and Miss Mayton Zickefoose, nutritionist for the State Department of Health.

Dr. I. B. Lyon, of the staff of the state sanitorium at Sabillasville, will conduct a chest clinic at City Hall next Friday.

YESTERDAY'S RESULTS

TROPICAL PARK

1—Poignancy, A. Lotureo 4.10, 2.50, 2.30; Tenacity, J. Stout 4.30, 3.20; Simond, O. Scurlock 7.80.

2—Ragged Rascal, G. Hettinger 8.40, 4.20, 2.90; Linda Lea, J. Stout 5.50, 3.50; Float Away, D. MacAndrew 3.10.

3—Arden Lad, D Dodson 12.10, 5.90, 4.90; Speed Easy, R. McPhee 16.10, 10.80; Foxy Nettie, F. Pannell 5.60.

4—Top Sergeant, J. Sneller 12.20, 5.30, 4.70; Glacial Run, J. Richard 6.50, 4.70; Darby Duncan, R. J. Martin 5.20.

5—Green Dragon, A. Lotureo 11.20, 6.30, 4.20; Petroboy, J. Jessop 8.10, 5.20; Trance Sleeper, D. Padgett 3.90.

6—Tel O'Sullivan, J. Stout 5.80, 3.50, 2.80; Damos, D. Padgett 3.90, 3; Ringthebell, H. Pratt 3.50.

7—Cupcake, M. Basile 8.40, 5.40, 3.60; Ring Curtain, R. McPhee 6.40, 4.50; Bradwin, J. Sneller 4.

8—Vinum, A. Delra 16.80, 9.10, 6.50; Genial Sam S., J. Stout 7.50, 5.70; Selcap, R. J. Martin 4.70.

DAILY DOUBLE—Poignancy and Ragged Rascal paid $14.70.

FAIR GROUNDS

1—Vernon Miss, J. Combest 12.40, 6.60, 6.20; Telescope, C. Hooper 13.60, 11.60; Cahokian, J. Molbert 6.60.

2—Major Attack, G. Monson 9.40, 5.40, 3.20; Ted Char, S. Bielen 11, 5; Captain Joe, W. L. Taylor 2.80.

3—Muchas Gracias, H. Sconza 7.20, 5, 3.60; Bundle Boy, F. Truschka 4.20, 3; Rossie Damsel, R. Camp 4.80.

4—Mealso, C. Swain 6.60, 3.40, 2.40; Romanette, W. L. Taylor 3.20, 2.40; Eventide, A. Daniels 3.

5—Cinesar, C. Hooper 5.80, 4.40, 3.60; f-Star Thorne, J. Combest 8.40, 4.40; K. Dorko, R. Montgomery 4.20.

f-Field.

6—Bengal Boy, J. Combest 2.60, 2.20, 2.20; Captain Bono, R. L. Baird 3.20, 2.20; Darien, G. Sheroski 2.40.

7—Subdue, W. L. Taylor 4, 3, 2.20; Success Story, J. Combest 4.20, 3; Ace of Spades, G. Monson 3.40.

8—Larkmead Jane, G. Sheroski 34.60, 15.30, 6.20; Wary Mary, R. Camp 10.60, 5.20; Geraldine F., C. Swain 3.40.

DAILY DOUBLE—Vernon Miss nd Major Attack paid $62.

YESTERDAY'S SCRATCHES

TROPICAL PARK: 1—Boot Camp, Carib Son, Ben Dehaven, Just As Much, Easy Rhythm, Miss Hill; 2—Herodotus, Park Heights, Maides, Air Transit, Pendragon, Bucks Girl; 3—Ladys Reward, Sin Lee, Mitylene, Shifty Play, Flame of India, Green Crystal; 4—Celestial Blue, Valdina Rex, Ticco, Question Miss, Jimmies Aide, Watch Word, Easy Jack, Sir Bogie, Outsider.

FAIR GROUNDS: 1—Susan Fleet, Sortie Clark; 2—Julia Hy; 5—Leo's Brandy, My Scott, Kengar, Primus, Hemfox, Dark Ship, Cocogrande; 6—Achance, Zig Zag; 8—Woodvale Queen.

TODAY'S SELECTIONS

By BUCK WEAVER
The Louisville Times

TROPICAL—(FAST)

1—Donna Sue, Bari, Florida Jack.
2—Markability, Mike K., First Mate.
3—Liberty Pan, El Osuna, Mel Indian.
4—Meal, Auspicious, Richwood Boy.
5—Shiny Penny, Ariel Song, Gold Mike
6—Statesman, Cat Bridge, Bel Reigh.
7—Air Sailor, Darby Dimout, On the River.
8—Offenbach, Pelops, Pukka Gin.
BEST BET—Air Sailor.

FAIR GROUNDS—(HEAVY)

1—Kimmy, Knights Quest II, Miss Tipper.
2—Tusco, Here Goes, Count Haste.
3—Arrows Away, Primus, Erindale Boy
4—Snappy Verse, Darby Diedre, Toy Book.
5—Van Or, Bob's Dream, Durban.
6—Shake, Old Silk, Double Feature.
7—Impenetrable, Ty Special, Tideover.
8—Cooling Spring, Sunrid, Lostahat.
BEST BET—Shake.

Tropical Park Entries

FIRST POST 1:30 PM EST

1—$2,200, claiming, 3, 1 1-16 m.

Bari	117	xReho	107
xGround Signal	106	xFlying Ty	111
Appetizer	112	Miss Finale	107
Bright Honor	112	xFlorida Jack	106
xDonna Sue	111	La Morenita	107
xGrubstake	111	xKaterina	107

2—$2,200, claiming, 4 and up, 1⅛ m.

xValdina Tyrant	113	Jet Plane	111
xGun Flak	111	xWaverly	114
Pure Silk	111	Speedy Show	115
Top Secret	111	xOne Century	112
xColonel John	117	xMaejames	110
First Mate	119	xTough Target	114
G. I. Lady	107	Our Best	107
xMike K.	117	xMarkability	113
Sha Whan	113	Curler	115

3—$2,200, claiming, 4 and up, 6 f.

Judge Davey	110	True Note	107
Busy Edith A.	110	Crater Lake	111
xBarbara's Girl	111	Sun Moss	110
xMy Julie	112	Valdina Bright	124
xSunawana	105	xEl Osuna	116
Tintary	105	Tennis Ball	114
Liberty Pan	118	Ensign Mary B.	109
Farm Man	113	Clyde T.	124
Mel Indian	116	xFree Duchess	114

4—$2,200, allowances, 3, 6 f.

a-Mesl	111	xShirt Band	117
xTralaboy	117	xFar Cross	106
Kerry	119	Atomic Power	116
Imperator	116	b-Alemannia	116
Richwood Boy	122	Royal Chap	119
Treeland	122	Auspicious	122
b-Dangerous Age	111	x a-Spring Thaw	109

-Mrs. T. Christopher entry.
b-Mrs. N. Schenck and Goldnamer entry.

5—$2,200, allowances, 4 and up, 6 f.

a-Yankee Raider	115	Elmo T.	121
xForgotten Ally	106	x b-Triton	115
Song O' War	115	xWar Page	113
Gold Mike	118	Grey Wing	118
Bossage	110	xEire	117
x -cRespire	116	c-Shiny Penny	119
xSanta Claus	116	a-Hygros Ginger	119
Chanceagain	110	b-

Fort Hill Wins, Keyser Defeats Allegany

Sentinels Beat Martinsburg Hi By 36-30 Score

Locals Outlast Scrappy Bulldogs To Mark Up Fourth Triumph

By JOHN L. BORCHERT

The Fort Hill Sentinels outlasted a scrappy team of set shot artists from Martinsburg, W. Va. last night to chalk up their fourth victory of the season by a 36-30 count before 500 spectators at Fort Hill gymnasium.

The first period was fast and furious with the score being knotted four times and the lead changing hands five times. Charles Manor opened the scoring after a minute of play with a basket to send Martinsburg's Bulldogs into the lead 2-0. Clinton Cage tied the score with a fielder but Jackie Laidlow caged a charity toss to send the Bulldogs in front again. Mel Dean's foul toss and Jim Manges' basket put the Hilltoppers in front once more but Martinsburg struck back as Harold Morris bucketed a one handed fielder and a lay-up basket to make the count 7-5, Martinsburg. Elmer Freeland's two foul conversions, sandwiched around Cage's basket gave Fort Hill a 9-7 lead but Laidlow and Charlie Robertson came through with baskets with a minute remaining to give Martinsburg an 11-9 quarter time lead.

Hold 5-Point Lead

Manges' set shot and Freeland's foul conversion set Fort Hill ahead again at 12-11 as the second period began. David Fowler hit the basket for Martinsburg on a long shot but Fort Hill started rolling as Freeland, Dean and Cage connected for baskets to give the home team an 18-13 lead with four minutes to go. Laidlow's basket followed by Freeland's two free tosses kept the Sentinels margin at five points (20-15) but Laidlow slipped in another fielder with a minute to go to make the half-time count 20-17, Fort Hill.

Manges' charity throw and Dean's basket raised Fort Hill's lead to 23-17 in the first three minutes of the third stanza. Laidlow and Freeland traded baskets and then Robertson and Morris converted from the foul line to make the score 25-21, Fort Hill, as the third period closed.

Score Tied At 26-All

Robertson caged a fielder in the first 20 seconds of the final period and Manor followed with a free throw to move the Bulldogs within one point of Fort Hill (25-14). Freeland made a free toss but a minute later Laidlow stole the ball from a Fort Hill player and dribbled the length of the court to score a basket and knot the count at 26-all. Seconds later Freeland duplicated Laidlow's feat, scoring on a lay-up shot and converting the free throw he was awarded when making the basket. Only two minutes of the quarter had elapsed and Fort Hill led 29-26.

Robertson pulled Martinsburg up within one point of the Sentinels once more with a basket, but Cage got one and "Bub" Frye two charity conversions after the automatic time out to give the Scarlet and White quint a 32-28 lead. Fowler's shot from the side with 1:30 to go cut the Sentinel lead to two points (32-30) but Frye's fielder from the corner with a minute remaining and Dean's lay-up goal thirty seconds later ended the scoring and sent the Bulldogs home with their first defeat in their initial start of the season.

Plumbers Beat Reserves

In the preliminary the Fort Hill Reserves lost to Lapp's Plumbers, 27-26. Lineups:

FORT HILL	G.	F.	Pts.
Freeland, f	3	7-8	13
Dean, f	3	1-4	7
Cage, c	3	1-1	7
Manges, g	2	1-1	5
Frye, g	1	2-3	4
Lattimer, sub	0	0-0	0
Wimer, sub	0	0-0	0
Totals	12	12-17	36
MARTINSBURG	G.	F.	Pts.
Laidlow, f	5	1-4	11
Robertson, f	3	1-4	7
Morris, c	2	1-4	5
Manor, g	1	1-2	3
Fowler, g	2	0-2	4
Brenner, sub	0	0-0	0
Seibert, sub	0	0-0	0
Totals	13	4-16	30

Points by periods:
FORT HILL 9 11 5 11—36
MARTINSBURG 11 6 4 9—30
Officials—Van Roby and Fearer. Timer—"Bill" Armbruster.

JOE DIMAGGIO WILL UNDERGO OPERATION

NEW YORK, Jan. 3 (AP)—Joe DiMaggio, centerfielder for the New York Yankees, will enter a hospital Monday and on Tuesday will be operated upon for the removal of bone spur in his left heel, Club President Larry MacPhail said today.

DiMaggio, first Yankee to sign a contract for the 1947 season, will remain in the hospital about a week and then will be required to wear a plaster cast for two weeks, MacPhail added. The outfielder, however, will be in shape for the spring training grind by mid-February.

Navy Honors Coaches

ANNAPOLIS, Md., Jan. 3 (AP)—Gold pocket watches have been presented to two veteran naval academy coaches, John Wilson and Tom G. Taylor, who retired from head coach duties during the past year.

Taylor was soccer coach for 25 years and Wilson, former head basketball coach, was a member of the physical training department staff 21 years. Both are remaining with the department.

Noon Is Deadline

Today at noon is the deadline for purchasing tickets for the dinner to be sponsored by the Penn Avenue-Fort Hill Alumni in honor of Fort Hill High School's football team on Thursday, January 9 at 5:30 p. m. in the school cafeteria.

Will Clash Tuesday

WESTERNPORT, Jan. 3 — Paw Paw High School will play Bruce High School's basketball team here Tuesday, January 7, instead of Monday, January 6, as originally scheduled.

BASKETBALL SCORES

SCHOLASTIC
Fort Hill 36, Martinsburg 30
Keyser 38, Allegany 36
Thomas 44, Terra Alta 43
Bedford 27, Tyrone 21
Moorefield 54, Franklin 37

INTERSTATE LEAGUE
Moose 47, Fulton Myers 44
Cumb. Legion 68, Paw Paw 38

COLLEGIATE
Marshall 54, Creighton 46
Duquesne 59, Utah 50
Baldwin Wallace 51, Yale 47
Glenville 73, Beckley 63
Maryland 62, Quantico Marines 48
Florida 42, Miami (Fla.) 28
Xavier 43, Ohio Wesleyan 34
Brooklyn College 54, John Marshall 50
Loyola (Balto.) 52, Scranton U. 42
Wyoming 58, Holy Cross 57
Notre Dame 48, St. Louis U. 46

Jiminez, Curcio And Colan Score In Garden Bouts

Alvarez, Washington And Thomas Beaten In 10-Round Scraps

By SID FEDER

NEW YORK, Jan. 3 (AP) — It was "road show" night in Madison Square Garden tonight, with Promoter Mike Jacobs bringing in three ten-round return bouts from his "minor league farm", and the victories went to Mexico Julio Jiminez, Jersey Joe Curcio and Johnny Colan of New York.

Jiminez, a 138-pound moustachioed Mexican, outpointed Roman Alvarez, a native of Oklahoma who does his fighting out of Brooklyn, in the featured fuss, after Curcio did the same to Bee Bee Washington of Washington and Colan came home with a decision over John Thomas of Fort Lauderdale, Fla., in the third revival of a series that has been going on so long now the fight fans are calling it the new "Tobacco Road." Alvarez scaled 140½.

A crowd of 12,987 contributed to a gross gate of $60,937 to see the three scraps, all of which were uncovered previously in the St. Nicholas Arena.

The Jiminez-Alvarez party turned out to be a battle of cream-puff punchers, and considerably tamer than the last time they thumped each other, when Alvarez finished in front to hand the Mexican his lone defeat in nine starts since he came north from south of the border.

Tonight, Alvarez got off in front again, taking two of the first three rounds and cutting Jiminez's right eye with a hook in the third.

But the Mexican — turned into a switch hitter from the fourth round on, and, alternating from southpaw to orthodox stance and swinging his swats from the floor, piled up enough points to win.

Southpaw Joe Curcio of Newark, N. J., won a split decision over the highly-touted Bee Bee Washington of Washington, D. C.

Curico scaled 151¾; Washington 161.

Johnny Colan, stocky Long Island larruper, punched John Thomas' left eye closed early in the fight and went on to outpoint the Fort Lauderdale, Fla., Negro in the second ten-rounder. Colan weighed 174; Thomas 192¾.

Catamounts Play At Salem Monday

Battle A-B At Philippi Tuesday; Lough Heads For Blaik Banquet

The Potomac State Catamounts will head for the Central West Virginia Section for a two day cage invasion on Monday and Tuesday, January 6 and 7. The Cats will be without their coach, Dana "Horse" Lough for the Monday night game against the Salem Tigers at Salem.

Lough has accepted an invitation to go to the football banquet honoring the coach of the year, Earl "Red" Blaik of Army. The dinner will be held at Leone's, which is located at 239 W. 48th Street in New York City. After the dinner, which starts at 6 p. m., Lough will leave for Clarksburg, W. Va., where he will join his team for the Tuesday night affair against the strong Alderson-Broaddus quintet at Philippi.

Before the Cats clash with Salem, the Tigers will have had the experience of playing the West Virginia University "Mountaineers" Saturday night.

Unless some mishap occurs during the Cats' two practice sessions this Friday and Saturday, the Hilltoppers will go west with their team at full strength. Judson "Hodges" will handle Potomac State in the Salem tilt.

Following those two games Potomac State will return home on Friday, January 10 to meet the Fairmont Teachers in the Catamount gymnasium at 8:30 p. m.

Track Season Opens Tonight In New York

NEW YORK, Jan. 3 (AP)—The 1947 indoor track season opens officially here tomorrow night with the annual Grover Cleveland Games, a 15-event program at the Seventh Regiment Armory featuring the Harry Hillman Memorial 600.

Elmore Harris of the Shore Athletic Club, Long Branch, N. J., National AAU indoor 600-yard and outdoor 400-meter champion and winner of the event last year, heads the select field of five named for the 600-yard feature.

Leslie MacMitchell, king of the indoor milers last season, will start in the 1,000-yard handicap along with such other stars as Johnny Quigley of Manhattan, winner of the Sugar Bowl half-mile at New Orleans last Sunday; Bill Hulse of the New York Athletic Club, holder of the U. S. Citizens' mile record of 4:06, and Ed Walsh of Manhattan, IC4A outdoor mile champ.

Fort Cumberland Cagers Hang Up Scoring Record

Legion Swamps Paw Paw, 68-38; Moose Defeat Fulton Myers, 47-44

INTERSTATE LEAGUE
STANDING OF THE TEAMS

	W.	L.	Pct.
Lonaconing Legion	8	1	.889
Cumberland Legion	8	2	.800
Cumberland Amvets	7	3	.700
Cumberland Moose	6	4	.600
Cumberland K. of C.	5	5	.500
Mt. Savage VFW	2	7	.222
Fulton Myers Post	2	8	.200
Paw Paw Legion	1	9	.100

MONDAY GAMES
K. of C. at Moose
Cumb. Legion at Amvets
Fulton Myers at Paw Paw
Lonaconing at Mt. Savage

Fort Cumberland Post No. 13, American Legion, hung up a new scoring record for the Interstate Basketball League last night by swamping the last place Paw Paw American Legion quint in the second game of a twin bill on SS. Peter and Paul court, 68 to 38.

In the opener, Cumberland Lodge, Loyal Order of Moose, managed to squeeze out a 47 to 44 decision over Fulton Myers Post, American Legion.

Notching their eighth win in 10 starts, the Fort Cumberland Post outfit collected 31 field goals, Johnny Cox accounting for eleven of the double-deckers while George Geatz garnered seven and Jim Gaffney, appearing in his first game, scored five times. Gaffney has recovered from a knee injury he suffered while playing for the Washington Redskins football team. Cox scored 24 points to grab individual honors.

Fulton Myers battled the Moose to a 35-35 score at the close of the third quarter then lost the game in the closing stanza. Baskets by Art Page, "Snap" Morris and Ed Hollen sewed up the game for Coach Jimmie Angellatta's team.

Ben Broome and Bernard Smith headed the scorers with 17 and 13 points. Norman Mason gathered 12 points to lead the winners. The lineups:

MOOSE	G.	F.	Pts.
Hollen, f	3	2-2	8
Page, f	4	2-4	10
Mason, c	5	2-3	12
Kammauf, g	2	0-0	4
Rice, g	1	1-2	3
Morris, sub	4	2-5	10
Minnicks, sub	0	0-0	0
Arbogast, sub	0	0-0	0
Totals	19	9-16	47
FULTON MYERS	G.	F.	Pts.
B. Smith, f	6	1-3	13
Yates, f	1	0-1	2
Coleman, c	0	2-2	2
Martin, g	5	0-1	10
Broome, g	7	3-4	17
Banks, sub	0	0-0	0
Nallor, sub	0	0-0	0
Totals	19	6-11	44

Points by periods:
MOOSE 12 9 14 12—47
FULTON MYERS 11 15 9 9—44
Referee—Herman Koegel.

FT. CUMBERLAND POST	G.	F.	Pts.
Brant, f	3	0-0	6
Geatz, f	7	1-2	15
Shaner, c	1	2-3	4
Cox, g	11	2-2	24
Sterne, g	0	1-3	1
Gaffney	5	0-2	10
Twigg, sub	3	0-0	6
Sloan, sub	1	0-0	2
Totals	31	6-12	68
PAW PAW	G.	F.	Pts.
Larkin, f	4	0-1	8
Taylor, f	4	0-0	8
Hanrahan, c	6	1-3	13
Guhr, g	4	1-2	9
Rockwell, g	0	0-0	0
Campbell, sub	0	0-0	0
Totals	18	2-6	38

Score by periods:
AM. LEGION 15 26 5 22—68
PAW PAW 8 7 12 11—38
Referee—Twigg.

Tiger A. C. Boxers To Enter PBC Show Here Monday Night

At least four representatives of the Tiger Athletic Club will be ready for action in the Police Boys' Club amateur boxing show on Monday night at the state armory, it was announced last night.

C. E. Keplinger is president of the Tiger A. C., Marty Mull is treasurer, and Duke Davis, secretary.

Garford "Red" Albright is trainer for the team which has established headquarters at 25 Front street.

The Tiger boxing team comprises Jimmie and "Tiny" Deetz, 108 pounds; Paul Lepley, 135; Duke Davis, 116; Marty Mull, 122; Johnny Stafford, 135; Jake Koelker, 130; Gerald Nazelrod, 145, and "Bud" Law, 208.

Inquiries regarding the Tiger A.C. should be addressed to C. E. Keplinger's Barber Shop.

Fight Is Cancelled

LONDON, Jan. 3 (AP)—British Boxing Promoter Jack Solomons announced today that the projected featherweight world title fight between Willie Pep and aging British fighter Nel Tarleton had been postponed indefinitely.

Solomons said he talked by telephone with Pep's manager and was told that Pep has an injured ankle. The Pep-Tarleton scrap was to have been held in London on Jan. 28.

Heat Plant Fails

WEST LIBERTY, W. Va., Jan. 3 (AP)—A scheduled basketball game between West Liberty State Teachers College and the Westinghouse Apprentices of Pittsburgh was postponed tonight because of failure of the high school heating plant. The plant provides heat for the gymnasium used by both the college and the high school.

W.V.U. Plays Salem

MORGANTOWN, W. Va., Jan. 3 (AP)—The unbeaten West Virginia University basketball team, after two weeks out of competition, returns to action tomorrow night against Salem College here.

The 8:30 p. m., tip-off will follow a preliminary game between the schools' freshman teams.

Marshall Cops 9th

HUNTINGTON, W. Va., Jan. 3—(AP)—Marshall College's unbeaten basketball team got off to a slow start but took the lead and staved off a last-half rally by Creighton University's Bluejays to win a hard-fought game here tonight, 54-45, before a capacity crowd of 4,000.

Cage Tourneys Planned For Maryland Schools

Three Allegany County Schools Are Eligible For Class A, B, C And D Basketball Tests

The Health and Physical Education Association of Maryland Schools will sponsor tournaments in four classifications to determine basketball championships at the conclusion of the 1946-47 season, according to Arthur G. Ramey, executive board member of the association for Region No. 1, comprising Garrett, Allegany, Washington and Frederick counties.

Plans for the tournaments were outlined at a meeting held this week in Baltimore by the executive board, namely, William Brish, of Chestertown, superintendent of schools of Kent County, and association president; Herbert Steiner, director of physical education and recreation of Baltimore county, vice-president; Thomas G. Ferguson, Baltimore, secretary-treasurer; Donald Minnegan, State Teachers' College, Towson; Paul Barnhart, Bladensburg, and Ramey.

Plan Used In Soccer

Under a set-up similar to that used to determine soccer championships during the past season, schools of the state are placed in four different classes, according to enrollment in the three upper high school grades. Class "A" schools are those with 500 or more enrollment, Class "B," from 300 to 500, Class "C," from 150 to 200 and Class "D," under 150 enrollment.

Allegany county has three Class "A" schools, namely, Beall, of Frostburg, and Fort Hill and Allegany, of Cumberland. Only one, however, would be eligible to compete in the district games. Other Class "A" schools in District No. 1 are Hagerstown High and Frederick High.

There are no Class "B" schools in Allegany county but Bruce, of Westernport, and Central, of Lonaconing, are listed under Class "C" and the one with the best record would represent this county in tournment play. Barton High School is the lone Class "D" school and will qualify without a struggle.

The state is divided into five districts and all district games must be completed by March 15. Three of the districts are on the western short and two on the eastern shore. A meeting will be held in Baltimore March 8, to make the draw for inter-district games. Western Shore games must be completed by March 22 while state title games must be terminated by March 29.

Ramey plans to call a meeting about March 1, at a place yet to be determined, to make preparations for District No. 1 games. Each of the four Western Maryland counties will be represented at this session.

Best Floors Sought

The association proposes to stage tournament games on standard sized floors only. The foremost floors in the district are Frederick High School, Fort Hill High School and Beall High School.

Both boys and girls championships will be decided this year.

Moorefield Trips Franklin Passers

Yellow Jackets Notch 24 Goals For Second PVC Win, 54-37

MOOREFIELD, W. Va., Jan. 3—Scoring twenty-four field goals, Moorefield High School's Yellow Jackets, defending champions, registered their second straight win of the season in the Potomac Valley Conference at the expense of Franklin High School on the latter's court tonight. The score was 54 to 37.

Bob Keller with 12 points, Don Smith and George Hott with 11 each and Wallace Sherman with 10 tallies to his credit led the Jackets' assault. Sites and Hammer marked up 25 points for Franklin.

Moorefield led throughout, the quarter scores being 13-11, 24-21 and 42-31.

It was the third straight win of the season for Coach Johnny Paugh's team. Lineups:

MOOREFIELD	G.	F.	Pts.
Smith, f	5	1-2	11
Earman, f	0	1-3	1
Keller, c	5	2-3	12
Kessel, g	1	1-1	3
W. Sherman, g	5	0-1	10
G. Hott, sub	5	1-1	11
Welton, sub	3	0-0	6
Vance, sub	0	0-0	0
Totals	24	6-11	54
FRANKLIN	G.	F.	Pts.
Glover, f	3	0-0	6
Hammer, f	6	0-0	12
Sites, c	5	3-6	13
Trumbo, g	1	0-0	2
D. Simmons, g	1	2-5	4
Totals	16	5-11	37

Non-scoring subs: Nesselrodt, Mitchell, N. Simmons, Hoover.
Points by periods:
MOOREFIELD 13 11 18 12—54
FRANKLIN 11 10 10 6—37
Referee—"Buck" Harper.

Johnson Stops Young

BALTIMORE, Jan. 3—(AP)—Johnny Johnson, 125, of New York, knocked out Vic Young, 124½, of Los Angeles, in the third round of a scheduled eight-round co-feature at the Baltimore Garden tonight.

In the other eight-round headliner, Walter Duvall, 164½, of Philadelphia, outlasted Billy Carrigan, 162, of Baltimore to take a unanimous decision.

A total of 1,315 fans paid $2,023 to see the fight card.

Erie Names Manager

ERIE, Pa., Jan. 3. (AP)—Don Cross, manager of the Bristol (Va) Twins in the Class D Appalachian League last year, today was named manager of the Erie Sailors, 1946 champions of the Class C Middle Atlantic League's Pennant race, as well as its Shaughnessy series.

Cross, 25-year-old native of North Carolina, now lives in Jacksonville, Fla.

TELEGRAPHIC BOWLING MATCHES ARE APPROVED BY STATE ASSOCIATION

Approval of bowling as a competitive sport for senior and junior high school boys and girls is announced by the Health and Physical Education Association of Maryland and plans will be released shortly relative to the method of determining district, sectional and state championships.

Full details of the state organization will be sent to each high school principal by Thomas G. Ferguson, of Baltimore, secretary-treasurer of the state association.

Games in Maryland will be conducted under the rules of the American High School Bowling Congress.

Preliminary plans call for a telegraphic bowling tournament about March 10 or 15 to determine the state championship teams. Maryland winners will likely compete in the national tournament.

Duckpins will be used in all matches.

LaSalle Invades Frederick Sunday To Play St. John's

WMI Season Opens Tuesday; LaSalle-Fort Hill To Tangle Friday

LaSalle High School's Explorers will engage in their first game away from home when they match baskets with St. John's High School at Frederick, tomorrow at 3 o'clock.

The Explorers gained an even break in their first two games of the season here, defeating Bedford and losing at Altoona Catholic High School.

Play in the W.M.I. League gets under way Tuesday when Allegany is host to Barton and Fort Hill meets Central at Lonaconing.

Fort Hill is listed to play three games during the week, meeting Hagerstown here Monday, Central on Tuesday away from home and LaSalle on Friday at the Hilltoppers' gymnasium in the first interclash of the season.

Westmont Coming Here

In addition to playing Barton here Tuesday, Allegany will oppose Ridgeley there on Thursday and will engage Westmont High, of Johnstown, Pa., to Campobello next Saturday night.

After meeting Frederick tomorrow, LaSalle will follow-up with two tough engagements. Beall will be met Wednesday in Frostburg while the first test with Fort Hill is set for Friday.

Potomac State School, Keyser, and Frostburg State Teachers' College, will resume action after the Yuletide vacation. Coach Lough's Catamounts play at Salem Monday, meet Alderson-Broaddus at Philippi, Tuesday, and return home Friday to meet Fairmont State Teachers. Frostburg State plays Shepherd College at Shepherdstown, Tuesday, and meets Mt. St. Mary's College, of Emittsburg, Md., Saturday night in Frostburg.

Schedule For Week

Here's the week's schedule:
Monday—Hagerstown at Fort Hill. Potomac State at Salem College.
Tuesday—Barton at Allegany (WMI). Fort Hill at Central (WMI). Romney at Capon Bridge (PVC). Keyser at Fort Ashby (PVC). Moorefield at Petersburg (PVC). Parsons at Aurora. Thomas at Terra Alta. Paw Paw at Bruce. Conemaugh Township at Bedford. Potomac State at Alderson-Broaddus (Philippi).
Wednesday—LaSalle at Beall.
Thursday—Allegany at Ridgeley. Fort Ashby at Romney (PVC). Barton at Piedmont. Frostburg Teachers at Shepherd College.
Friday—LaSalle at Fort Hill (city). Keyser at Moorefield (PVC). Davis at Thomas (PVC). Wardensville at Petersburg (PVC). Piedmont at Central. Bruce at Beall (WMI). Ridgeley at Paw Paw. Boswell at Bedford. Fairmont State at Potomac State (Keyser). Howard at Carver.
Saturday—Westmont at Allegany. Mt. St. Mary's College at Frostburg State Teachers.

Bedford Sweeps Tyrone Series

Bisons Win Road Game, 27 To 21, As Fisher Gets 16 Points

BEDFORD, Pa., Jan. 3—Bedford High School's Bisons made a clean sweep of their series with Tyrone High School by winning the return game at Tyrone tonight by the score of 27 to 21.

Tyrone held a 12-8 lead at halftime but the Bisons forged to the front in the third period, 19-16, and held the lead the rest of the way.

"Bud" Fisher accounted for 16 points for Bedford, his collection of tallies including seven field goals. Borman paced Tyrone with ten points.

It was Bedford's fourth win against two losses. Lineups:

BEDFORD	G.	F.	Pts.
Stroup, f	0	0-0	0
Fisher, f	7	2-4	16
Budd, c	3	3-3	9
Arnold, g	0	0-0	0
Marshall, g	0	1-1	1
Beegle, f	0	1-2	1
Williams, g	0	0-0	0
Totals	10	7-10	27
TYRONE	G.	F.	Pts.
Peters, f	1	0-0	2
Waite, f	1	1-2	3
Pen. baker, c	1	0-0	2
Borman, g	5	0-0	10
Noel, g	2	0-2	4
Thomas, f	0	0-0	0
Miller, f	0	0-0	0
Totals	10	1-4	21

Points by periods:
BEDFORD 5 3 11 8—27
TYRONE 4 8 4 5—21
Officials—Maxwell and Carr.

Penna And Ward Lead Los Angeles Open Tournament

Pro And Amateur Post 69s For One Stroke Edge In Opening Round

By BOB MYERS

LOS ANGELES, Jan. 3 (AP)—Professionals and amateurs divided top honors today in the first round of the $10,000 Los Angeles Open Golf tournament, with former national amateur king Bud Ward and professional Tony Penna of Toledo tied for the lead with two-under par scores of 69.

The crack Spokane amateur and Penna turned in identical nine-hole cards of 35-34—69 for the par 35-36—71 Riviera Country Club course as an estimated 5,900 spectators turned out for the opening of the 21st annual mid-winter event.

Darkness overtook the closing threesomes, and the last one off the tee, National Open Champion Lloyd Mangrum, Dick Metz and National Public Links Champion Smiley Quick, all playing over par, will finish the 18th hole tomorrow.

Three Trail By Stroke

One stroke back of the two leaders were Amateur Frank Stranahan of Toledo, Ben Hogan, the tournament favorite, and Ed (Pork-Chops) Oliver, all of whom shot 35-35-70.

Mangrum, gunning for his first major hometown title, and Chicago's Dick Metz were three over par at the end of 17 holes, and Los Angeles' Quick, after a bad first nine, was seven strokes over regulation figures at the same point.

Still in the running for the next 18 holes tomorrow, at even par, were five players; Amateur Bruce McCormick, Los Angeles; Detroit's Chick Harbert; George Fazio, Los Angeles; Eddie Joseph of Oakland, and Ted Rhodes, Negro entry from Nashville, and New York.

Two British stars, Dai Rees, of London, with 34-39—73, and Charles Ward, Birmingham, with 36-38—74, trailed today but hoped to get into the forefront.

Get Off To Bad Starts

Two gallery favorites, Sam Snead and Jimmy Demaret, got off to bad starts. Snead, 1945 winner, finishing with 38-36—74, and Texas' Demaret with 38-37—75. The latter won the event in 1939.

Ward, playing virtually unnoticed, as two over on the first three holes, but steadied, turned the corner all even and picked up two birdies on the way in. Penna, also playing in comparative obscurity, bogied the second hole, birdied No. three and ten, went one over on thirteen and birdied the next two.

The course has an even 7,000 yardage.

Thomas High Tops Terra Alta, 44-43

Tucker Countians Overcome 11-Point Lead To Win In Final Quarter

THOMAS, W. Va., Jan. 3 —Thomas High School staged a sensational fourth quarter rally to come from behind and nose out Terra Alta High School here tonight by the score of 44 to 43.

Trailing by 11 points, 36-25, going into the final period, Coach Emil Suder's outfit racked up 19 points to 7 for the visitors to put the game on ice. Two fielders each by Johnny Gennantonio and "Sonny" Totedo put Thomas one point in the rear and then Ralph Greco heaved in the winning basket. Thomas "froze" the ball for 2½ minutes before time ran out.

The victory was Thomas' fourth against one defeat.

High scoring honors were captured by Berghdorf, Terra Alta center, who garnered 22 points on eleven field goals. Gennantonio and Totedo with 16 and 10 tallies paced the Thomas offensive.

Two field goalsb y Stuart enabled the Thomas High Reserves to defeat Terra Alta's Reserves in an overtime preliminary game, 30 to 26. Lineups:

THOMAS	G.	F.	Pts.
Gennantonio, f	8	0-0	16
L. Sedmock, f	4	0-2	8
S. Totedo, c	4	2-3	10
Greco, g	3	0-1	6
Stemple, g	2	0-0	4
Ballasone, sub	0	0-0	0
Totals	21	2-6	44
TERRA ALTA	G.	F.	Pts.
Kelly, f	5	4-5	14
Fraley, f	1	1-1	3
Berghdorf, c	11	0-0	22
Dodge,	0	0-1	0
Nordeck, g	2	0-0	4
Shay, sub	0	0-0	0
Stover, sub	0	0-0	0
Totals	19	5-7	43

Points by periods:
THOMAS 8 6 11 19—44
TERRA ALTA 11 9 16 7—43
Referee—Riley.

Pirates Will Leave For Camp On Feb. 20

PITTSBURGH, Jan. 3 (AP) — The first contingent of the Pittsburgh Pirates, with Manager Billy Herman at the helm, will depart for spring training camp at Miami Beach, Fla., on Feb. 20.

The first group, consisting of batterymen, will get five days of workouts under the eyes of the Bucs' new manager before the remainder of the squad puts in its appearance. The second section is due in camp on the 27th.

Special Sale
TOPCOATS
Formerly $24.50—Now $19.50
CLOTHES
29 Baltimore At Mechanic

ALTOONA INDIES WILL PLAY AMVETS TOMORROW NIGHT

Cumberland's Amvets will be shooting for their fifth victory of the season when they do battle with the Altoona (Pa.) Indies Sunday night at 9 o'clock at SS. Peter and Paul gymnasium.

It will be the 13th start of the season for the locals who have won four and lost eight. The home record of Coach "Bobby" Cavanaugh's club is three wins and six losses.

Altoona is coached by Jack Apple, one-time star of the Detroit National Professional League.

The Indies' personnel includes Harry Felty and Bill Curran, former St. Francis College (Loretto, Pa.) athletes; "Bugs" and "Chink" Miller, formerly of Mississippi State; Freddie King, Lou Fahr and Don Ford, who starred with the classy Hollidaysburg Fire Chiefs of several years ago; Bill Lightner, who played pro ball in Philadelphia, and Eddie Russell and Johnny Robinson, both of whom had pro basketball experience with Pittsburgh teams.

There will be a preliminary game at 8 o'clock.

Niland And Mann Head Local Fight Card On Monday

Police Boys Club Show Set For State Armory At 8 O'Clock

Matchmaker John Henry Stitcher, of the Cumberland Police Boys Club, announced last night that he will present an all local amateur fistic program on Monday night at 8 o'clock at the state armory.

Efforts to bring a Johnstown or Lewistown, Pa., team here failed and Stitcher immediately started working on a home talent show.

Bill Mann, the hard-hitting welterweight of the Rocket Athletic Club, has been paired with Joe Niland, the lanky American Legion 147-pounder, who has won six out of eight matches in the past year, for the main go.

Mann knocked out Pat Malone, of Keyser, in 1:05 of the second round in the last show here while Niland dropped a close decision to Al Wentz, of Johnstown, Pa.

Jake Koelker, the Tiger A. C., 135-pounder, is slated to swap punches with Melvin "Keed" Washington, in another three-rounder.

Paul Lepley, the crowd-pleasing 135-pounder of the Tiger Athletic Club, will be given another opportunity to slug it out with Jack Jones, the South End Athletic Club belter, who suffered a bad cut near his eye and lost the first engagement when claret began spouting from the gash like a geyser. "Red" Mauk, Jones' manager is still debating the question: "Was Jack hit or was there a collision?"

Matchmaker Stitcher expects a number of new faces to appear on Monday's card in addition to the always ready group such as Jack Klosterman, Bobby Goss, Jimmie Catanese, Pat Murphy, Jim Klosterman, Edgar Tucker, Bill Frazier, Jimmie Deetz, Maurice Darr and Francis "Bud" Richards.

Monday's fistic program will be the eighth of the season here and the third to be sponsored by the Police Boys' Club.

Cobb Sets 400 MPH As His Speed Goal

SALT LAKE CITY, Jan. 3 (AP)—John Cobb fixed 400 miles per hour today as his goal for a new assault on the world's land speed record and said he'd try again in the same car he used to set the present mark.

The London fur broker conferred with Gus P. Backman, executive secretary of the Salt Lake City Chamber of Commerce, on plans for a new speed run on the Bonneville Salt Flats, 120 miles west of Salt Lake City.

The trial has been set tentatively for next August.

Cobb set the present record of 369.74 miles per hour for a measured kilometer on the salt flats in August, 1939.

Illinois Players Agree UCLA Line Was Poor

ALBUQUERQUE, N. M., Jan. 3 (AP)—Left Tackle John Genis of the University of Illinois football team, homeward bound from victory in the Rose Bowl at Pasadena, said here today that "in the 22 minutes I was in the game I never was touched."

"The UCLA line was basically poor," Genis said. "The Bruins were standing up most of the time."

Guard Alex Agese said "UCLA blocking was non-existent" and "their line just wasn't there."

See's Field Goal Decides Thriller At Keyser, 38-36

Winners Hoop 12 Out Of 18 Foul Shots; 1,000 See Close Battle

KEYSER, W. Va., Jan. 3—Keyser packed its scoring punch into the first and final quarters tonight to edge Allegany High School, of Cumberland, 38 to 36, before a capacity crowd of 1,000 persons.

It was the first game of the annual series between the teams and the victory was Keyser's fifth straight of the season. The setback was Allegany's second in four starts.

Keyser started off with a bang and ran up a 14-4 lead in the first period. Allegany found the range in the second quarter and trailed by only four points at the halfway mark, 20-16. The Campers continued their spurt and when the third quarter ended they held a six-point advantage at 31-25. Regaining its first quarter shooting accuracy, Keyser rang up 13 markers to Allegany's five in the final stanza.

The score was tied three times during the game at 24, 31 and finally at 36 with seconds left to play. Then Kenny See whose three goals enabled the Golden Tornado to pass AHS at 33-31, connected for the fielder that broke the deadlock and settled the issue.

A final checkup showed that superior foul pitching won the game for the locals. Outscored 14 to 13 in fielders, the Clarkmen converted 12 of 18 charity tosses while the Blue and White hooped 8 of 16 free shots. In the first half, Keyser meshed eight of nine shots at the 15-foot line.

Twenty-eight personal fouls were plastered on the teams—13 on Keyser and 15 on the Cumberland team. No players were ejected but Blamer and Cline, of Keyser, and Shaw and Powers, of AHS, were charged with four personal fouls each.

See exploded for 14 points, including six fielders, to head the Keyser attack while Fred Blamer and Tommy Powers shared runner-up honors with nine tallies each.

In the preliminary game, Allegany's Reserves won over the Keyser Reserves, 32 to 19. Lineups:

KEYSER	G.	F.	Pts.
See, f	6	2-3	14
Blamer, f	2	5-7	9
Cline, c	1	0-0	2
Quinn, g	2	3-6	7
Horner, g	2	2-2	6
Totals	13	12-18	38
ALLEGANY	G.	F.	Pts.
Shaw, f	1	2-4	4
Storey, f	2	2-3	6
Hilleary, c	2	2-5	6
Sterne, g	3	1-1	7
Powers, g	4	1-1	9
Cubbage, sub	2	0-2	4
Clopton, sub	0	0-0	0
Totals	14	8-16	36

Points by periods:
KEYSER 14 6 5 13—38
ALLEGANY 4 12 15 5—36
Officials—"Huck" Miers and Dick Mc-Elwee.

Cowrie shells still are used as money in some isolated communities of the South Seas, India, and Africa. The shells are taken from shallow spots in the bed of the Indian ocean.

HAM SHOOT
SUNDAY, JANUARY 5th
10 A. M. UNTIL ?
Ridgeley Rod and Gun Club Trap Grounds
5 Miles from Ridgeley on Route 28
Trap Shoot and Scatter Cards
PUBLIC INVITED

FAST BATTERY CHARGING
While You Wait!
HOLLAND'S ESSO STATION
N. Mechanic at Bedford St

Fort Hill Wins, Keyser Defeats Allegany

Sentinels Beat Martinsburg Hi By 36-30 Score

Locals Outlast Scrappy Bulldogs To Mark Up Fourth Triumph

By JOHN L. BORCHERT

The Fort Hill Sentinels outlasted a scrappy team of set shot artists from Martinsburg, W. Va. last night to chalk up their fourth victory of the season by a 36-30 count before 500 spectators at Fort Hill gymnasium.

The first period was fast and furious with the score being knotted four times and the lead changing hands five times. Charles Manor opened the scoring after a minute of play with a basket to send Martinsburg's Bulldogs into the lead 2-0. Clinton Cage tied the score with a fielder but Jackie Laidlow caged a charity toss to send the Bulldogs in front again. Mel Dean's foul toss and Jim Manges' basket put the Hilltoppers in front once more but Martinsburg struck back as Harold Morris bucketed a one handed fielder and a lay-up basket to make the count 7-5, Martinsburg. Elmer Freeland's two foul conversions, sandwiched around Cage's basket gave Fort Hill a 9-7 lead but Laidlow and Charlie Robertson came through with baskets with a minute remaining to give Martinsburg an 11-9 quarter time lead.

Hold 5-Point Lead

Manges' set shot and Freeland's foul conversion set Fort Hill ahead again at 12-11 as the second period began. David Fowler hit the basket for Martinsburg on a long shot but Fort Hill started rolling as Freeland, Dean and Cage connected for baskets to give the home team an 18-13 lead with four minutes to go. Laidlow's basket followed by Freeland's two free tosses kept the Sentinels margin at five points (20-15) but Laidlow slipped in another fielder with a minute to go to make the half-time count 20-17, Fort Hill.

Manges' charity throw and Dean's basket raised Fort Hill's lead to 23-17 in the first three minutes of the third stanza. Laidlow and Freeland traded baskets and then Robertson and Morris converted from the foul line to make the score 25-21, Fort Hill, as the third period closed.

Score Tied At 26-All

Robertson caged a fielder in the first 20 seconds of the final period and Manor followed with a free throw to move the Bulldogs within one point of Fort Hill (25-14). Freeland made a free toss but a minute later Laidlow stole the ball from a Fort Hill player and dribbled the length of the court to score a basket and knot the count at 26-all. Seconds later Freeland duplicated Laidlow's feat, scoring on a lay-up shot and converting the free throw he was awarded when making the basket. Only two minutes of the quarter had elapsed and Fort Hill led 29-26.

Robertson pulled Martinsburg up within one point of the Sentinels once more with a basket, but Cage got one and "Bub" Frye two charity conversions after the automatic time out to give the Scarlet and White quint a 32-28 lead. Fowler's shot from the side with 1:30 to go cut the Sentinel lead to two points (32-30) but Frye's fielder from the corner with a minute remaining and Dean's lay-up goal thirty seconds later ended the scoring and sent the Bulldogs home with their first defeat in their initial start of the season.

Plumbers Beat Reserves

In the preliminary the Fort Hill Reserves lost to Lapp's Plumbers, 27-26. Lineups:

FORT HILL	G.	F.	Pts.
Freeland, f	3	7-8	13
Dean, f	3	1-4	7
Cage, c	3	1-1	7
Manges, g	2	1-1	5
Frye, g	1	2-3	4
Lattimer, sub	0	0-0	0
Wimer, sub	0	0-0	0
Totals	12	12-17	36
MARTINSBURG	**G.**	**F.**	**Pts.**
Laidlow, f	5	1-4	11
Robertson, f	3	1-4	7
Morris, c	2	1-4	5
Manor, g	1	1-2	3
Fowler, g	2	0-2	4
Brenner, sub	0	0-0	0
Seibert, sub	0	0-0	0
Totals	13	4-16	30

Points by periods:
FORT HILL ..... 9 11 5 11—36
MARTINSBURG ..... 11 6 4 9—30
Officials—Van Roby and Fearer.
Timer—"Bill" Armbruster.

JOE DIMAGGIO WILL UNDERGO OPERATION

NEW YORK, Jan. 3 (AP)—Joe DiMaggio, centerfielder for the New York Yankees, will enter a hospital Monday and on Tuesday will be operated upon for the removal of bone spur in his left heel, Club President Larry MacPhail said today.

DiMaggio, first Yankee to sign a contract for the 1947 season, will remain in the hospital about a week and then will be required to wear a plaster cast for two weeks, MacPhail added. The outfielder, however, will be in shape for the spring training grind by mid-February.

Navy Honors Coaches

ANNAPOLIS, Md., Jan. 3 (AP)—Gold pocket watches have been presented to two veteran naval academy coaches, John Wilson and Tom G. Taylor, who retired from head coach duties during the past year.

Taylor was soccer coach for 25 years and Wilson, former head basketball coach, was a member of the physical training department staff 21 years. Both are remaining with the department.

Noon Is Deadline

Today at noon is the deadline for purchasing tickets for the dinner to be sponsored by the Penn Avenue-Fort Hill Alumni in honor of Fort Hill High School's football team on Thursday, January 9 at 5:30 p. m. in the school cafeteria.

Will Clash Tuesday

WESTERNPORT, Jan. 3 — Paw Paw High School will play Bruce High School's basketball team here Tuesday, January 7, instead of Monday, January 6, as originally scheduled.

BASKETBALL SCORES

SCHOLASTIC
Fort Hill 36, Martinsburg 30
Keyser 38, Allegany 36
Thomas 44, Terra Alta 43
Bedford 27, Tyrone 21
Moorefield 54, Franklin 37

INTERSTATE LEAGUE
Moose 47, Fulton Myers 44
Cumb. Legion 68, Paw Paw 38

COLLEGIATE
Marshall 54, Creighton 46
Duquesne 59, Utah 50
Baldwin Wallace 51, Yale 47
Glenville 73, Beckley 63
Maryland 62, Quantico Marines 48
Florida 42, Miami (Fla.) 28
Xavier 43, Ohio Wesleyan 34
Brooklyn College 54, John Marshall 50
Loyola (Balto.) 52, Scranton U. 42
Wyoming 58, Holy Cross 57
Notre Dame 48, St. Louis U. 46

Jiminez, Curcio And Colan Score In Garden Bouts

Alvarez, Washington And Thomas Beaten In 10-Round Scraps

By SID FEDER

NEW YORK, Jan. 3 (AP) — It was "road show" night in Madison Square Garden tonight, with Promoter Mike Jacobs bringing in three ten-round return bouts from his "minor league farm", and the victories went to Mexico Julio Jiminez, Jersey Joe Curcio and Johnny Colan of New York.

Jiminez, a 138-pound moustachioed Mexican, outpointed Roman Alvarez, a native of Oklahoma who does his fighting out of Brooklyn, in the featured fuss, after Curcio did the same to Bee Bee Washington of Washington and Colan came home with a decision over John Thomas of Fort Lauderdale, Fla., in the third revival of a series that has been going on so long now the fight fans are calling it the new "Tobacco Road." Alvarez scaled 140½.

A crowd of 12,987 contributed to a gross gate of $60,937 to see the three scraps, all of which were uncovered previously in the St. Nicholas Arena.

The Jiminez-Alvarez party turned out to be a battle of cream-puff punchers, and considerably tamer than the last time they thumped each other, when Alvarez finished in front to hand the Mexican his lone defeat in nine starts since he came north from south of the border.

Tonight, Alvarez got off in front again, taking two of the first three rounds and cutting Jiminez's right eye with a hook in the third.

But the Mexican — turned into a switch hitter from the fourth round on, and, alternating from southpaw to orthodox stance and swinging his swats from the floor, piled up enough points to win.

Southpaw Joe Curcio of Newark, N. J., won a split decision over the highly-touted Bee Bee Washington of Washington, D. C.

Curico scaled 151¾; Washington 161.

Johnny Colan, stocky Long Island larruper, punched John Thomas' left eye closed early in the fight and went on to outpoint the Fort Lauderdale, Fla., Negro in the second ten-rounder. Colan weighed 174; Thomas 192¼.

Catamounts Play At Salem Monday

Battle A-B At Philippi Tuesday; Lough Heads For Blaik Banquet

The Potomac State Catamounts will head for the Central West Virginia Section for a two day cage invasion on Monday and Tuesday, January 6 and 7. The Cats will be without their coach, Dana "Horse" Lough for the Monday night game against the Salem Tigers at Salem.

Lough has accepted an invitation to go to the football banquet honoring the coach of the year, Earl "Red" Blaik of Army. The dinner will be held at Leone's, which is located at 239 W. 48th Street in New York City. After the dinner, which starts at 6 p. m., Lough will leave for Clarksburg, W. Va., where he will join his team for the Tuesday night affair against the strong Alderson-Broaddus quintet at Philippi.

Before the Cats clash with Salem, the Tigers will have had the experience of playing the West Virginia University "Mountaineers" Saturday night.

Unless some mishap occurs during the Cats' two practice sessions this Friday and Saturday, the Hilltoppers will go west with their team at full strength. Judson "Hodges" will handle Potomac State in the Salem tilt.

Following those two games Potomac State will return home on Friday, January 10 to meet the Fairmont Teachers in the Catamount gymnasium at 8:30 p. m.

Track Season Opens Tonight In New York

NEW YORK, Jan. 3 (AP)—The 1947 indoor track season opens officially here tomorrow night with the annual Grover Cleveland Games, a 15-event program at the Seventh Regiment Armory featuring the Harry Hillman Memorial 600.

Elmore Harris of the Shore Athletic Club, Long Branch, N. J., National AAU indoor 600-yard and outdoor 400-meter champion and winner of the event last year, heads the select field of five named for the 600-yard feature.

Leslie MacMitchell, king of the indoor milers last season, will start in the 1,000-yard handicap along with such other stars as Johnny Quigley of Manhattan, winner of the Sugar Bowl half-mile at New Orleans last Sunday; Bill Hulse of the New York Athletic Club, holder of the U. S. Citizens' mile record of 4:06, and Ed Walsh of Manhattan, IC4A outdoor mile champ.

Fort Cumberland Cagers Hang Up Scoring Record

Legion Swamps Paw Paw, 68-38; Moose Defeat Fulton Myers, 47-44

INTERSTATE LEAGUE
STANDING OF THE TEAMS

	W.	L.	Pct.
Lonaconing Legion	8	1	.889
Cumberland Legion	8	2	.800
Cumberland Amvets	7	3	.700
Cumberland Moose	6	4	.600
Cumberland K. of C.	5	5	.500
Mt. Savage VFW	2	7	.222
Fulton Myers Post	2	8	.200
Paw Paw Legion	1	9	.100

MONDAY GAMES
K. of C. at Moose
Cumb. Legion at Amvets
Fulton Myers at Paw Paw
Lonaconing at Mt. Savage

Fort Cumberland Post No. 13, American Legion, hung up a new scoring record for the Interstate Basketball League last night by swamping the last place Paw Paw American Legion quint in the second game of a twin bill on SS. Peter and Paul court, 68 to 38.

In the opener, Cumberland Lodge, Loyal Order of Moose, managed to squeeze out a 47 to 44 decision over Fulton Myers Post, American Legion.

Notching their eighth win in 10 starts, the Fort Cumberland Post outfit collected 31 field goals, Johnny Cox accounting for eleven of the double-deckers while George Geatz garnered seven and Jim Gaffney, appearing in his first game, scored five times. Gaffney has recovered from a knee injury he suffered while playing for the Washington Redskins football team. Cox scored 24 points to grab individual honors.

Fulton Myers battled the Moose to a 35-35 score at the close of the third quarter then lost the game in the closing stanza. Baskets by Art Page, "Snap" Morris and Ed Hollen sewed up the game for Coach Jimmie Angellatta's team.

Ben Broome and Bernard Smith headed the scorers with 17 and 13 points. Norman Mason gathered 12 points to lead the winners. The lineups:

MOOSE	G.	F.	Pts.
Hollen, f	3	2-2	8
Page, f	2	2-4	10
Mason, c	5	2-3	12
Kammauf, g	2	0-0	4
Rice, g	1	1-2	3
Morris, sub	4	2-5	10
Minnicks, sub	0	0-0	0
Arbogast, sub	0	0-0	0
Totals	19	9-16	47
FULTON MYERS	**G.**	**F.**	**Pts.**
B. Smith, f	6	1-3	13
Yates, f	1	0-1	2
Coleman, c	0	2-2	2
Martin, g	5	0-1	10
Broome, g	7	3-4	17
Banks, sub	0	0-0	0
Nailor, sub	0	0-0	0
Totals	19	6-11	44

Points by periods:
MOOSE ..... 12 9 14 12—47
FULTON MYERS ..... 11 15 9 9—44
Referee—Herman Koegel.

FT. CUMBERLAND POST	G.	F.	Pts.
Brant, f	3	0-0	6
Geatz, f	7	1-2	15
Shaner, c	1	2-3	4
Cox, g	11	2-2	24
Sterne, g	0	1-3	1
Gaffney	5	0-2	10
Twigg, sub	3	0-0	6
Sloan, sub	1	0-0	2
Totals	31	6-12	68
PAW PAW	**G.**	**F.**	**Pts.**
Larkin, f	4	0-1	8
Taylor, f	4	0-0	8
Hanrahan, c	6	1-3	13
Guhr, g	4	1-2	9
Rockwell, g	0	0-0	0
Campbell, sub	0	0-0	0
Totals	18	2-6	38

Score by periods:
AM. LEGION ..... 15 26 5 22—68
PAW PAW ..... 8 7 12 11—38
Referee—Twigg.

Tiger A. C. Boxers To Enter PBC Show Here Monday Night

At least four representatives of the Tiger Athletic Club will be ready for action in the Police Boys' Club amateur boxing show on Monday night at the state armory, it was announced last night.

C. E. Keplinger is president of the Tiger A. C., Marty Mull is treasurer, and Duke Davis, secretary.

Garford "Red" Albright is trainer for the team which has established headquarters at 25 Front street.

The Tiger boxing team comprises Jimmie and "Tiny" Deetz, 108 pounds; Paul Lepley, 135; Duke Davis, 116; Marty Mull, 122; Johnny Stafford, 135; Jake Koelker, 130; Gerald Nazelrod, 145, and "Bud" Law, 208.

Inquiries regarding the Tiger A.C. should be addressed to C. E. Keplinger's Barber Shop.

Fight Is Cancelled

LONDON, Jan. 3 (AP)—British Boxing Promoter Jack Solomons announced today that the projected featherweight world title fight between Willie Pep and aging British fighter Nel Tarleton had been postponed indefinitely.

Solomons said he talked by telephone with Pep's manager and was told that Pep has an injured ankle. The Pep-Tarleton scrap was to have been held in London on Jan. 28.

Heat Plant Fails

WEST LIBERTY, W. Va., Jan. 3 —(AP)—A scheduled basketball game between West Liberty State Teachers College and the Westinghouse Apprentices of Pittsburgh was postponed tonight because of failure of the high school heating plant. The plant provides heat for the gymnasium used by both the college and the high school.

W.V.U. Plays Salem

MORGANTOWN, W. Va., Jan. 3 (AP)—The unbeaten West Virginia University basketball team, after two weeks out of competition, returns to action tomorrow night against Salem College here.

The 8:30 p. m., tip-off will follow a preliminary game between the schools' freshman teams.

Marshall Cops 9th

HUNTINGTON, W. Va., Jan. 3—(AP)—Marshall College's unbeaten basketball team got off to a slow start but took the lead and staved off a last-half rally by Creighton University's Bluejays to win a hard-fought game here tonight, 54-45, before a capacity crowd of 4,000.

Cage Tourneys Planned For Maryland Schools

Three Allegany County Schools Are Eligible For Class A, B, C And D Basketball Tests

The Health and Physical Education Association of Maryland Schools will sponsor tournaments in four classifications to determine basketball championships at the conclusion of the 1946-47 season, according to Arthur G. Ramey, executive board member of the association for Region No. 1, comprising Garrett, Allegany, Washington and Frederick counties.

Plans for the tournaments were outlined at a meeting held this week in Baltimore by the executive board, namely, William Brish, of Chestertown, superintendent of schools of Kent County, and association president; Herbert Steiner, director of physical education and recreation of Baltimore county, vice-president; Thomas G. Ferguson, Baltimore, secretary-treasurer; Donald Minnegan, State Teachers' College, Towson; Paul Barnhart, Bladensburg, and Ramey.

Plan Used In Soccer

Under a set-up similar to that used to determine soccer championships during the past season, schools of the state are placed in four different classes, according to enrollment in the three upper high school grades. Class "A" schools are those with 500 or more enrollment, Class "B," from 300 to 500, Class "C," from 150 to 200 and Class "D," under 150 enrollment.

Allegany county has three Class "A" schools, namely, Beall, of Frostburg, and Fort Hill and Allegany, of Cumberland. Only one, however, would be eligible to compete in the district games. Other Class "A" schools in District No. 1 are Hagerstown High and Frederick High.

There are no Class "B" schools in Allegany county but Bruce, of Westernport, and Central, of Lonaconing, are listed under Class "C" and the one with the best record would represent this county in tournment play. Barton High School is the lone Class "D" school and will qualify without a struggle.

The state is divided into five districts and all district games must be completed by March 15. Three of the districts are on the western short and two on the eastern shore. A meeting will be held in Baltimore March 8, to make the draw for inter-district games. Western Shore games must be completed by March 22 while state title games must be terminated by March 29.

Ramey plans to call a meeting about March 1, at a place yet to be determined, to make preparations for District No. 1 games. Each of the four Western Maryland counties will be represented at this session.

Best Floors Sought

The association proposes to stage tournament games on standard sized floors only. The foremost floors in the district are Frederick High School, Fort Hill High School and Beall High School.

Both boys and girls championships will be decided this year.

Moorefield Trips Franklin Passers

Yellow Jackets Notch 24 Goals For Second PVC Win, 54-37

MOOREFIELD, W. Va., Jan. 3—Scoring twenty-four field goals, Moorefield High School's Yellow Jackets, defending champions, registered their second straight win of the season in the Potomac Valley Conference at the expense of Franklin High School on the latter's court tonight. The score was 54 to 37.

Bob Keller with 12 points, Don Smith and George Hott with 11 each and Wallace Sherman with 10 tallies to his credit led the Jackets' assault. Sites and Hammer marked up 25 points for Franklin.

Moorefield led throughout, the quarter scores being 13-11, 24-21 and 42-31.

It was the third straight win of the season for Coach Johnny Paugh's team. Lineups:

MOOREFIELD	G.	F.	Pts.
Smith, f	5	1-2	11
Harman, f	0	1-3	1
Keller, c	5	2-3	12
Kessel, g	1	1-1	3
W. Sherman, g	5	0-1	10
G. Hott, sub	5	1-1	11
Welton, sub	3	0-0	6
Vance, sub	0	0-0	0
Totals	24	6-11	54
FRANKLIN	**G.**	**F.**	**Pts.**
Glover, f	3	0-0	6
Hammer, f	6	0-0	12
Sites, c	5	3-6	13
Trumbo, g	1	0-0	2
D. Simmons, g	1	2-5	4
Totals	16	5-11	37

Non-scoring subs: Nesselrodt, Mitchell, N. Simmons, Hoover.
Points by periods:
MOOREFIELD ..... 13 11 18 12—54
FRANKLIN ..... 11 10 10 6—37
Referee—"Buck" Harper.

Johnson Stops Young

BALTIMORE, Jan. 3—(AP)—Johnny Johnson, 125, of New York, knocked out Vic Young, 124½, of Los Angeles, in the third round of a scheduled eight-round co-feature at the Baltimore Garden tonight.

In the other eight-round headliner, Walter Duvall, 164½, of Philadelphia, outlasted Billy Carrigan, 162, of Baltimore to take a unanimous decision.

A total of 1,315 fans paid $2,023 to see the fight card.

Erie Names Manager

ERIE, Pa., Jan. 3. (AP)—Don Cross, manager of the Bristol (Va) Twins in the Class D Appalachian League last year, today was named manager of the Erie Sailors, 1946 champions of the Class C Middle Atlantic League's Pennant race, as well as its Shaughnessy series.

Cross, 25-year-old native of North Carolina, now lives in Jacksonville, Fla.

TELEGRAPHIC BOWLING MATCHES ARE APPROVED BY STATE ASSOCIATION

Approval of bowling as a competitive sport for senior and junior high school boys and girls is announced by the Health and Physical Education Association of Maryland and plans will be released shortly relative to the method of determining district, sectional and state championships.

Full details of the state organization will be sent to each high school principal by Thomas G. Ferguson, of Baltimore, secretary-treasurer of the state association.

Games in Maryland will be conducted under the rules of the American High School Bowling Congress.

Preliminary plans call for a telegraphic bowling tournament about March 10 or 15 to determine the state championship teams. Maryland winners will likely compete in the national tournament.

Duckpins will be used in all matches.

LaSalle Invades Frederick Sunday To Play St. John's

WMI Season Opens Tuesday; LaSalle-Fort Hill To Tangle Friday

LaSalle High School's Explorers will engage in their first game away from home when they match baskets with St. John's High School at Frederick, tomorrow at 3 o'clock.

The Explorers gained an even break in their first two games of the season here, defeating Bedford and losing at Altoona Catholic High School.

Play in the W.M.I. League gets under way Tuesday when Allegany is host to Barton and Fort Hill meets Central at Lonaconing.

Fort Hill is listed to play three games during the week, meeting Hagerstown here Monday, Central on Tuesday away from home and LaSalle on Friday at the Hilltoppers' gymnasium in the first interclash of the season.

Westmont Coming Here

In addition to playing Barton here Tuesday, Allegany will oppose Ridgeley there on Thursday and will engage Westmont High, of Johnstown, Pa., to Campobello next Saturday night.

After meeting Frederick tomorrow, LaSalle will follow-up with two tough engagements. Beall will be met Wednesday in Frostburg while the first test with Fort Hill is set for Friday.

Potomac State School, Keyser, and Frostburg State Teachers' College, will resume action after the Yuletide vacation. Coach Lough's Catamounts play at Salem Monday, meet Alderson-Broaddus at Philippi, Tuesday, and return home Friday to meet Fairmont State Teachers. Frostburg State plays Shepherd College at Shepherdstown, Tuesday, and meets Mt. St. Mary's College, of Emittsburg, Md., Saturday night in Frostburg.

Schedule For Week

Here's the week's schedule:

Monday—Hagerstown at Fort Hill. Potomac State at Salem College.

Tuesday—Barton at Allegany (WMI). Fort Hill at Central (WMI). Romney at Capon Bridge (PVC). Keyser at Port Ashby (PVC). Moorefield at Petersburg (PVC). Parsons at Aurora. Thomas at Terra Alta. Paw Paw at Bruce. Conemaugh Township at Bedford. Potomac State at Alderson-Broaddus (Philippi).

Wednesday—LaSalle at Beall.

Thursday—Allegany at Ridgeley. Fort Ashby at Romney (PVC). Barton at Piedmont. Frostburg Teachers at Shepherd College.

Friday—LaSalle at Fort Hill (city). Keyser at Moorefield (PVC). Davis at Thomas (PVC). Wardensville at Petersburg (PVC). Piedmont at Central. Bruce at Beall (WMI). Ridgeley at Paw Paw. Boswell at Bedford. Fairmont State at Potomac State (Keyser). Howard at Carver.

Saturday—Westmont at Allegany. Mt. St. Mary's College at Frostburg State Teachers.

Bedford Sweeps Tyrone Series

Bisons Win Road Game, 27 To 21, As Fisher Gets 16 Points

BEDFORD, Pa., Jan. 3—Bedford High School's Bisons made a clean sweep of their series with Tyrone High School by winning the return game at Tyrone tonight by the score of 27 to 21.

Tyrone held a 12-8 lead at halftime but the Bisons forged to the front in the third period, 19-16, and held the lead the rest of the way.

"Bud" Fisher accounted for 16 points for Bedford, his collection of tallies including seven field goals. Borman paced Tyrone with ten points.

It was Bedford's fourth win against two losses. Lineups:

BEDFORD	G.	F.	Pts.
Stroup, f	0	0-0	0
Fisher, f	7	2-4	16
Budd, c	3	3-3	9
Arnold, g	0	0-0	0
Marshall, g	0	1-1	1
Beegle, f	0	1-2	1
Williams, g	0	0-0	0
Totals	10	7-10	27
TYRONE	**G.**	**F.**	**Pts.**
Peters, f	1	0-0	2
Waite, f	1	1-2	3
Pen. baker, c	1	0-0	2
Borman, g	5	0-0	10
Noel, g	2	0-2	4
Thomas, f	0	0-0	0
Miller, f	0	0-0	0
Totals	10	1-4	21

Points by periods:
BEDFORD ..... 5 3 11 8—27
TYRONE ..... 4 8 4 5—21
Officials—Maxwell and Carr.

Penna And Ward Lead Los Angeles Open Tournament

Pro And Amateur Post 69s For One Stroke Edge In Opening Round

By BOB MYERS

LOS ANGELES, Jan. 3 (AP)—Professionals and amateurs divided top honors today in the first round of the $10,000 Los Angeles Open Golf tournament, with former national amateur king Bud Ward and professional Tony Penna of Toledo tied for the lead with two-under par scores of 69.

The crack Spokane amateur and Penna turned in identical nine-hole cards of 35-34—69 for the par 35-36—71 Riviera Country Club course as an estimated 5,900 spectators turned out for the opening of the 21st annual mid-winter event.

Darkness overtook the closing threesomes, and the last one off the tee, National Open Champion Lloyd Mangrum, Dick Metz and National Public Links Champion Smiley Quick, all playing over par, will finish the 18th hole tomorrow.

Three Trail By Stroke

One stroke back of the two leaders were Amateur Frank Stranahan of Toledo, Ben Hogan, the tournament favorite, and Ed (Perk-Chops) Oliver, all of whom shot 35-35-70.

Mangrum, gunning for his first major hometown title, and Chicago's Dick Metz were three over par at the end of 17 holes, and Los Angeles' Quick, after a bad first nine, was seven strokes over regulation figures at the same point.

Still in the running for the next 18 holes tomorrow, at even par, were five players; Amateur Bruce McCormick, Los Angeles; Detroit's Chick Harbert; George Fazio, Los Angeles; Eddie Joseph of Oakland, and Ted Rhodes, Negro entry from Nashville, and New York.

Two British stars, Dai Rees, of London, with 34-39—73, and Charles Ward, Birmingham, with 36-38—74, trailed today but hoped to get into the forefront.

Get Off To Bad Starts

Two gallery favorites, Sam Snead and Jimmy Demaret, got off to bad starts. Snead, 1945 winner, finishing with 38-36—74, and Texas' Demaret with 38-37—75. The latter won the event in 1939.

Ward, playing virtually unnoticed, as two over on the first three holes, but steadied, turned the corner all even and picked up two birdies on the way in. Penna, also playing in comparative obscurity, bogied the second hole, birdied No. three and ten, went one over on thirteen and birdied the next two.

The course has an even 7,000 yardage.

Thomas High Tops Terra Alta, 44-43

Tucker Countians Overcome 11-Point Lead To Win In Final Quarter

THOMAS, W. Va., Jan. 3 —Thomas High School staged a sensational fourth quarter rally to come from behind and nose out Terra Alta High School here tonight by the score of 44 to 43.

Trailing by 11 points, 36-25, going into the final period, Coach Emil Suder's outfit racked up 19 points to 7 for the visitors to put the game on ice. Two fielders each by Johnny Gennantonio and "Sonny" Totedo put Thomas one point in the rear and then Ralph Greco heaved in the winning basket. Thomas "froze" the ball for 2½ minutes before time ran out.

The victory was Thomas' fourth against one defeat.

High scoring honors were captured by Berghdorf, Terra Alta center, who garnered 22 points on eleven field goals. Gennantonio and Totedo with 16 and 10 tallies paced the Thomas offensive.

Two field goalsb y Stuart enabled the Thomas High Reserves to defeat Terra Alta's Reserves in an overtime preliminary game, 30 to 26. Lineups:

THOMAS	G.	F.	Pts.
Gennantonio, f	8	0-0	16
E. Sedmock, f	4	0-2	8
S. Totedo, c	4	2-3	10
Greco, g	3	0-1	6
Stemple, g	2	0-0	4
Ballasone, sub	0	0-0	0
Totals	21	2-6	44
TERRA ALTA	**G.**	**F.**	**Pts.**
Kelly, f	5	4-5	14
Fraley, f	1	1-1	3
Berghdorf, c	11	0-0	22
Dodge,	0	0-1	0
Nordeck, g	2	0-0	4
Shay, sub	0	0-0	0
Stover, sub	0	0-0	0
Totals	19	5-7	43

Points by periods:
THOMAS ..... 8 6 11 19—44
TERRA ALTA ..... 11 9 16 7—43
Referee—Riley.

Pirates Will Leave For Camp On Feb. 20

PITTSBURGH, Jan. 3 (AP) — The first contingent of the Pittsburgh Pirates, with Manager Billy Herman at the helm, will depart for spring training camp at Miami Beach, Fla., on Feb. 20.

The first group, consisting of batterymen, will get five days of workouts under the eyes of the Bucs' new manager before the remainder of the squad puts in its appearance. The second section is due in camp on the 27th.

Special Sale
TOPCOATS
Formerly $24.50—Now $19.50
CLOTHES
29 Baltimore At Mechanic

ALTOONA INDIES WILL PLAY AMVETS TOMORROW NIGHT

Cumberland's Amvets will be shooting for their fifth victory of the season when they do battle with the Altoona (Pa.) Indies Sunday night at 9 o'clock at SS. Peter and Paul gymnasium.

It will be the 13th start of the season for the locals who have won four and lost eight. The home record of Coach "Bobby" Cavanaugh's club is three wins and six losses.

Altoona is coached by Jack Apple, one-time star of the Detroit National Professional League.

The Indies' personnel includes Harry Felty and Bill Curran, former St. Francis College (Loretto, Pa.) athletes; "Bugs" and "Chink" Miller, formerly of Mississippi State; Freddie King, Lou Fahr and Don Ford, who starred with the classy Hollidaysburg Fire Chiefs of several years ago; Bill Lightner, who played pro ball in Philadelphia, and Eddie Russell and Johnny Robinson, both of whom had pro basketball experience with Pittsburgh teams.

There will be a preliminary game at 8 o'clock.

Niland And Mann Head Local Fight Card On Monday

Police Boys Club Show Set For State Armory At 8 O'Clock

Matchmaker John Henry Stitcher, of the Cumberland Police Boys Club, announced last night that he will present an all local amateur fistic program on Monday night at 8 o'clock at the state armory.

Efforts to bring a Johnstown or Lewistown, Pa., team here failed and Stitcher immediately started working on a home talent show.

Bill Mann, the hard-hitting welterweight of the Rocket Athletic Club, has been paired with Joe Niland, the lanky American Legion 147-pounder, who has won six out of eight matches in the past year, for the main go.

Mann knocked out Pat Malone, of Keyser, in 1:05 of the second round in the last show here while Niland dropped a close decision to Al Wentz, of Johnstown, Pa.

Jake Koelker, the Tiger A. C., 135-pounder, is slated to swap punches with Melvin "Keed" Washington, in another three-rounder.

Paul Lepley, the crowd-pleasing 135-pounder of the Tiger Athletic Club, will be given another opportunity to slug it out with Jack Jones, the South End Athletic Club belter, who suffered a bad cut near his eye and lost the first engagement when claret began spouting from the gash like a geyser. "Red" Mauk, Jones' manager is still debating the question: "Was Jack hit or was there a collision?"

Matchmaker Stitcher expects a number of new faces to appear on Monday's card in addition to the always ready group such as Jack Klosterman, Bobby Goss, Jimmie Catanese, Pat Murphy, Jim Klosterman, Edgar Tucker, Bill Frazier, Jimmie Deetz, Maurice Darr and Francis "Bud" Richards.

Monday's fistic program will be the eighth of the season here and the third to be sponsored by the Police Boys' Club.

Cobb Sets 400 MPH As His Speed Goal

SALT LAKE CITY, Jan. 3 (AP)—John Cobb fixed 400 miles per hour today as his goal for a new assault on the world's land speed record and said he'd try again in the same car he used to set the present mark.

The London fur broker conferred with Gus P. Backman, executive secretary of the Salt Lake City Chamber of Commerce, on plans for a new speed run on the Bonneville Salt Flats, 120 miles west of Salt Lake City.

The trial has been set tentatively for next August.

Cobb set the present record of 369.74 miles per hour for a measured kilometer on the salt flats in August, 1939.

Illinois Players Agree UCLA Line Was Poor

ALBUQUERQUE, N. M., Jan. 3 (AP) —Left Tackle John Genis of the University of Illionis football team, homeward bound from victory in the Rose Bowl at Pasadena, said here today that "in the 22 minutes I was in the game I never was touched."

"The UCLA line was basically poor," Genis said. "The Bruins were standing up most of the time."

Guard Alex Agese said "UCLA blocking was non-existent" and "their line just wasn't there."

See's Field Goal Decides Thriller At Keyser, 38-36

Winners Hoop 12 Out Of 18 Foul Shots; 1,000 See Close Battle

KEYSER, W. Va., Jan. 3—Keyser packed its scoring punch into the first and final quarters tonight to edge Allegany High School, of Cumberland, 38 to 36, before a capacity crowd of 1,000 persons.

It was the first game of the annual series between the teams and the victory was Keyser's fifth straight of the season. The setback was Allegany's second in four starts.

Keyser started off with a bang and ran up a 14-4 lead in the first period. Allegany found the range in the second quarter and trailed by only four points at the halfway mark, 20-16. The Campers continued their spurt and when the third quarter ended they held a six-point advantage at 31-25. Regaining its first quarter shooting accuracy, Keyser rang up 13 markers to Allegany's five in the final stanza.

The score was tied three times during the game at 24, 31 and finally at 36 with seconds left to play. Then Kenny See whose three goals enabled the Golden Tornado to pass AHS at 33-31, connected for the fielder that broke the deadlock and settled the issue.

A final checkup showed that superior foul pitching won the game for the locals. Outscored 14 to 13 in fielders, the Clarkmen converted 12 of 18 charity tosses while the Blue and White hooped 8 of 16 free shots. In the first half, Keyser meshed eight of nine shots at the 15-foot line.

Twenty-eight personal fouls were plastered on the teams—13 on Keyser and 15 on the Cumberland team. No players were ejected but Blamer and Cline, of Keyser, and Shaw and Powers, of AHS, were charged with four personal fouls each.

See exploded for 14 points, including six fielders, to head the Keyser attack while Fred Blamer and Tommy Powers shared runner-up honors with nine tallies each.

In the preliminary game, Allegany's Reserves won over the Keyser Reserves, 32 to 19. Lineups:

KEYSER	G.	F.	Pts.
See, f	6	2-3	14
Blamer, f	2	5-7	9
Cline, c	1	0-0	2
Quinn, g	2	3-6	7
Herner, g	2	2-2	6
Totals	13	12-18	38
ALLEGANY	**G.**	**F.**	**Pts.**
Shaw, f	1	2-4	4
Storey, f	2	2-3	6
Hilleary, c	2	2-5	6
Sterne, g	3	1-1	7
Powers, g	4	1-1	9
Cubbage, sub	2	0-2	4
Clopton, sub	0	0-0	0
Totals	14	8-16	36

Points by periods:
KEYSER ..... 14 6 5 13—38
ALLEGANY ..... 4 12 15 5—36
Officials—"Huck" Miers and Dick McElwee.

Cowrie shells still are used as money in some isolated communities of the South Seas, India, and Africa. The shells are taken from shallow spots in the bed of the Indian ocean.

HAM SHOOT
SUNDAY, JANUARY 5th
10 A. M. UNTIL ?
Ridgeley Rod and Gun Club Trap Grounds
5 Miles from Ridgeley

Funeral Directors

KIGHT

It is the little courtesies and favors the people remember us by.

FUNERAL and Ambulance Service

Phone 1454 309 Decatur

Our modern ambulance service answers day and night calls at reasonable prices.

PHONE 27 LOUIS STEIN INC. FUNERAL HOME 117 FREDERICK ST. CUMBERLAND

Hafer

FUNERAL SERVICE

Cumberland, Frostburg

Both Phones 65

There is no extra charge for using the facilities provided by our funeral home.

For All Faiths

FUNERALS of Beauty..

Dignity and Quality are a Must with us. When you seek our assistance you are assured the service we render will be sympathetic, complete and satisfactory in every respect.

GEORGE FUNERAL HOME

Greene at S. Smallwood Phone 78

Card of Thanks

We wish to thank our friends and neighbors for the kindness extended to us during the illness and bereavement of Mrs. Christena Cutter of Westernport. We especially wish to thank Rev. Raymond L. Moore, pastor of the Trinity Methodist church of Piedmont who conducted the services and the choir of the church which sang. Also those who sent floral offerings and donated the use of automobiles for the funeral.

MRS. PEARL SHEARER,
MRS. CHARLES MOTT,
MRS. JAMES CUTTER.

1-4-1t-N

2—Automotive

1946 MERCURY 4 Door, New. 24 S. Mechanic St. 1-2-6t-T & Sun

GUARANTEED rebuilt Ford, Chevrolet, Plymouth and Dodge engines; crankshaft reground. Complete machine shop service. Cosgrove Auto Machine Shop, 607 Sylvan Ave. Phone 2046-M. 12-27-tf-T

DUMP TRUCK large and small, E. P. Price. Phone Frostburg 119. 8-11-tf-T

1939 CHEVROLET sedan, radio, heater, as is $495. Phone Westernport 5481. 12-31-3t-T

1946 CHEVROLET pick-up truck, new, 74 Grant St., Frostburg. Phone Frostburg 665-J. 12-31-3t-T

1946 CHEVROLET 2 Door, New. 24 S. Mechanic St. 1-2-6t-T & Sun

1940 FORD Truck 1½ ton, 1936 Chevrolet Truck 1½ ton, long wheel base. Propst Garage, Valley Road. 1-2-2t-T

1946 CHRYSLER 4 Door, New. 24 S. Mechanic St. 1-2-6t-T & Sun

1934 CHEVROLET Sedan, $375. Phone 105-J-4. 1-3-4t-N

1938 DeSOTO 4 door sedan $650. Phone 3838-J. 1-3-3t-N

1936 CHEVROLET Pick Up Truck, $425. Phone 105-J-4. 1-3-4t-N

1938 BUICK Special, no dealers. Phone 2429-W. 1-3-2t-N

1945 N. D. Chevrolet, good as new. Allen Compton, Salisbury, Pa. 1-3-10t-N

1936 TERRAPLANE for sale. Phone 1547-R. 1-3-3t-N

1938 CHEVROLET COUPE, radio, heater; 1936 Ford truck, perfect condition. George Leydig, Hyndman, Pa. 1-1-3t-N

Buys 'Em High Sells 'Em Low

Cumberland Motor Sales

14 Wineow St., Opp. A & P

Phone 4531 Open Evenings

Cash-For-Your CAR

Taylor Motor Co.

118 N. Mechanic Phone 395

THOMPSON BUICK

SALES • SERVICE • ACCESSORIES • WASH • SIMONIZ

29 N. Mechanic St. Phone 1470

We BUY and SELL

"Used But Not Abused Cars"

GULICK'S AUTO EXCHANGE

105 S. Centre St. Phone 1444

TOWING

• Day or Night •

PHONE 395

Taylor Motor Co.

NASH SERVICE and PARTS

We Specialize in Painting Body and Fender Work

The M-G-K Motor Company

21 Glenn St. Phone 2300

IMMEDIATE!

C-A-S-H

For Your Car

HIGHEST PRICES PAID

Reliable Motors Co.

George & Harrison Sts. Phone 61

you are unable to drive in, phone and representative will call at your home

2—Automotive

1946 OLDSMOBILE 4 Door, New. 24 S. Mechanic St. 1-2-6t-T & Sun

'37 LaSALLE Coupe, radio, heater. Phone Keyser 25197. 1-1-3t-N

1946 FORD Convertible, fully equipped, New. 24 S. Mechanic St. 1-2-6t-T & Sun

1940 PLYMOUTH four door sedan. Phone 543-M. 1-4-2t & Sun.

GUARANTEED Rebuilt Motors, clutches, water pumps, crankshafts. Main bearings rebabbitted and aleign bored. Complete machine shop and parts service. Motor Rebuilders. Phone 4782. 1-4-31t-N

1933 PLYMOUTH, 118 Massachusetts Ave. 1-4-1t-N

1941 CHEVROLET 4 Door Sedan. Phone 2676 or 4048-W. 1-4-tf-N

1940 PONTIAC Sedan, 911 Oldtown Road. 1-4-2t-N

1938 CHEVROLET Pickup. Orvel Crowe. Inquire: Gas Station, Big Savage. 1-4-3t-N

1935 4 Door Plymouth, radio, heater, 4 new tires, new motor, new paint, $575. Phone 3333-W. 1-4-1t-N

1939 D-35 International Truck, 5 speed transmission, 825x20 Tires, coal body. Phone 1849-M. 1-4-1t-N

TRUCK BODIES

Bolster, Cross Bars, Floor, Sides, Rough or Surfaced

PENNSYLVANIA LUMBER & POST CO.

Hyndman, Pa. Phone Hyndman 13

12-29-Su & 6t

IF YOU have tough jobs and lots of 'em, get a new Jeep. Immediate delivery—cars, trucks and station wagons. Willys of Cumberland, Penn Mar Motor Co. Phone 105-J-4. 12-18-tf-T

We're Buying Cars

SEE US TODAY!

VAN METER'S AUTO MART

50 Thomas St. Phone 4647

CENTRAL MOTOR MART

"The Home of Good Clean Used Cars"

WE BUY, SELL & TRADE

Large Lot S. Centre at Williams St.

ANY MAKE OR MODEL

JOHNSON'S AUTO EXCHANGE

Top Cash Prices Paid For Your Car

525 S. Centre St. Phone 2227

WE PAY THE LIMIT

Allen Schlosberg USED CAR LOT

PHONE 4415 140 HARRISON ST

Frantz Oldsmobile

Oldsmobile Sales-Service All Makes

Body, Fender and Radiator Service

163 BEDFORD ST. PHONE 1994

SALES **HUDSON** SERVICE

Jenkins & Schriver Motor Co.

133 S. Mechanic St.

Phone 12

5 CHEVROLET 1942 4x4's with Dump Bodies. Price $1450.00
8 G.M.C. 6x6 Cargoes $1350.00
11 CHEVROLET 1942 4x4 Cargoes $1275.00
All Trucks in Perfect Mechanical Condition and Appearance and are guaranteed.

RICE MOTOR CO.

1800 Bladensburg Rd. N. E.
Washington, D. C.
Phone Trinidad 9257

1-4-1wk-N

1941 PONTIAC 4 Door Sedan

Radio, Heater, $1,395

FLETCHER MOTOR

Sales & Service

Kaiser-Frazer Cars — Rototillers

Other Farm Equipment

118 S. Mechanic St. Phone 2087

KESSELL MOTOR CO.

USED CARS

BOUGHT — SOLD — TRADED

REPAIRED & PAINTED

832-38-40 N. Mechanic Phone 2560

YOUR CAR WANTED!

We TOP All Offers

Hare Motor Sales

219 S. Mechanic Ph. 4397

Lot Next to Crystal Laundry

Announcing

New crank shafts and bearings for Dodge, DeSoto, Chrysler and Dodge trucks.

Now in stock for immediate delivery

GURLEY BROTHERS

DODGE - PLYMOUTH

SALES - SERVICE

123 S. Liberty St. Phone 258

SUPERCARGO

Immediate Delivery

AMERICA'S NEWEST—FINEST TRUCK TRAILERS

With Feather Ride Features. The Biggest News In Trailer History. Also

AMERICAN BANTAM ALL-PURPOSE UTILITY TRAILER

Light weight, all steel with or without Side Racks, Bows and Tarps. See them today at

STEINLA MOTOR CO., INC.

218 S. Mechanic St. Phone 2550

TOP DOLLAR FOR YOUR CAR

GET MORE FOR YOUR CAR - - - GET OUR PRICE AND YOU'LL SELL TO US - - - ACT NOW. DON'T WAIT FOR PRICES TO DROP.

ELCAR SALES

Headquarters for Trading

Open Day and Night

Opp. Post Office Phone 344

"The Home of Good Used Cars"

2—Automotive

EILER CHEVROLET, INC.

CHEVROLET SALES & SERVICE

119 W Mechanic Phone 142

3—Accessories, Tires, Parts

USED 750 x 20 10 ply, 1000 x 20 12 ply, 900 x 20 10 ply truck tires. Two pair slightly used 825 x 20 dual truck chains. Battery charger, electric tube vulcanizer, used floor jack. Dunlop Tire Store. Phone 2344. 1-3-3t-N

RECAPPING HOUR & HOUR SERVICE UNITED

136 N. Mechanic Phone 4545

BRAKES RELINED

B. F. Goodrich

159 N Centre St Phone 611

3-A—Auto Glass

Glass Installed WHILE YOU WAIT

BEERMAN AUTO WRECKERS

153 Wineow St. Phone 2270

4—Repairs, Service Stations

SOUTH WIND GASOLINE HEATERS

Limited Number Available Now—Service

SHADE'S RADIATOR SERVICE

North Mechanic at Valley Phone 601

NYCUM SHELL SERVICE

• Washing • Greasing • Motor Steaming • Radiator Reverse Flushing

GEORGE & UNION STS. PHONE 4009

Bud & Ed's Auto Service

General Repairs — Call For & Deliver

Service on All Make Cars

507 HENDERSON AVE. PHONE 3744

BODY WORK FENDER WORK

COMPLETE PAINT JOBS

Leslie "Red" Oster, Located at

BUD & ED'S 507 HENDERSON AVE.

10—Beauty Parlors

Cage School of Beauty Culture

Approved Veteran Training

15 S. CENTRE ST.

TELEPHONE 571-J

11—Business Opportunities

FURNITURE repair business, fully equipped. Phone 4521 before 5 p. m. 12-10-tf-N

SMALL restaurant for sale. Good business, beer license. Write Box 121-B, c/o Times-News. 12-28-1wk-T

TWO YOUNG men with initiative and willing to work long hours desire business opportunity. We have very little capital and not interested in business involving alcoholic drinks or gambling. Phone 4521. 12-31 3t-T

WANTED—Commercial Refrigerator Dealer, Allegany County, world's largest Commercial Refrigerator Manufacturers. Immediate delivery. All types, cases and equipment. Roger Bowman, 12 N. Carlisle St., Greencastle, Pa. 12-31-3t-T

13—Coal For Sale

JOE JOHNS. Phone 2135, Mt. Savage. 12-21-31t-N

Beaverdale Pa. Pea Stoker & Nut Coal
Pennsylvania Run of Mine
H. F. WAKEMAN PHONE 339-W-4

Berlin Big Vein and Screened Beaverdale Stoker PHONE
WETZEL - CONSUMERS COAL **818**

Clites Best Big Vein Oil Treated Pea Stoker **Ph. 1590**

COAL, wood and hauling. Henry Boch, Phone 3933-M. 12-7-31t-N

PENNSYLVANIA stoker and nut coal. Georges Creek Big Vein Mine Run. Phone 2989-W. W. F. Whitmer, 313 Emily St. 6-28-tf-N

GUARANTEED Good Coal. Prompt delivery. Roy Kirchner. Phone 1657-J. 11-16-tf-N

For Somerset Coal Phone
VIRGIL M. BARNES **2620-M**

COAL and hauling. Phone 2249-R. 12-27-31t-N

KESSELL'S Berlin Coal, resuming business. Immediate deliveries. Phone 3155-J. 12-28-31t-N

COAL AND WOOD. Phone 778. 12-11-31t-T

BERLIN guaranteed best lumpy big vein $6. Call 3715-W. 12-10-31t-T

Pennsylvania & Deer Park, Md.
Stoker and 90% Lump Coal
GEORGES CREEK BIG VEIN
HERMAN R. SHANK
Phone 355

COAL and wood. Pyle Brothers, 428-W-3. 12-16-31t-T

SOMERSET COUNTY'S reliable coal. Roy Weimer, Mt. Savage 2137. 12-17-tf-N

GOOD COAL, oil stoker. Phone 4241-R. 12-17-31t-T

GOOD COAL, prompt delivery. Phone 886-W-5. 12-18-31t-N

STOKER COAL, the best; also genuine Big Vein. Ayers. Phone 3300. 12-20-tf-T

BIG VEIN. Call H. Frantz 41-J-4. 12-27-31t-N

PITTSBURGH vein, $6.50 ton. 4388-W. 12-31-31t-N

GOOD Berlin Coal. Felten. Phone 1173-W. 1-1-31t-N

GOOD Coal, prompt delivery. Phone 181-J-5. 1-3-6t-N

15—Electric Work, Fixtures

ELECTRIC WORK

MOTOR repairing, wiring and fixtures. Queen City Electric Co., 158 Frederick St. Phone 117

16—Money To Loan

MONEY! ON ARITCLES OF VALUE

—Unredeemed Merchandise—

• BARGAINS IN LUGGAGE •

Cumberland Loan Co.

42 N. Mechanic St. Phone 4765

LOANS! LOANS!

On Automobiles, Approved Life Insurance Policies, Mortgages & Securities

COMMERCIAL SAVINGS BANK

Cumberland, Maryland

Money! Money!

CENTRE STREET LOAN COMPANY

40 N. Centre St. Phone 4392

QUALITY GEMS & WATCHES

16—Money To Loan

MORTON LOAN CO.

JEWELERS

PAWN BROKERS

Quick Confidential Loans On All Articles of Value

HEADQUARTERS FOR DIAMONDS

Large Stock of Unredeemed Pledges For Sale Including

WATCHES • JEWELRY

LUGGAGE • GUNS

HIGHEST PRICES PAID FOR OLD GOLD

Open Week-Days to 5 P. M.

Saturdays until 6 P. M.

53 Baltimore St. Phone 3770

17—For Rent

GOOD blue grass limestone dairy farm for rent, 10 miles from city. W. D. Morgret, 338 Baltimore Ave. 12-27-tf-T

GARAGE, 30x30, suitable for repair shop, vicinity Mt. Savage. Phone Mt. Savage 2107. 12-31-1wk-N

GARAGE for rent, 766 Fayette St. Phone 627. 1-4-2t-N

19—Furnished Apartments

FOUR ROOM Apartments in Mt. Lake Park, Md. Phone Oakland 316. 1-4-3t-N

22—Furnished Rooms

SLEEPING ROOM. 605 Hilltop Drive. 12-26-tf-T

BEDROOM and kitchen, nicely furnished. Adults. 93 Henderson Ave. 1-3-2t-N

ROOM for gentleman, 30 N. Liberty, Apt. B-3. 1-4-1wk-N

25—Rooms with Board

BOARDERS Wanted, aged and invalid persons, good care and warm rooms. Terms reasonable. Address Kiser Nursing Home, Mt. Lake Park, Md. Phone Oakland 316. 1-4-3t-N

BRAETHORN HOTEL will remain open the year around. Clean, warm rooms, good board. A fine quiet place to rest for the winter. Address Braethorn Hotel, Mt. Lake Park, Md. Phone Oakland 316. 1-4-3t-N

26—For Sale Miscellaneous

DRY FIREWOOD — Furniture repairs. Phone 1114-W. 12-3-tf-T

NOW ON DISPLAY

The Celebrated MIRRA PIANO and the latest WARM MORNING COAL HEATER.

REINHARTS, 17 BALTIMORE ST.

The Peoples Furniture Store

SILO, 3½ miles west of Frostburg. Apply M. W. Race, Phone 215, Frostburg. 12-30-1wk-T

SPENCER SUPPORTS, individually designed Alleta Allamong Luchs. Phone 3822-M 9-1-tf-N

ANTU—the amazing new rat killer. 30c and 60c sizes. Liberty Hardware, 51 N. Liberty St. Phone 550. 12-10-tf-N

COAL HEATING stove, heatrola, and one side-oven gas range. Phone 1497-M. 11-11-tf-T

NINE PIECE dining room suite, studio couch with three cushions, sofa bed, living room suite, breakfast set, kitchen cabinet, utility cabinet, rocking chairs, six piece bedroom suite, magazine basket, 46 x 24 wool rugs, lamps, wardrobes. 47 Virginia Ave. 12-26-tf-T

NEW BATHTUB, lavatory sinks, gas water heaters, water tanks, automatic water heater. Apply Reeves Auto Parts or Phone 5481, Westernport. 12-31-3t-T

Better Quality Sweet Juicy

ORANGES

8 pound bag 49c

20 pound bag $1.29

Dozens - Bushels - Crates

BANANAS

Wholesale and Retail

Texas Grapefruit — 10 for 49c

Texas Oranges

Other large fancy grapefruit

Potatoes, Maine, 15-lb. peck 55c

50 pounds $1.49

English Walnuts, Mixed Nuts and most fruits and vegetables

HAGER'S

IN THE NARROWS LOVER'S LEAP

Open Evenings

FURNITURE and APPLIANCES

Anything You Need!

LESS MONEY delivers NEW GOODS than you would . . . PAY in CASH for TROUBLE or something WORN OUT.

Buy NEW Always!

IT IS THE CHEAPEST

A Charge Account for Everyone

Wolf Furniture Co.

CUMBERLAND, MD.

Pianos — Reconditioned from $125 to $450. Some famous makes

Seifert's Furniture & Pianos

13-17 Frederick St.

DELIVERED Fresh DAILY! Old Home Bumper BREAD AT YOUR INDEPENDENT GROCER

Table Lamps, Floor Lamps, Metal Utility Cabinets

Home Furnishing Corp.

128 Bedford St. Phone 3941-R

Your Credit is Good

NOTICE of NEW LOCATION

MILES

Appliance & Service

Is Now Located at:

158 N. CENTRE ST.

Cumberland, Md.

PHONE 848

Now Open For Business

Authorized Apex & Challenger Washer Sales and Service

Parts and Wringer Rolls for all Washers

• Gibson Electric Ranges
• Gas Ranges
• Electric Heaters
• Flourescent Lights

1-4-3t

26—For Sale Miscellaneous

NEW & USED TRACTORS

One H. D. 7 A. C. Diesel Tractor with Bulldozer. One E Cletrac tractor. One W. C Allis Chalmers wheel tractor on rubber tires with Ottawa loader. New Diesel power units for saw mills and mines, all sizes 50, 75, 100, 150 or large H. P. New saw mill No. 9 Farquhar with 100 H. P. Diesel. New Garden tractors with all equipment. All this equipment can be seen at The Farm Equipment Co., Somerset, Pa. Phone 551. 12-28-1wk-N

REGISTERED Cocker and Springer Spaniel puppies. Harold Meek, Vale Summit, Md. 12-27-tf-T

CHRISTMAS GIFTS. Six tube radios, $19.95, $24.95, $29.95. Regular irons, $3.95; automatic, $6.95. Three-way heating pads, $3.95. Toasters, $3.95. Electric clocks, $3.95; alarms, $7.95. Victoria pearls, $11.95. Norman Dee, 301 N. Centre. 12-3-31t-T

LARGE heatrola and one large coal heating stove. Phone 1497-M. 11-21-tf-T

IRON FIREMAN, good condition. Phone 1483-M. 12-27-tf-T

FRYING CHICKENS, alive or dressed. Phone 115-W-6. 12-29-1wk-T

AIRPLANES for sale. Phone 4082-W. 12-23-31t-T

HORSE. John W. Moore, Route 4, Piedmont. 12-30-6t-T

24 HOUR service on hemstitching, buttonholes, covered buttons, buckles and belts. Singer Sewing Center, 77 N. Centre St. Phone 394. 5-3-tf-N

¼ CARAT Diamond. Phone 1861-M. 12-24-31t-T

AUTOMOBILE insurance to meet Financial Responsibility Law $15.20. Glenn Watson. Phone 381. 8-9-tf-T

GRAY CO.—Used furniture bought, sold, exchanged. Antiques. Rear 132 Polk. Phone 1815-J. 8-1-tf-N

CLIMAX sanitary meat slicer, cash register, computing scales, cheap. 941 Bedford St. 12-30-tf-T

GAS RANGE, side oven, $25. 601 Quebec Ave. 1-3-4t-N

STUDIO Couch, 46 N. Centre St. 1-3-3t-N

ONE Dress form, size 36. Phone 1192-J. 1-3-2t-N

BOY'S Bicycle, excellent condition. Phone 2985-W. 1-3-2t-N

2x4's, 10 ft. lengths. Phone 949-W-11. 1-3-2t-N

GAS RANGE. Apply George Street Lunch, 18 N. George St. 1-3-2t-N

GAS REFRIGERATOR, apartment size. Phone 2213-W. 1-4-3t-N

BEVERAGE Cooler, $50. Call Mt. Savage 2872. 1-4-3t-N

ODD Pieces bedroom furniture and ice box. Apply Borden School House, Frostburg. 1-4-2t-N

DRESSER $10, Breakfast Set $20, two burner gas plate $1.50, Wardrobe $5. Phone 135-R. 1-4-2t-N

ONE Pair new heavy hip boots, size 9½, real rubber, price $10. Phone 2075-M. 1-4-3t-N

WOODSTOCK Typewriter, good condition. Phone 780-R. 1-4-3t-N

SINGLE Poster bed, complete, practically new. Apply 241 Williams St. 1-4-3t-N

WARM Morning Heating Stove, good condition. Phone 2517-R after 10 A. M. 1-4-2t-N

4000 Ft. Lumber, 2x4, 2x6, and boards, 650 concrete block, 16 squares inselbric. Call 3796-R. 1-4-3t-N

WEAVER Colonial Spinet Piano, Pre-War, like new. Phone Frostburg 662-W after 5 P. M. 1-4-2t-Sa.-Sun.

HEATING Stove, in good condition. Phone 91-W-1. 1-4-2t-N

GAS RANGE, $35.00. Phone 2391-WX. 1-4-1wk-N

HAIR Goods at moderate prices, 773-M. 1-4-1wk-N

Notice Dairymen — We can now supply you with a limited amount of Kasco 32% Dairy Concentrate; also Soy Bean Meal.

ALLEGANY FEED & GRAIN CO.

Knox St. Phone 2199 Cumberland

Washer Parts and Service

Wringer Rolls, All Makes

MILES APPLIANCE & SERVICE

81 N. Mechanic St. Phone 848

- MAYTAG -

★ AUTHORIZED MAYTAG SALES & SERVICE

Wringer Rolls For All Washers

CUMBERLAND MAYTAG

35 N. Mechanic Phone 2672

BUILDING LUMBER

• Framing • Sheathing

PENNSYLVANIA LUMBER & POST CO.

Hyndman, Pa. Phone Hyndman 13

Antique Bargains

in furniture

We are disposing of our entire collection of antique furniture regardless of price... Some very nice pieces in Early Victorian. A number of unique side chairs and some very nice clocks.

192 WINEOW ST. PHONE 4521

Men's dress and heavy work rubbers
$1.98 to $2.49

Men's 4 buckle cloth and all rubber arctics
$3.98 to $4.98

Girls' black and brown rubber boots
$2.98 to $3.98

Boys' 4 buckle all rubber arctics
$3.98

Little girls' all rubber boots, ages from 5 to 12
$2.98

Men's all rubber 16" lace boots
$6.98 to $7.98

Men's Ball Band all rubber knee boots
$5.98

All wool Army reclaimed blankets
$4.98

THE HUB

Army and Navy Goods

19 N. Centre St.

Men's and Boys' Wear

WASHER SERVICE

ALL MAKES—WRINGER ROLLS—PARTS

SKELLEY APPLIANCE & SERVICE

536 Pine Ave. Phone 4621

Now at Ward's

MOTOROLA

"America's Finest Auto Radio"

Custom Built to Fit Your Car. Models Now in Stock to Fit Chryslers, Chevrolets, Studebakers, 1942 to 1946.

Montgomery Ward & Co.

157 Baltimore St. Cumberland

Sa, Tu-tf

27—Fuel Oil

— FUEL OIL —

• Stove Oil • Kerosene

QUEEN CITY OIL CO.

Standard Oil Dist. Phone 3266

28—Furnaces, Heating

STOKER SERVICE, ALL MAKES DAY OR NIGHT

GROVE STOKER SERVICE

E. J Grove Phone 735-W-4

28-A—Florists

Funeral Flowers | **BOPP'S** 75 Baltimore St Phone 2582

30—Building Supplies

CEMENT BLOCKS—rock face, panel face, and regular building blocks, 8 x 8 x 16. Orders accepted and filled promptly. 5,000 blocks in stock. Cresaptown Block Plant, 2664-W-1. 12-31-31t-T

ROOFING 2, 3 and 4- ply—Shingles, $4.75 sq. Liberty Hardware Co. 10-31-tf-T

BUILDING LUMBER

• Framing • Sheathing

SMITH BROS. PLANING MILL

Bowman's Addition Phone Flintstone 141

Medicine Cabinet

In your present or your proposed home. You will enjoy this fine cabinet. You certainly get your money's worth, they last a lifetime, the family uses it many times every day.

PRICE $14.50

BUCHANAN LUMBER CO.

549 N. Centre Cumberland, Md.

Phone 1270

CONCRETE BLOCKS

Finest Quality, made from Limestone Screenings and White Sand.

READY MIXED CONCRETE

CEMENT PRODUCTS CO.

405-11 Henderson Ave. Phone 1565

12-26-31t-T

32—Help Wanted Female

GIRL with office experience, knowledge of bookkeeping. State qualifications. Write Box 119-B, c/o Times-News. 12-27-1wk-T

WANTED—Housekeeper. Apply in person. 49 W. Main St., Frostburg. 12-31-3t-T

WANTED—Experienced girl for general office work. Write P. O. Box 197, Frostburg. 1-2-1t-T

WANTED three experienced waitresses, Diamond's Restaurant, 10 N. Mechanic St. 1-3-3t-N

RELIABLE person wanted to care for 4 year old boy while mother works. Box 131-B, c-o Times-News. 1-3-3t-N

GIRL to assist with cooking and general housework. Write Box 130-B, c-o Times-News. 1-3-3t-N

GIRL for general housework in small home with modern conveniences, located along main highway. Pleasant surroundings. Girl from rural home preferred. Box 128-B, c-o Times-News. 1-3-3t-N

WANTED—Waitress. Will supply room and board if desired. Apply Duchess Grill, 105 E. Main St., Frostburg. 1-4-3t-N

33—Help Wanted Male

EXPERIENCED farmer, married, modernized house. Box 125-B, c-o Times-News. 1-1-4t-N

Several Young **MEN**

for approximately three weeks work to assist Display Supervisor in counter relay work.

Apply: Mornings, 10 to 12

Montgomery Ward & Co.

1-3-3t-N

37—Musical Merchandise

BAND INSTRUMENTS

Radio-Phonographs

Record, Sheet Music

ALL MUSICAL ACCESSORIES

at the

MUSIC SHOP, Inc.

5 S. Liberty St. Phone 3230

ACCORDIONS

all sizes

STEWART MUSIC HOUSE

114 Greene St. Phone 1234

RECORD PLAYERS **RECORDS** RADIOS, ALBUMS

• Used Records 15c Each •

ENTERPRISE AMUSEMENT CO.

26 N. Centre St. Phone 3833

★ **RECORD MART** ★

243 Va. Ave. near 3rd. Phone 3922

• RECORDS, PLAYERS • RADIOS

• MUSICAL BOXES • ALBUMS, Etc

37—Musical Merchandise

USED RECORDS 15c each — 2 for 25c

All Late Numbers

Supreme Amusement Co.

32 Bedford St. Phone 84

Open Evenings Until 9

38—Lost and Found

LOST—One 750x20 Truck Tire and wheel in vicinity Meyersdale, Berlin, Rockwood. Reward. Return Ort Bros. Bakery, Cumberland. 1-3-3t-N

LOST—Lady's billfold, black with red trim, in Astor Cab 55 or around Georgia's Beauty Shop, at 10 A. M. Friday. Reward. Phone Mrs. A. H. Bennett, 2916-WX. 1-4-2t-Sat.-Su.

LOST—Man's Gruen Watch. Reward. Charles Collins, 32 Greene St. 1-4-2t-N

39—Miscellaneous

CLOCK and watch repairing, 254 Williams St. 12-6-31t-T

CONCRETE and masonry contracting. Call George C. Roeder. Allegany Inn. 4-18-tf-T

Power Shovels and Bulldozers

• EXCAVATING • GRADING

• TRENCH DIGGING

Trucks, Pumps, Air Compressors and Drills for Rock Excavating

Fill Ground and Top Soil

Baughman Contracting, Inc.

Phone 4588

39—Miscellaneous

BLOCK LAYING cement work. W. A. McKinney, 810 Ashland Ave. Phone 2386-W. 11-27-tf-N

D. L. TICHNELL refrigeration service, all makes. Phone 1564-J or 1502-R. 6-29-tf-T

WE REPAIR all makes of sewing machines. Singer Sewing Center Phone 394. 4-3-tf-N

CARPENTER work, general repairs. Phone 4209-W. 12-29-31t-T

HAULING, CONCRETE blocks, cinders, $3.00 load. Phone 569-W-1. 12-29-1wk-T

NOW OPEN!

Webb Welding Co.

ELECTRIC & ACETYLENE

1208 Oldtown Rd. Phone 1024-R

12-29-1wk-T

WELDING

All types Acetylene and Arc Machine Repairs & Machine Work

Anything • Anyplace

H. & S. Heating & Plumbing Co.

Authorized Dealers in Airco Gases and Equipment

128 Polk Street Phone 2040

Heavy Hauling Excavating

Power Shovels & Dozers

RIGGING WINCHES CRANES

G. C. Sensabaugh, Inc.

Phones 1322 or 2422

40—Metal Weatherstripping

"WE DEFY THE ELEMENTS"

DEFIANCE WEATHERSTRIP CO.

Frederick C. Haas Phone 2063

CHAMBERLIN

Zinc Weatherstripping and Steel Combination Storm Windows with the new Plastic Screening.

FREE ESTIMATES PHONE 4355

41—Moving, Storage

JOHN APPEL transfer, local and long distance moving. Agents for Grayvan Lines, Inc. Phone 1623.

MOVING TO - From Baltimore. Phone 388. 6-16-tf-T

12—Painting, Paperhanging

U. E. BUSER, paperhanging. Phone 2428-J. 11-19-tf-N

PAPERHANGING, expert workmanship, estimates cheerfully given. Clarence Jewell. Phone 1546-W. 12-28-1wk-N

PAPERHANGING. Willard Collins, Phone 4754-W-1. Work guaranteed. 12-31-6t-N

43-A—Professional Services

SURVEYING. Carl A. Low. 61 Greene St. Phone 1040-M. 7-19-tf-N

PRIVATE DETECTIVE

All Types of Investigations Including Domestic—Strictly Confidential

24 Hour Phone Service

TRI-STATE DETECTIVE SERVICE

614 Liberty Trust Bldg. Phone 2161

Remodeling or Building?

Plans, Blueprints and Specifications

GEORGE C. ROEDER Allegany Inn

INCOME TAX ACCOUNTING

Evenings By Appointment

Marvin J. Kaplon

28 N. Liberty Phone 3270, 3320-W

BLUEPRINTS

Black & White Prints

Photo-Copy

CALLED "photostats"

S. P. Hendricks

24 Queen City Pavement

PHONE 2088-W

13-B—Photography

PHOTOGRAPHIC COPIES OF DISCHARGE PAPERS

• Marriage Licenses • Documents
• Birth Certificates • Pictures

MAIL ORDERS ACCEPTED

ADDISON PHOTO LABORATORIES

111 N. Centre St. Phone 1123

Pictures Copied 98c

ADDISON PHOTO LABORATORIES

111 N. Centre St. Phone 1123

12-24-31t-T

We have plenty of

KODAK FILM

Bring your rolls and negatives to us for good prints

Curl's Camera Shop

35 N. Liberty St.

44—Piano Tuning

PIANO TUNING and repairing. Seifert's Furniture and Pianos. Phone 836. 11-21-tf-N

46—Radios, Service

CAPITOL ELECTRONICS COMPANY

Guaranteed Radio Service

305 Baltimore Ave. Phone 1225

Guaranteed Repairs

Also Models of All Kinds

24 hour service

QUEEN CITY RADIO & MODEL CO.

327 Virginia Ave. Phone 3821

47—Real Estate for Sale

THREE LOTS near Celanese. Write Rachel Centofonti, 314 Washington Street. 1-1-3t-N

EIGHT Room Modern House, 2 acres ground. Hazen Road. T. R. Maloney, Route 3. 1-3-4t-N

MODERN 5 room house. Apply 4 to 9 P. M., George Anderson, 38 McKaig Place, Cresaptown. 1-3-4t-N

SIX Room Modern Brick, 609 Elwood St. Price $10,000. Phone 3893-R. 1-3-1wk-N

FIVE Level lots 50x100, electric, water and gas available. Located in Cresaptown, $350 Cash. See Hamilton at Winters Block Plant after 6 P. M. 1-3-3t-N

A BEAUTIFUL suburban home. Price and particulars, see Carl F. Schmutz, Phone 1180. 11-13-tf-T

YOU WILL FIND it profitable to buy furniture through the Want Ads. The For Sale column every day contains many rare bargains in all kinds of homemaking merchandise. The savings will make it easier for you to buy all the things you'd like to have for your home.

47—Real Estate For Sale

I CAN SELL you property. Ople Annan, 3669. 12-10-31t-N

CHOICE LOTS and acreage in Potomac Park, McGraw, 2008-R. 12-3-31t-N

LOTS, payments. Popp, 231 Lee. 12-11-31t-T

LARGE seven room house, furnace, electric, good spring water, 1½ acres, plenty fruit, and outbuildings. Gas available. John T. Davis, Macks Hill, Mt. Savage, Md. 12-31-4t & Sun.

FOR SALE—Business place. Phone 2748-J. 12-31-3t-T

Dwellings of all kinds wanted in or out of city, singles or doubles, immediate closings, would suggest that you sell while the demands is still good.

LAZARUS & TREIBER

28 N. Liberty St. Phone 3270

BOWMAN'S ADDITION

Four room frame bungalow, with water, electric, furnace and basement, $3150. Choice building lots for sale in Bowling Green, Potomac Park and Cresaptown. Priced to sell.

HOWARD M. SPIKER

20 South Centre Street Phone 2676

4 ROOM Frame, Cresaptown, bath, hot air furnace, large lot, chicken house and garage, possession, January 15th, $5,000. LOCATED on Yale St., double brick, 6 rooms each side, bath, hot air heat piped, house in good condition, $8,500. WE HAVE two good business places, one on W. Va. Route 50, on U. S. Route 40. WE HAVE lots and vacant land in Maryland and West Virginia in good locations at right prices.

JEWELL & HUTTON

Phone 1549 or 1033-W.

1-4-6t-N

NO MATTER whether you have been in business a month or ten years—there are probably hundreds of people in and near Cumberland who have never heard of you—people who need things—merchandise or service—just what you have to sell. Times-News Want Ads will place your name, your wares and services you sell before a reading audience in excess of 100,000 persons.

48—Roofing, Spouting

ROOFING, spouting, sheet metal work. Warm air heating, air conditioning conversion gas burners. Free estimates. Call Twigg 4598 or 2985-J.

ROOFING, spouting, metal work. Warm air heating. Alex Schute. 2238.

TIMES-NEWS Classified Ads appear on week-days in both morning and evening editions for one price, giving thorough coverage. And on Sundays, The Sunday Times takes your message into thousands of homes that could not be reached in any other way so quickly and economically

0—Upholstering

UPHOLSTERING

BRODE BROTHERS

Furniture Repairs and Recovering

110 HENRY ST. PHONE 888

EVERY DAY more and more homes are sold through the Want Ads. If you have real estate to sell, have it listed in this busy "market place" where more prospective homeowners turn FIRST. You'll find quicker, more profitable turnover through Times-News Want Ads.

51—Wanted To Buy

WE PAY from $18 to $25 for your idle Singer Sewing Machine. Singer's Sewing Center. 77 N. Centre St. Phone 394. 6-1-tf-T

WANTED—Rabbits 4 pounds up. Shober's Restaurant. Phone 925. 1-20-tf-T

WANTED—Small Used Piano. Call Mt. Savage 2872. 1-4-3t-N

If You Have Furniture for Sale

Call

Price's Furniture Exchange

Reliable Used Furniture Dealers

120 N. Centre St. Phone 2732-W

Veteran Will Buy Your

FURNITURE — STOVES — WASHER

TOOLS — MOTORS — Etc.

Give Him FIRST CHANCE

Pieces or House Lots

Phone HOME REPAIRS 4521

W-A-N-T-E-D

FURNITURE STOVES

Allegany Furniture Co.

526 Virginia Ave. Phone 4187

LOGS

We buy hard or soft wood. Mr. Farmer—why not make your woods pay this year. Get in touch with us if you have 1000 or any number of footage to sell. We are offering farmers the most for their logs we believe has ever been offered in this area for regular run of timber. Phone Flintstone 141, no toll charge from Cumberland. Write Smith Bros. Planing Mill, Flintstone, Md. 12-27-1wk-N

MR. FARMER! You want the highest prices obtainable at your sale. You may employ the best auctioneer, but he cannot coax competitive bids from an empty barn-lot, you must have a CROWD. Let a Times-News For Sale ad that reaches more than 36,000 families daily bring a crowd—and higher bids to your sale.

**52—

Funeral Directors

KIGHT

It is the little courtesies and favors the people remember us by.

FUNERAL and Ambulance Service

Phone 1454 309 Decatur

Our modern ambulance service answers day and night calls at reasonable prices.

PHONE 37 LOUIS STEIN INC FUNERAL HOME 917 FREDERICK ST. CUMBERLAND

Hafer

FUNERAL SERVICE

Cumberland, Frostburg Both Phones 65

There is no extra charge for using the facilities provided by our funeral home.

For All Faiths

FUNERALS of Beauty..

Dignity and Quality are a Must with us. When you seek our assistance you are assured the service we render will be sympathetic, complete and satisfactory in every respect.

GEORGE FUNERAL HOME

Greene at S. Smallwood Phone 78

Card of Thanks

We wish to thank our friends and neighbors for the kindness extended to us during the illness and bereavement of Mrs. Christena Cutter of Westernport. We especially wish to thank Rev. Raymond L. Moore, pastor of the Trinity Methodist church of Piedmont who conducted the services and the choir of the church which sang. Also those who sent floral offerings and donated the use of automobiles for the funeral.

MRS. PEARL SHEARER,
MRS. CHARLES MOTT,
MRS. JAMES CUTTER.

1-4-1t-N

2—Automotive

1946 MERCURY 4 Door, New. 24 S. Mechanic St. 1-2-6t-T & Sun

GUARANTEED rebuilt Ford, Chevrolet, Plymouth and Dodge engines; crankshaft reground. Complete machine shop service. Cosgrove Auto Machine Shop, 607 Sylvan Ave. Phone 2046-M. 12-27-tf-T

DUMP TRUCK large and small, E. P. Price. Phone Frostburg 119. 8-11-tf-T

1939 CHEVROLET sedan, radio, heater, as is $495. Phone Westernport 5481. 12-31-3t-T

1946 CHEVROLET pick-up truck, new. 74 Grant St., Frostburg. Phone Frostburg 665-J. 12-31-3t-T

1946 CHEVROLET 2 Door, New. 24 S. Mechanic St. 1-2-6t-T & Sun

1940 FORD Truck 1½ ton, 1936 Chevrolet Truck 1½ ton, long wheel base. Propst Garage, Valley Road. 1-2-2t-T

1946 CHRYSLER 4 Door, New. 24 S. Mechanic St. 1-2-6t-T & Sun

1934 CHEVROLET Sedan, $375. Phone 105-J-4. 1-3-4t-N

1938 DeSOTO 4 door sedan $650. Phone 3838-J. 1-3-3t-N

1936 CHEVROLET Pick Up Truck, $425. Phone 105-J-4. 1-3-4t-N

1938 BUICK Special, no dealers. Phone 2429-W. 1-3-2t-N

1945 N. D. Chevrolet, good as new. Allen Compton, Salisbury, Pa. 1-3-10t-N

1936 TERRAPLANE for sale. Phone 1547-R. 1-3-3t-N

1938 CHEVROLET COUPE, radio, heater; 1936 Ford truck, perfect condition. George Leydig, Hyndman, Pa. 1-1-3t-N

Buys 'Em High Sells 'Em Low

Cumberland Motor Sales

14 Wineow St., Opp. A & P

Phone 4531 Open Evenings

Cash-For-Your CAR

Taylor Motor Co.

18 N. Mechanic Phone 395

THOMPSON BUICK

SALES • SERVICE • ACCESSORIES • WASH • SIMONIZ

29 N. Mechanic St. Phone 1470

We BUY and SELL

"Used But Not Abused Cars"

GULICK'S AUTO EXCHANGE

05 S. Centre St. Phone 1444

TOWING

• Day or Night •

PHONE 395

Taylor Motor Co.

NASH SERVICE and PARTS

We Specialize in Pointing Body and Fender Work

The M-G-K Motor Company

21 Glenn St. Phone 2300

IMMEDIATE!

C-A-S-H

For Your Car

HIGHEST PRICES PAID

Reliable Motors Co.

George & Harrison Sts. Phone 61

If you are unable to drive in, phone and representative will call at your home

2—Automotive

1946 OLDSMOBILE 4 Door, New. 24 S. Mechanic St. 1-2-6t-T & Sun

'37 LaSALLE Coupe, radio, heater. Phone Keyser 25197. 1-1-3t-N

1946 FORD Convertible, fully equipped, New. 24 S. Mechanic St. 1-2-6t-T & Sun

1940 PLYMOUTH four door sedan. Phone 543-M 1-4-2t & Sun.

GUARANTEED Rebuilt Motors, clutches, water pumps, crankshafts. Main bearings rebabbitted and aleign bored. Complete machine shop and parts service. Motor Rebuilders. Phone 4782. 1-4-31t-N

1933 PLYMOUTH, 118 Massachusetts Ave. 1-4-1t-N

1941 CHEVROLET 4 Door Sedan. Phone 2676 or 4048-W. 1-4-tf-N

1940 PONTIAC Sedan, 911 Oldtown Road. 1-4-2t-N

1938 CHEVROLET Pickup. Orvel Crowe. Inquire: Gas Station, Big Savage. 1-4-3t-N

1935 4 Door Plymouth, radio, heater, 4 new tires, new motor, new paint, $575. Phone 3333-W. 1-4-1t-N

1939 D-35 International Truck, 5 speed transmission, 825x20 Tires, coal body. Phone 1849-M. 1-4-1t-N

TRUCK BODIES

Bolster, Cross Bars, Floor, Sides, Rough or Surfaced

PENNSYLVANIA LUMBER & POST CO.

Hyndman, Pa. Phone Hyndman 13

12-29-Su & 6t

IF YOU have tough jobs and lots of 'em, get a new Jeep. Immediate delivery—cars, trucks and station wagons. Willys of Cumberland, Penn Mar Motor Co. Phone 105-J-4. 12-16-tf-T

We're Buying Cars

SEE US TODAY!

VAN METER'S AUTO MART

50 Thomas St. Phone 4647

CENTRAL MOTOR MART

"The Home of Good Clean Used Cars"

WE BUY, SELL & TRADE

Large Lot S. Centre at Williams St.

ANY MAKE OR MODEL

JOHNSON'S AUTO EXCHANGE

Top Cash Prices Paid For Your Car

123 S. Centre St. Phone 2237

WE PAY THE LIMIT

Allen Schlosberg USED CAR LOT

PHONE 4415 140 HARRISON ST

Frantz Oldsmobile

Oldsmobile Sales-Service All Makes

Body, Fender and Radiator Service

163 BEDFORD ST. PHONE 1994

SALES **HUDSON** SERVICE

Jenkins & Schriver Motor Co.

133 S. Mechanic St. Phone 12

5 CHEVROLET 1942 4x4's with Dump Bodies. Price $1450.00
8 G.M.C. 6x6 Cargoes $1350.00
11 CHEVROLET 1942 4x4 Cargoes $1275.00
All Trucks in Perfect Mechanical Condition and Appearance and are guaranteed.

RICE MOTOR CO.

1800 Bladensburg Rd. N. E. Washington, D. C. Phone Trinidad 9257

1-4-1wk-N

1941 PONTIAC 4 Door Sedan Radio, Heater, $1,395

FLETCHER MOTOR

Sales & Service

Kaiser-Frazer Cars — Rototillers Other Farm Equipment

118 S. Mechanic St. Phone 2087

KESSELL MOTOR CO.

USED CARS

BOUGHT — SOLD — TRADED

REPAIRED & PAINTED

832-38-40 N. Mechanic Phone 2560

YOUR CAR WANTED!

We TOP All Offers

Hare Motor Sales

219 S. Mechanic Ph. 4397

Lot Next to Crystal Laundry

Announcing

New crank shafts and bearings for Dodge, DeSoto, Chrysler and Dodge trucks.

Now in stock for immediate delivery

GURLEY BROTHERS

DODGE - PLYMOUTH SALES - SERVICE

123 S. Liberty St. Phone 258

SUPERCARGO

Immediate Delivery

AMERICA'S NEWEST—FINEST TRUCK TRAILERS

With Feather Ride Features. The Biggest News In Trailer History. Also

AMERICAN BANTAM ALL-PURPOSE UTILITY TRAILER

Light weight, all steel with or without Side Racks, Bows and Tarps. See them today at

STEINLA MOTOR CO., INC.

218 S. Mechanic St. Phone 2550

TOP DOLLAR FOR YOUR CAR

GET MORE FOR YOUR CAR --- GET OUR PRICE AND YOU'LL SELL TO US - - - ACT NOW. DON'T WAIT FOR PRICES TO DROP.

ELCAR SALES

Headquarters for Trading

Open Day and Night

Opp. Post Office Phone 344

"The Home of Good Used Cars"

2—Automotive

EILER CHEVROLET, INC.

CHEVROLET SALES & SERVICE

119 W Mechanic Phone 140

3—Accessories, Tires, Parts

USED 750 x 20 10 ply, 1000 x 20 12 ply, 900 x 20 10 ply truck tires. Two pair slightly used 825 x 20 dual truck chains. Battery charger, electric tube vulcaniser, used floor jack. Dunlop Tire Store. Phone 2344. 1-3-3t-N

RECAPPING HOUR & HOUR SERVICE UNITED

136 N. Mechanic Phone 4545

BRAKES RELINED

B. F. Goodrich

159 N Centre St Phone 611

3-A—Auto Glass

Glass Installed WHILE YOU WAIT

BEERMAN AUTO WRECKERS

153 Wineow St. Phone 2270

4—Repairs, Service Stations

SOUTH WIND GASOLINE HEATERS

Limited Number Available Now—Service

SHADE'S RADIATOR SERVICE

North Mechanic at Valley Phone 891

NYCUM SHELL SERVICE

• Washing • Greasing • Motor Steaming • Radiator Reverse Flushing

GEORGE & UNION STS. PHONE 4009

Bud & Ed's Auto Service

General Repairs — Call For & Deliver Service on All Make Cars

507 HENDERSON AVE. PHONE 3744

BODY WORK FENDER WORK

COMPLETE PAINT JOBS

Leslie "Red" Oster, Located at

BUD & ED'S 607 HENDERSON AVE.

10—Beauty Parlors

Cage School of Beauty Culture

Approved Veteran Training

15 S. CENTRE ST.

TELEPHONE 571-J

11—Business Opportunities

FURNITURE repair business, fully equipped. Phone 4521 before 5 p. m. 12-10-tf-N

SMALL restaurant for sale. Good business, beer license. Write Box 121-B, c/o Times-News. 12-26-1wk-T

TWO YOUNG men with initiative and willing to work long hours desire business opportunity. We have very little capital and not interested in business involving alcoholic drinks or gambling. Phone 4521. 12-31 3t-T

WANTED—Commercial Refrigerator Dealer, Allegany County, world's largest Commercial Refrigerator Manufacturers. Immediate delivery. All types, cases and equipment. Roger Bowman, 13 N. Carlisle St., Greencastle, Pa. 12-31-3t-T

13—Coal For Sale

JOE JOHNS. Phone 2135, Mt. Savage. 12-21-31t-N

Beaverdale Pa. Pea Stoker & Nut Coal Pennsylvania Run of Mine

H. F. WAKEMAN PHONE 339-W-4

Berlin Big Vein and PHONE

Screened Beaverdale Stoker

WETZEL - CONSUMERS COAL 818

Clites Best Big Vein

Oil Treated Pea Stoker Ph. 1590

COAL, wood and hauling. Henry Boch, Phone 3933-M. 12-7-31t-N

PENNSYLVANIA stoker and nut coal, Georges Creek Big Vein Mine Run. Phone 2980-W. W. P. Whitmer, 313 Emily St. 6-26-tf-N

GUARANTEED Good Coal. Prompt delivery. Roy Kirchner. Phone 1657-J. 11-16-tf-N

For Somerset Coal Phone

VIRGIL M. BARNES 2620-M

COAL and hauling. Phone 2249-R. 12-27-31t-N

KESSELL'S Berlin Coal, resuming business. Immediate deliveries. Phone 3155-J. 12-28-31t-N

COAL AND WOOD. Phone 778. 12-11-31t-T

BERLIN guaranteed best lumpy big vein $6. Call 3715-W. 12-10-31t-T

Pennsylvania & Deer Park, Md. Stoker and 80% Lump Coal

GEORGES CREEK BIG VEIN

HERMAN R. SHANE

Phone 385

COAL and wood. Pyle Brothers, 428-W-3. 12-16-31t-T

SOMERSET COUNTY'S reliable coal. Roy Weimer, Mt. Savage 2137. 12-17-tf-N

GOOD COAL, oil stoker. Phone 4241-R. 12-17-31t-T

GOOD COAL, prompt delivery. Phone 886-W-5. 12-18-31t-N

STOKER COAL, the best; also genuine Big Vein. Ayers. Phone 3300. 12-20-tf-T

BIG VEIN. Call H. Frantz 41-J-4. 12-27-31t-N

PITTSBURGH vein, $6.50 ton. 4388-W. 12-31-31t-N

GOOD Berlin Coal, Felten. Phone 1173-W. 1-1-31t-N

GOOD Coal, prompt delivery. Phone 181-J-5. 1-3-6t-N

15—Electric Work, Fixtures

ELECTRIC WORK

MOTOR repairing, wiring and fixtures. Queen City Electric Co., 158 Frederick St Phone 117

16—Money To Loan

MONEY! ON ARTICLES OF VALUE

—Unredeemed Merchandise—

• BARGAINS IN LUGGAGE •

Cumberland Loan Co.

42 N. Mechanic St. Phone 4765

LOANS! LOANS!

On Automobiles, Approved Life Insurance Policies, Mortgages & Securities

COMMERCIAL SAVINGS BANK

Cumberland, Maryland

Money! Money!

CENTRE STREET LOAN COMPANY

40 N. Centre St. Phone 4392

QUALITY GEMS & WATCHES

16—Money To Loan

MORTON LOAN CO.

JEWELERS

PAWN BROKERS

Quick Confidential Loans On All Articles of Value

HEADQUARTERS FOR DIAMONDS

Large Stock of Unredeemed Pledges For Sale Including

WATCHES • JEWELRY LUGGAGE • GUNS

HIGHEST PRICES PAID FOR OLD GOLD

Open Week-Days to 5 P. M.

Saturdays until 6 P. M.

53 Baltimore St. Phone 3770

17—For Rent

GOOD blue grass limestone dairy farm for rent, 10 miles from city. W. D. Morgret, 338 Baltimore Ave. 12-27-tf-T

GARAGE, 30x30, suitable for repair shop, vicinity Mt. Savage. Phone Mt. Savage 2107. 12-31-1wk-N

GARAGE for rent, 766 Fayette St. Phone 627. 1-4-2t-N

19—Furnished Apartments

FOUR ROOM Apartments in Mt. Lake Park, Md. Phone Oakland 316. 1-4-3t-N

22—Furnished Rooms

SLEEPING ROOM. 605 Hilltop Drive. 12-26-tf-T

BEDROOM and kitchen, nicely furnished. Adults. 93 Henderson Ave. 1-3-2t-N

ROOM for gentleman, 30 N. Liberty, Apt. B-3. 1-4-1wk-N

25—Rooms with Board

BOARDERS Wanted, aged and invalid persons, good care and warm rooms. Terms reasonable. Address Kiser Nursing Home, Mt. Lake Park, Md. Phone Oakland 316. 1-4-3t-N

BRAETHORN HOTEL will remain open the year around. Clean, warm rooms, good board. A fine quiet place to rest for the winter. Address Braethorn Hotel, Mt. Lake Park, Md. Phone Oakland 316. 1-4-3t-N

26—For Sale Miscellaneous

DRY FIREWOOD — Furniture repairs. Phone 1114-W. 12-3-tf-T

NOW ON DISPLAY

The Celebrated MIRRA PIANO and the latest WARM MORNING COAL HEATER.

REINHARTS, 17 BALTIMORE ST.

The Peoples Furniture Store

SILO, 3½ miles west of Frostburg. Apply M. W. Race, Phone 215, Frostburg. 12-30-1wk-T

SPENCER SUPPORTS, individually designed Alleta Allamong Lucha. Phone 3822-M 9-1-tf-N

ANTU—the amazing new rat killer. 30c and 60c sizes. Liberty Hardware, 51 N. Liberty St. Phone 550. 12-10-tf-N

COAL HEATING stove, heatrola, and one side-oven gas range. Phone 1497-M. 11-11-tf-T

NINE PIECE dining room suite, studio couch with three cushions, sofa bed, living room suite, breakfast set, kitchen cabinet, utility cabinet, rocking chairs, six piece bedroom suite, magazine basket, 46 x 24 wool rugs, lamps, wardrobes. 47 Virginia Ave. 12-26-tf-T

NEW BATHTUB, lavatory sinks, gas water heaters, water tanks, automatic water heater. Apply Reeves Auto Parts or Phone 5481, Westernport. 12-31-3t-T

Better Quality Sweet Juicy **ORANGES**

8 pound bag 49c

20 pound bag $1.29

Bozens - Bushels - Crates

BANANAS

Wholesale and Retail

Texas Grapefruit — 10 for 49c

Texas Oranges

Other large fancy grapefruit

Potatoes, Maine, 15-lb. peck 55c

50 pounds $1.49

English Walnuts, Mixed Nuts and most fruits and vegetables

HAGER'S

IN THE NARROWS LOVER'S LEAP

Open Evenings

FURNITURE and APPLIANCES

Anything You Need!

LESS MONEY delivers NEW GOODS than you would . . . PAY in CASH for TROUBLE or something WORN OUT.

Buy NEW Always!

IT IS THE CHEAPEST

A Charge Account for Everyone

Wolf Furniture Co.

CUMBERLAND, MD.

Pianos — Reconditioned from $125 to $450. Some famous makes

Seifert's Furniture & Pianos

13-17 Frederick St.

DELIVERED Fresh DAILY! Old Home Bumper BREAD AT YOUR INDEPENDENT GROCER

Table Lamps, Floor Lamps, Metal Utility Cabinets

Home Furnishing Corp.

128 Bedford St. Phone 3941-R

Your Credit is Good

NOTICE of NEW LOCATION

MILES

Appliance & Service

Is Now Located at:

158 N. CENTRE ST.

Cumberland, Md.

PHONE 848

Now Open For Business

Authorized Apex & Challenger Washer Sales and Service

Parts and Wringer Rolls for all Washers

- Gibson Electric Ranges
- Gas Ranges
- Electric Heaters
- Flourescent Lights

1-4-3t

26—For Sale Miscellaneous

NEW & USED TRACTORS

One H. D. 7 A. C. Diesel Tractor with Bulldozer. One E Cletrac tractor. One W. C Allis Chalmers wheel tractor on rubber tires with Ottawa loader. New Diesel power units for saw mills and mines, all sizes 50, 75, 100, 150 or large H. P. New saw mill No. 9 Farquhar with 100 H. P. Diesel. New Garden tractors with all equipment. All this equipment can be seen at The Farm Equipment Co., Somerset, Pa. Phone 551. 12-28-1wk-N

REGISTERED Cocker and Springer Spaniel puppies. Harold Meek, Vale Summit, Md. 12-27-tf-T

CHRISTMAS GIFTS. Six tube radios, $19.95, $24.95, $29.95. Regular irons, $3.95; automatic, $6.95. Three-way heating pads, $3.95. Toasters, $3.95. Electric clocks, $3.95; alarms, $7.95. Victoria pearls, $11.95. Norman Dee, 301 N. Centre. 12-3-31t-T

LARGE heatrola and one large coal heating stove. Phone 1497-M. 11-21-tf-T

IRON FIREMAN, good condition. Phone 1483-M. 12-29-tf-T

FRYING CHICKENS, alive or dressed. Phone 115-W-6, 12-29-1wk-T

AIRPLANES for sale. Phone 4082-W. 12-23-31t-T

HORSE. John W. Moore, Route 4, Piedmont. 12-30-6t-T

24 HOUR service on hemstitching, buttonholes, covered buttons, buckles and belts. Singer Sewing Center, 77 N. Centre St. Phone 394. 5-3-tf-N

¼ CARAT Diamond. Phone 1861-M. 12-24-31t-T

AUTOMOBILE insurance to meet Financial Responsibility Law $15.20. Glenn Watson. Phone 381. 8-9-tf-T

GRAY CO.—Used furniture bought, sold, exchanged. Antiques. Rear 133 Polk. Phone 1815-J. 8-1-tf-N

CLIMAX sanitary meat slicer, cash register, computing scales, cheap. 341 Bedford St. 12-30-tf-T

GAS RANGE, side oven, $25. 601 Quebec Ave. 1-3-4t-N

STUDIO Couch, 46 N. Centre St. 1-3-3t-N

ONE Dress form, size 36. Phone 1192-J. 1-3-2t-N

BOY'S Bicycle, excellent condition. Phone 2985-W. 1-3-2t-N

2x4's, 10 ft. lengths. Phone 949-W-11. 1-3-2t-N

GAS RANGE. Apply George Street Lunch, 18 N. George St. 1-3-2t-N

GAS REFRIGERATOR, apartment size. Phone 2213-W. 1-4-3t-N

BEVERAGE Cooler, $50. Call Mt. Savage 2872. 1-4-3t-N

ODD Pieces bedroom furniture and ice box. Apply Borden School House, Frostburg. 1-4-2t-N

DRESSER $10, Breakfast Set $20, two burner gas plate $1.50, Wardrobe $5. Phone 135-R. 1-4-2t-N

ONE Pair new heavy hip boots, size 9½, real rubber, price $10. Phone 2075-M. 1-4-3t-N

WOODSTOCK Typewriter, good condition. Phone 780-R. 1-4-3t-N

SINGLE Foster bed, complete, practically new. Apply 241 Williams St. 1-4-3t-N

WARM Morning Heating Stove, good condition. Phone 2517-R after 10 A. M. 1-4-2t-N

4000 Ft. Lumber, 2x4, 2x6, and boards, 650 concrete block, 10 squares insulbric. Call 3796-R. 1-4-3t-N

WEAVER Colonial Spinet Piano, Pre-War, like new. Phone Frostburg 662-W after 5 P. M. 1-4-2t-Sa.-Sun.

HEATING Stove, in good condition. Phone 91-W-1. 1-4-2t-N

GAS RANGE, $35.00. Phone 2391-WX. 1-4-1wk-N

HAIR Goods at moderate prices, 773-M. 1-4-1wk-N

Notice Dairymen — We can now supply you with a limited amount of Kasco 32% Dairy Concentrate; also Soy Bean Meal.

ALLEGANY FEED & GRAIN CO.

Knox St. Phone 2199 Cumberland

Washer Parts and Service

Wringer Rolls, All Makes

MILES APPLIANCE & SERVICE

91 N. Mechanic St. Phone 848

— MAYTAG —

★ AUTHORIZED MAYTAG SALES & SERVICE

Wringer Rolls For All Washers

CUMBERLAND MAYTAG

35 N. Mechanic Phone 2672

BUILDING LUMBER

• Framing • Sheathing

PENNSYLVANIA LUMBER & POST CO.

Hyndman, Pa. Phone Hyndman 13

Antique Bargains in furniture

We are disposing of our entire collection of antique furniture regardless of price... Some very nice pieces in Early Victorian. A number of unique side chairs and some very nice clocks.

192 WINEOW ST. PHONE 4521

Men's dress and heavy work rubbers

$1.98 to $2.49

Men's 4 buckle cloth and all rubber arctics

$3.98 to $4.98

Girls' black and brown rubber boots

$2.98 to $3.98

Boys' 4 buckle all rubber arctics

$3.98

Little girls' all rubber boots, ages from 5 to 12

$2.98

Men's all rubber 16" lace boots

$6.98 to $7.98

Men's Ball Band all rubber knee boots

$5.98

All wool Army reclaimed blankets

$4.98

THE HUB

Army and Navy Goods

19 N. Centre St.

Men's and Boys' Wear

WASHER SERVICE

ALL MAKES—WRINGER ROLLS—PARTS

SKELLEY APPLIANCE & SERVICE

536 Pine Ave. Phone 4621

Now at Ward's

MOTOROLA

"America's Finest Auto Radio"

Custom Built to Fit Your Car. Models Now in Stock to Fit Chryslers, Chevrolets, Studebakers, 1942 to 1946.

Montgomery Ward & Co.

157 Baltimore St. Cumberland

Sa, Tu-tf

27—Fuel Oil

— FUEL OIL —

• Stove Oil • Kerosene

QUEEN CITY OIL CO.

Standard Oil Dist. Phone 3266

28—Furnaces, Heating

STOKER SERVICE, ALL MAKES DAY OR NIGHT

GROVE STOKER SERVICE

E. J Grove Phone 735 W-4

28-A—Florists

Funeral Flowers — BOPP'S 75 Baltimore St Phone 2582

30—Building Supplies

CEMENT BLOCKS—rock face, panel face, and regular building blocks, 8 x 8 x 16. Orders accepted and filled promptly. 5,000 blocks in stock. Cresaptown Block Plant, 2664-W-1. 12-31-31t-T

ROOFING 2, 3 and 4- ply—Shingles, $4.75 sq. Liberty Hardware Co. 10-31-tf-T

BUILDING LUMBER

• Framing • Sheathing

SMITH BROS. PLANING MILL

Bowman's Addition Phone Flintstone 141

Medicine Cabinet

In your present or your proposed home. You will enjoy this fine cabinet. You certainly get your money's worth, they last a lifetime, the family uses it many times every day.

PRICE $14.50

BUCHANAN LUMBER CO.

549 N. Centre Cumberland, Md.

Phone 1270

CONCRETE BLOCKS

Finest Quality, made from Limestone Screenings and White Sand.

READY MIXED CONCRETE

CEMENT PRODUCTS CO.

405-11 Henderson Ave. Phone 1565

12-26-31t-T

32—Help Wanted Female

GIRL with office experience, knowledge of bookkeeping. State qualifications. Write Box 119-B, c/o Times-News. 12-27-1wk-T

WANTED—Housekeeper. Apply in person. 49 W. Main St., Frostburg. 12-31-3t-T

WANTED—Experienced girl for general office work. Write P. O. Box 197, Frostburg. 1-2-1t-T

WANTED three experienced waitresses, Diamond's Restaurant, 10 N. Mechanic St. 1-3-3t-N

RELIABLE person wanted to care for 4 year old boy while mother works. Box 131-B, c-o Times-News. 1-3-3t-N

GIRL to assist with cooking and general housework. Write Box 130-B, c-o Times-News. 1-3-3t-N

GIRL for general housework in small home with modern conveniences, located along main highway. Pleasant surroundings. Girl from rural home preferred. Box 128-B, c-o Times-News. 1-3-3t-N

WANTED—Waitress. Will supply room and board if desired. Apply Duchess Grill, 105 E. Main St., Frostburg. 1-4-3t-N

33—Help Wanted Male

EXPERIENCED farmer, married, modernized house. Box 125-B, c-o Times-News. 1-1-4t-N

Several Young **MEN**

for approximately three weeks work to assist Display Supervisor in counter relay work.

Apply: Mornings, 10 to 12

Montgomery Ward & Co.

1-3-3t-N

37—Musical Merchandise

BAND INSTRUMENTS

Radio-Phonographs

Record, Sheet Music

ALL MUSICAL ACCESSORIES

at the

MUSIC SHOP, Inc.

5 S. Liberty St. Phone 3230

ACCORDIONS

all sizes

STEWART MUSIC HOUSE

114 Greene St. Phone 1234

RECORD PLAYERS **RECORDS** RADIOS, ALBUMS

• Used Records 15c Each •

ENTERPRISE AMUSEMENT CO.

26 N. Centre St. Phone 3833

★ RECORD MART ★

243 Va. Ave. near 3rd. Phone 3922

• RECORDS, PLAYERS • RADIOS

• MUSICAL BOXES • ALBUMS, Etc

37—Musical Merchandise

USED RECORDS 15c each — 2 for 25c

All Late Numbers

Supreme Amusement Co.

32 Bedford St. Phone 84

Open Evenings Until 9

38—Lost and Found

LOST—One 750x30 Truck Tire and wheel in vicinity Meyersdale, Berlin, Rockwood. Reward. Return Ort Bros. Bakery, Cumberland. 1-3-3t-N

LOST—Lady's billfold, black with red trim, in Astor Cab 55 or around Georgia's Beauty Shop, at 10 A. M. Friday. Reward. Phone Mrs. A. H. Bennett, 2916-WX. 1-4-2t-Sat.-Su.

LOST—Man's Gruen Watch. Reward. Charles Collins, 32 Greene St. 1-4-2t-N

39—Miscellaneous

CLOCK and watch repairing, 254 Williams St. 12-6-31t-T

CONCRETE and masonry contracting. Call George C. Roeder. Allegany Inn. 4-18-tf-T

Power Shovels and Bulldozers

• EXCAVATING • GRADING

• TRENCH DIGGING

Trucks, Pumps, Air Compressors and Drills for Rock Excavating

Fill Ground and Top Soil

Baughman Contracting, Inc.

Phone 4589

39—Miscellaneous

BLOCK LAYING cement work. W. A. McKinney, 810 Ashland Ave. Phone 2386-W. 11-27-tf-N

D. L. TICHNELL refrigeration service, all makes. Phone 1564-J or 1502-R. 6-29-tf-T

WE REPAIR all makes of sewing machines. Singer Sewing Center Phone 394. 4-3-tf-N

CARPENTER work, general repairs. Phone 4209-W. 12-29-31t-T

HAULING, CONCRETE blocks, cinders, $3.00 load. Phone 569-W-1. 12-29-1wk-T

NOW OPEN!

Webb Welding Co.

ELECTRIC & ACETYLENE

1208 Oldtown Rd. Phone 1024-R

12-29-1wk-T

WELDING

All types Acetylene and Arc

Machine Repairs & Machine Work

Anything • Anyplace

H. & S. Heating & Plumbing Co.

Authorized Dealers in Airco Gases and Equipment

128 Polk Street Phone 2040

Heavy Hauling Excavating

Power Shovels & 'Dozers

RIGGING WINCHES CRANES

G. C. Sensabaugh, Inc.

Phones 1322 or 2422

40—Metal Weatherstripping

"WE DEFY THE ELEMENTS"

DEFIANCE WEATHERSTRIP CO.

Frederick C. Haas Phone 2063

CHAMBERLIN

Zinc Weatherstripping and Steel Combination Storm Windows with the new Plastic Screening.

FREE ESTIMATES PHONE 4355

41—Moving, Storage

JOHN APPEL transfer, local and long distance moving. Agents for Grayvan Lines, Inc. Phone 1623.

MOVING TO - From Baltimore. Phone 388. 6-16-tf-T

42—Painting, Paperhanging

U. E. BUSER, paperhanging. Phone 2428-J. 11-19-tf-N

PAPERHANGING, expert workmanship, estimates cheerfully given. Clarence Jewell. Phone 1546-W. 12-28-1wk-N

PAPERHANGING. Willard Collins. Phone 4754-W-1. Work guaranteed. 12-31-6t-N

43-A—Professional Services

SURVEYING. Carl A. Low. 61 Greene St. Phone 1040-M. 7-19-tf-N

PRIVATE DETECTIVE

All Types of Investigations Including Domestic—Strictly Confidential

24 Hour Phone Service

TRI-STATE DETECTIVE SERVICE

514 Liberty Trust Bldg. Phone 2161

Remodeling or Building?

Plans, Blueprints and Specifications

GEORGE C. ROEDER Allegany Inn

INCOME TAX ACCOUNTING

Evenings By Appointment

Marvin J. Kaplon

28 N. Liberty Phone 3270, 3320-W

BLUEPRINTS

Black & White Prints

Photo-Copy

CALLED

"photostats"

S. P. Hendricks

24 Queen City Pavement

PHONE 2088-W

43-B—Photography

PHOTOGRAPHIC COPIES OF DISCHARGE PAPERS

• Marriage Licenses • Documents

• Birth Certificates • Pictures

MAIL ORDERS ACCEPTED

ADDISON PHOTO LABORATORIES

111 N. Centre St. Phone 1123

Pictures Copied 98c

ADDISON PHOTO LABORATORIES

111 N. Centre St. Phone 1123

12-24-31t-T

We have plenty of

KODAK FILM

Bring your rolls and negatives to us for good prints

Curl's Camera Shop

35 N. Liberty St.

44—Piano Tuning

PIANO TUNING and repairing. Seifert's Furniture and Pianos. Phone 836. 11-21-tf-N

46—Radios, Service

CAPITOL ELECTRONICS COMPANY

Guaranteed Radio Service

305 Baltimore Ave. Phone 1225

Guaranteed Repairs

Also Models of All Kinds

24 hour service

QUEEN CITY RADIO & MODEL CO.

327 Virginia Ave. Phone 3821

47—Real Estate for Sale

THREE LOTS near Celanese. Write Rechel Centofonti, 314 Washington Street. 1-1-3t-N

EIGHT Room Modern House, 2 acres ground. Hazen Road. T. R. Maloney, Route 3. 1-3-4t-N

MODERN 5 room house. Apply 4 to 9 P. M., George Anderson, 38 McKaig Place, Cresaptown. 1-3-4t-N

SIX Room Modern Brick, 609 Elwood St. Price $10,000. Phone 3893-R. 1-3-1wk-N

FIVE Level lots 50x100, electric, water and gas available. Located in Cresaptown. $350 Cash. See Hamilton at Winters Block Plant after 6 P. M. 1-3-3t-N

A BEAUTIFUL suburban home. Price and particulars, see Carl F. Schmutz, Phone 1180. 11-13-tf-T

YOU WILL FIND it profitable to buy furniture through the Want Ads. The For Sale column every day contains many rare bargains in all kinds of homemaking merchandise. The savings will make it easier for you to buy all the things you'd like to have for your home.

47—Real Estate For Sale

I CAN SELL you property. Opie Annan, 3669. 12-10-31t-N

CHOICE LOTS and acreage in Potomac Park. McGraw, 2008-R. 12-3-31t-N

LOTS, payments. Popp, 231 Lee. 12-11-31t-T

LARGE seven room house, furnace, electric, good spring water, 1½ acres, plenty fruit, and outbuildings. Gas available. John T. Davis, Macks Hill, Mt. Savage, Md. 12-31-4t & Sun.

FOR SALE—Business place. Phone 3748-J. 12-31-3t-T

Dwellings of all kinds wanted in or out of city, singles or doubles, immediate closings, would suggest that you sell while the demands is still good.

LAZARUS & TREIBER

28 N. Liberty St. Phone 3270

BOWMAN'S ADDITION

Four room frame bungalow, with water, electric, furnace and basement, $7150. Choice building lots for sale in Bowling Green, Potomac Park and Cresaptown. Priced to sell.

HOWARD M. SPIKER

20 South Centre Street Phone 2676

4 ROOM Frame, Cresaptown, bath, hot air furnace, large lot, chicken house and garage, possession, January 15th, $5,000. LOCATED on Yale St., double brick, 6 rooms each side, bath, hot air heat piped, house in good condition, $8,500. WE HAVE two good business places, one on W. Va. Route 50, on U. S. Route 40. WE HAVE lots and vacant land in Maryland and West Virginia in good locations at right prices.

JEWELL & HUTTON

Phone 1549 or 1033-W.

1-4-6t-N

NO MATTER whether you have been in business a month or ten years—there are probably hundreds of people in and near Cumberland who have never heard of you—people who need things—merchandise or service—just what you have to sell. Times-News Want Ads will place your name, your wares and services you sell before a reading audience in excess of 100,000 persons.

48—Roofing, Spouting

ROOFING, spouting, sheet metal work. Warm air heating, air conditioning conversion gas burners. Free estimates. Call Twigg 4598 or 2985-J.

ROOFING, spouting, metal work. Warm air heating. Alex Schute. 2238.

TIMES-NEWS Classified Ads appear on week-days in both morning and evening editions for one price, giving thorough coverage. And on Sundays, The Sunday Times takes your message into thousands of homes that could not be reached in any other way so quickly and economically.

0—Upholstering

UPHOLSTERING

BRODE BROTHERS

Furniture Repairs and Recovering

110 HENRY ST. PHONE 889

EVERY DAY more and more homes are sold through the Want Ads. If you have real estate to sell, have it listed in this busy "market place" where more prospective homeowners turn FIRST. You'll find quicker, more profitable turnover through Times-News Want Ads.

51—Wanted To Buy

WE PAY from $18 to $25 for your idle Singer Sewing Machine. Singer's Sewing Center, 77 N. Centre St. Phone 394. 6-1-tf-T

WANTED—Rabbits 4 pounds up. Shober's Restaurant. Phone 925. 1-30-tf-T

WANTED—Small Used Piano. Call Mt. Savage 2872. 1-4-3t-N

If You Have Furniture for Sale

Call

Price's Furniture Exchange

Reliable Used Furniture Dealers

120 N. Centre St. Phone 2732-W

Veteran Will Buy Your

FURNITURE — STOVES — WASHER

TOOLS — MOTORS — Etc.

Give Him FIRST CHANCE

Pieces or House Lots

Phone HOME REPAIRS 4521

W-A-N-T-E-D

FURNITURE STOVES

Allegany Furniture Co.

526 Virginia Ave. Phone 4187

LOGS

We buy hard or soft wood. Mr. Farmer—why not make your woods pay this year. Get in touch with us if you have 1000 or any number of footage to sell. We are offering farmers the most for their logs we believe has ever been offered in this area for regular run of timber. Phone Flintstone 141, no toll charge from Cumberland. Write Smith Bros. Planing Mill, Flintstone, Md. 12-27-1wk-N

MR. FARMER! You want the highest prices obtainable at your sale. You may employ the best auctioneer, but he cannot coax competitive bids from an empty barn-lot, you must have a CROWD. Let a Times-News For Sale ad that reaches more than 30,000 families daily bring a crowd—and higher bids to your sale.

52—Wanted Miscellaneous

HAULING riders, Celanese, three shifts. Phone 3895-M 12-27-1wk-N

Radio in Review

By JOHN CROSBY

The Great American secretary

Since the girls on the radio are so singularly and, to us city dwellers, surprisingly devoted to small towns, it is with a sense of relief, recognition and kinship that many of us metropolitan radio listeners turn to Maisie (CBS 10:30 p. m. EST Fridays). Maisie is anything but a small town girl. She's a babe from the big cities with all the faults and virtues of that incredibly tough breed of cat.

Ann Sothern

In fact, to digress a little, the American metropolis requires of its women a toughness and adaptability as great as that of our pioneer forebears. The large American city is particularly demanding of its bachelor women. She must be independent, tough, wise, cynical and sentimental—all at once. She should possess nerves of iron and the constitution of a longshoreman. It also helps considerably if she is stunning to look at, dresses like Mrs. Harrison Williams on $30 a week, and has at her disposal a ready fund of small talk, jokes, and, if possible, the latest ball scores. She will find it convenient to have a speaking acquaintance with the best after-dark resorts, a stable of gentlemen friends to pick up the checks at these spots and a stable of girl friends in whom to confide what went on in the taxicab afterwards. And, of course, she should also know shorthand and typing, be able to get along on two or three hours sleep, subsist entirely on lettuce sandwiches and malted milks, handle middle-aged drunks in bars, have a working knowledge of streetcar, bus and subway schedules and sufficient stamina to get on and off of them in rush hours. The large American city is no place for tender vines with shallow roots. You have to be sturdy to survive.

In various degrees Maisie possesses all these qualities. She's a very well-developed character and, after all these years, she ought to be. Maisie's personality has been gradually developing and expanding in the movies and on the radio for so many years that her origins are shrouded by antiquity. Ann Sothern has been playing the part for almost as many years as William Gillette played Sherlock Holmes and, of course, after all those years of experience, she's become an awfully practised hand. She sounds as if she could play Maisie in her sleep.

Maisie is the Great American Secretary and she talks, to swipe a phrase from George S. Kaufman, pure Spearmint. Her highly specialized dialogue, which is as American as hot apple pie, deserves some special comment. "The same to you, I'm sure, Mr. Doolittle," she is likely to say in response to a compliment of whose meaning she's not entirely sure.

She also employs one irreplaceable phrase which anyone who has ever done business by telephone in a large American city must have heard hundreds of times. "Just what is it in reference to?" she will say guardedly to any voice she doesn't recognize over the phone. The phrase, to summarize it only briefly, means: who are you, does the boss know you, are you important enough to be polite to, will this cost the boss money or will it, conversely, earn him some, and don't for a moment think you're going to get the boss on the phone until I know all the answers.

Maisie's conversation is stilted in just the wrong places and frequently breaks down into absurdity at the wrong moments. In explaining a Christmas present to a friend, for instance, Maisie blithely asserts: "It's something always used by smart hostesses when they serve olives. No olive should be without it."

When she is backed into a corner, where logic and prior experience desert her, she'll resort without any qualms to that all-feminine argument: "Terry, I'm a woman and a woman doesn't need a reason."

When her girl friend does something unusually nice for which she is wholly unprepared to reciprocate, she will wail in despair: "Oh, Ethel, you shouldn't have done it." And, at the same time, will wonder just what ulterior motive Ethel had in mind since Ethel, much as Maisie is devoted to her, never does anything without expecting something in return.

Maisie, in other words, is the soul of gentility at all times. "Gentlemen, gentlemen," she will say to a couple of dubious characters who are contesting for her favors. "Don't lose your temperatures." The words may not be exactly right but they are always indubitably ladylike. Like Don Marquis Mehitabel, Maisie is always a lady even when her prose slips out from under her.

Maisie is pretty much the whole show but there are an assortment of other city characters on this program, helping Maisie in and out of her big city tribulations. One of them is a dreamboat named Bill, who plays it straight, and consequently is no match for his girl friend Maisie.

(Copyright, 1947, N. Y. Tribune, Inc.)

Changes Made In Radio Programs Starting Today

By C. E. BUTTERFIELD

NEW YORK, Jan. 3—Some more changes and additions are being made as the Saturday schedule of netcasting rolls around. Primarily affected are CBS and MBS.

Addition on CBS—3 p. m. Cross Section USA, interviews on the nation's thinking about economic problems.

Shifts on CBS, all new times — Give and Take to 2, Country Journal to 2:30, Adventures in Science to 4:30, Of Men and Books to 4:45.

Additions for MBS — 4 Half-hour series by Los Angeles Symphonic band; 7:30 F. H. LaGuardia comment, moving from ABC.

Changes for MBS — U. S. Army Air force band series, Flight into the past, at 12:30 p. m.; Bands for Bonds to 1 p. m.; Sports session to 7:30; No gold and silver minstrels any more at 9. It is being replaced with Gold and Silver varieties, a Gay Nineties show. Newly elected members of the house are to be interviewed in a CBS Special set for 11:30 a. m. . . .Another special, on NBC, is to be the Los Angeles open golf tournament in two sections, 4:30 and 5:15 p. m.

Playing the Orchestras of the Nation hour on NBC at 3 will be the Baltimore Symphony as directed by Reginal Stewart; Gounod's "Faust" will be the Metropolitan opera for ABC at 2 p. m. until 5:30. . . . George Szell is guest conducting the Philadelphia orchestra for CBS at 5, for an hour.

Warren R. Austin is to tell about "UN in 1947" for Our Foreign Policy on NBC at 7.

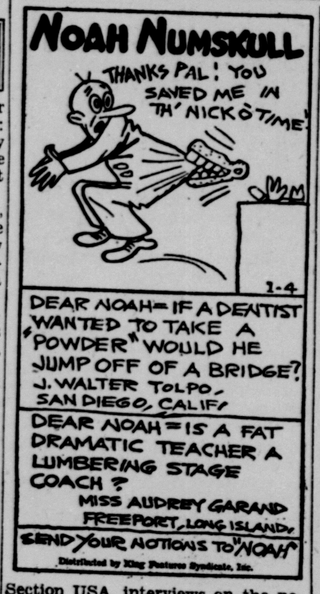

WTBO Highlights

7:00 Yawn Patrol.
7:30 News.
7:35 Yawn Patrol.
8:00 World News Round-Up (NBC).
8:15 Dick Liebert (NBC).
8:45 Songs by Marcia Neal (NBC).
9:00 Percolator Party (NBC).
9:30 Camp Meetin' Choir (NBC).
9:45 A Miss and A Male (NBC).
10:00 The Adventures of Frank Merriwell (NBC).
10:30 Archie Andrews (NBC).
11:00 Music for Saturday.
11:30 Smilin' Ed McConnell (NBC).
12:00 News — W. W. Chaplin (NBC).
12:15 Consumer Time (NBC).
12:30 Home Is What You Make It (NBC).
1:00 National Farm and Home Hour (NBC).
1:30 The Veterans' Advisor (NBC).
1:45 News by Elmer Peterson (NBC).
2:00 Your Host Is Buffalo (NBC).
2:30 The Baxters (NBC).
2:45 Bob Houston Sings (NBC).
3:00 Orchestras of the Nation (NBC).
4:00 Doctors—Then and Now (NBC).
4:30 Los Angeles Open Golf Tournament (NBC).
4:45 Names of Tomorrow (NBC).
5:00 Los Angeles Open Golf Tournament (NBC).
5:15 Songs by Snooky (NBC).
5:30 Edward Tomlinson (NBC).
5:45 King Cole Trio Time (NBC).
6:00 News.
6:15 Rhapsody of the Rockies (NBC).
6:30 The Sportsman's Corner.
6:45 Religion in the News (NBC).
7:00 Our Foreign Policy (NBC).
7:30 Your American Music.
8:00 Life of Riley (NBC).
8:30 Truth or Consequences (NBC).
9:00 Roy Rogers (NBC).
9:30 Can You Top This? (NBC).
10:00 The Judy Canova Show (NBC).
10:30 Grand Ole Opry (NBC).
11:00 News from NBC (NBC).
11:15 W. W. Chaplin (NBC).
11:30 Roosevelt Grill Orchestra (NBC).
12:00 News (NBC).

The Radio Clock

SATURDAY, JANUARY 4

Changes in programs as listed are due to corrections by networks made too late to incorporate.

All times PM eastern standard. To change to central standard subtract one hour; to mountain standard subtract two hours.

Times listed are those supplied by networks. Relay times by local stations, may vary in some instances.

2:00—The Host is Buffalo, Music—nbc
Give and Take for a Quiz—cbs
Metropolitan opera (3 hours)—abc
The Pro Arte Quartet Concert—mbs
2:30—The Baxters, Family Drama—nbc
Country Journal's Farm Talks—cbs
Dancing Music by Orchestra—mbs
2:45—To Be Announced (15 M.)—nbc
3:00—Orchestras of Nation Hour—nbc
Cross Sec. U.S.A. in Interviews—cbs
3:30—Treas. Bandstand Half-Hr.—cbs
To Be Announced (One Hour)—mbs
4:00—Doctors Then & Now Drama—nbc
Matinee Dancing in New Jersey—cbs
Los Angeles Symphonic Band—mbs
4:30—Hollywood Variety Preview—nbc
Adventures in Science Series—cbs
To Be Announced (30 Min.)—mbs
5:00—Nelson Olmsted & Stories—nbc
Philadelphia Orchestra's Hour—cbs
Tea & Crumpets Popular Hour—abc
For Your Approval, Feature—mbs
5:15—Snooky Lanson gives song—nbc
5:30—Tomlinson with Comment—nbc
Sports Parade with Guests—mbs
5:45—Songs from King Cole Trio—nbc
6:00—Rhapsody from the Rockies—nbc
News Broadcast for 15 Minutes—cbs
Jimmy Blair with His Songs—abc
Cleveland Symphony in an Hour—mbs
6:15—The CBS Workshop, Drama—cbs
Chittison Trio in Instrumental—abc
6:30—Boston Tune Party Songs—nbc
Harry Wismer's Sports Report—abc
6:45—Religion in the News Talks—nbc
World News and Commentary—cbs
Labor U.S.A. & Guest Speakers—abc
7:00—Our Foreign Policy Talks—nbc
Patti Clayton and Her Songs—cbs
Voice of Business, Discussion—abc
Hawaii Calls Native Musicians—mbs
7:15—Jean Sablon Sings at Mike—cbs
Elmer Davis and Commentary—abc
7:30—Curtain Time in Dramatic—nbc
Vaughn Monroe and Orchestra—cbs
Curt Massey and Variety Show—abc
To Be Announced (15 Minutes)—mbs
7:45—Sports Section via Radio—mbs
8:00—The Life of Riley, Drama—nbc
Hollywood Star Time of Drama—cbs
Famous Jury Trials, Dramatic—abc
Twenty Questions for Quizzers—mbs
8:30—Truth or Consequence Quiz—nbc
Mayor of the Town, Dramatic—cbs
I Deal in Crime, Drama Show—abc
Scramby-Amby, Anagram Quiz—mbs
8:55—Five Minutes News Period—cbs
9:00—Roy Rogers and Roundup—nbc
Saturday Hit Parade Orchestra—cbs
Gangbusters Anti-Crime Drama—abc
The Gold and Silver Minstrels—mbs
9:30—Can You Top This, Gags—nbc
Sherlock Holmes in a Drama—abc
Leave It to Girls, a Roundtable—mbs
9:45—Saturday Night's Serenade—cbs
10:00—The Judy Canova Sketch—nbc
New Mystery Drama Series—abc
Chicago's Theater of the Air—mbs
10:15—This is Hollywood, Drama—cbs
10:30—Grand Ole Opry Barn Dance—nbc
Hayloft Hoedown, Barn Dance—abc
10:45—Talks Time, Guest Speaker—cbs
11:00—Variety and News to 1 a.m.—nbc
News, 2 hours, Dancing—cbs & abc
Korn's Krackin' Hillbilly Show—mbs
12:00—Hour of Dancing & News—mbs

SUNDAY, JANUARY 5

Changes in programs as listed are due to corrections by networks made too late to incorporate.

All times PM eastern standard. To change to central standard subtract one hour; to mountain standard subtract two hours.

Times listed are those supplied by networks. Relay times by local stations, may vary in some instances.

1:00—America United, a Forum—nbc
The People's Forum, a Forum—cbs
Johnny Thompson & His Songs—abc
L. E. Lawes Anti-Crime Play—mbs
1:15—Leo Durocher, Sports Talk—abc
The Canaries That Sing—mbs-basic
1:30—U. of Chicago Roundtable—nbc
About Radio, by Lyman Bryson—cbs
Sammy Kaye & His Serenade—abc
Juvenile Jury, a Youth Forum—mbs
1:45—Howard K. Smith Overseas—cbs
2:00—Howard Merrill and Concert—nbc
Weekly Broadcasting for News—cbs
Warriors of Peace, Army Show—abc
Married for Life, Interviews—mbs
2:30—Star Concert and Melton—nbc
To Be Announced (30 Mins.)—cbs
Sunday Vets' Panel Discussion—mbs
3:00—Parade of Music, Comment—nbc
New York Philharmonic Orches.—cbs
Dr. Danfield, Dramatic Mystery—abc
Open House, Music and Songs—mbs
3:30—One Man's Family, Drama—nbc
Present from Hollywood Plays—abc
Crimes of Carelessness, Drama—mbs
3:45—Sam Pettengill's Comment—abc
4:00—Quiz Kids and Joe Kelly—nbc
Are These Our Children, Drama—abc
The House of Mystery Drama—mbs
4:30—To Be Announced (30 M.)—nbc
Phil Spitalny with His Girls—cbs
The Green Hornet's Mystery — abc
Detective Mysteries via Radio—mbs
5:00—The NBC Symphony Hour—nbc
Family Time & Rise Stevens—cbs
Quiz Time in the Afternoon—abc
The Shadow's Mystery Drama—mbs
5:30—Hoagy Carmichael & Songs—cbs
David Harding, the Counterspy—abc
Quick as a Flash, for a Quiz—mbs
5:45—Bill Shirer & Commentary—cbs
6:00—The Catholic Radio Service—nbc
Ozzie & Harriet, Comedy Show—cbs
Sunday Evening Party & Music—abc
Those Websters, Family Drama—mbs
6:30—Bob Burns' Comedy Show—nbc
Kate Smith Singing on Sunday—cbs
Willie Piper, a Family Comedy—abc
Nick Carter, Detective Drama—mbs
7:00—The Jack Benny Comedy—nbc
Gene Autry's Hollywood Show—cbs
The Drew Pearson Commentary—abc
Mysterious Traveler Mysteries—mbs
7:15—News Summary for 15 Min.—abc
7:30—Phil Harris and Alice Faye—nbc
Blondie-Dagwood Comedy Skit—cbs
Stump the Authors in a Quiz—abc
Melodies Come from California—mbs
8:00—Charlie McCarthy & Bergen—nbc
Sam Spade Adventures, Drama—cbs
Paul Whiteman's Concert Time—abc
The Mediation Board and News—mbs
8:30—Fred Allen and Comedy—nbc
Crime Doctor, Dramatic Series—cbs
The Clock, Half Hour Dramas—abc
Special Investigator, Dramatic—mbs
8:45—Geo. C. Putnam on News—mbs
8:55—Five Minutes News Period—cbs
9:00—Sunday's Merry-Go-Round—nbc
Hildegarde with Her Variety—cbs
Walter Winchell's Commentary—abc
Exploring Unknown in Science—mbs
9:15—Commentary on Hollywood—abc
9:30—Album of Familiar Music—nbc
Eddie Bracken's Variety Show—cbs
Jimmy Fidler About Hollywood—abc
Double or Nothing in a Quiz—mbs
9:45—Policewoman, Drama Series—abc
10:00—Don Ameche Variety Show—nbc
Phil Baker's Take It or Leave It—cbs
The Theatre Guild of the Air—abc
Gabriel Heatter's Story Dramas—mbs
10:30—Meet at Parky's Comedy—nbc
We, the People, a Guest Show—cbs
The Latin-American Serenade—mbs
11:00—Variety and News (2 hr.)—nbc
News, Variety, Dance (2 h.)—cbs-abc
Comment & Dance Bands (2 h.)—mbs

American life insurance companies reported 25 percent more life insurance in force in 1945 than in 1941.

SUSIE Q. SMITH By Linda and Jerry Walter

"It's been a pleasure to have you with us, Mr. Smith!"

Consult Your Realtor

before you buy or sell. You don't buy or sell property everyday, and the steps involved are no doubt foreign to you. Your REALTOR is prepared to answer your inquiries concerning real estate as a professional man, pledged to a code of ethics for your protection.

Double Frame Dwelling

Five rooms each side, electric, gas, front and rear porches, slate roof, paved street. Immediate possession of one side. Located in the South End.

Price $3,375.00

HARRY B. SIMPSON
Realtor—Insurance
Phone 623 First National Bank Building

FOR SALE

Double brick dwelling located at 160 and 162 Polk Street. This property contains seven rooms on each side and has a very large basement. Priced right for quick sale.

Six room frame dwelling with bath, gas, and electric. New Hot Air Furnace piped to each room, large basement. This property is located about 5 miles from Cumberland on the old Bedford Road. Has two acres of ground. The property is in excellent condition.

Wiebel & Workmeister
Insurance Phone 3452 Real Estate
115½ Frederick Street

BUNGALOW

Five room frame bungalow, with bath, full basement, new warm-air furnace. Located on lot size 43 ft. x 125 ft. on Oakwood Avenue, opposite Mr. Chester Wolfe's residence, in Cresap Park.

While this property is in need of painting and some repair, the interior is nicely planned and the exterior can be modernized to correspond with other attractive properties in that locality. It has a newly drilled well that can be used to supplement the present town water suply, if it is ever needed.

PRICE $4500

ROBERT W. YOUNG
Realtor Phone 3777

Double Brick
426 and 428 Greene St.

This dwelling house contains six rooms each side, bath, gas, electric, and steam heat.

Has front and back porches, attractive lawn and situated in desirable residential district.

PRICE—$12,000.

M. D. REINHART
REALTOR
Liberty Trust Bldg. Phone 1896

FOR SALE

GOETHE STREET. Frame dwelling with 6 rooms, bath, cellar, porches, property in good condition, extra building lot to alley, property to be vacated within a few weeks. Price on application.

J. L. HOWSARE
124 Bedford St. Phone 4142

BELLEVUE HEIGHTS

Located No. 310 Bellevue Heights, or sometimes known as Minden Place, we have this frame duplex dwelling, containing three rooms and bath on each floor. Large cellar. Hot air heat to each room. Price $5,250.00.

ELLERSLIE DWELLING

Located near Post Office, in Ellerslie, we have this frame dwelling containing seven rooms. Good size lot. Immediate possession. Price $2,750.00.

D. P. MILLER CO.
Insurance and Real Estate
No. 1 N. Liberty St. Phone 433

N. Mechanic Street Home

We have for sale an eight room frame dwelling with bath at No. 632 N. Mechanic Street. Priced right—Call us.

"See PERRIN about it"
Perrin Bldg., on Pershing St. Phone 422

FOR SALE

Desirable corner property at 487 Central Ave., on top of hill. Frame dwelling with six rooms and bath. Small basement. Double garage. Price $4,750. Inspection by appointment.

Dwelling lots in most sections of Cumberland. Pre-war prices, easy terms, and small monthly payments.

The J. H. HOLZSHU Co.
Insurance—Real Estate—Bonding
21 So. Centre St. Phone 458

If you have properties in W Va. and Maryland, contact us for quick sale. We have cash buyers.

JEWELL AND HUTTON
General Insurance and Real Estate
Ridgeley, W. Va. Phone 1549 or 1033-W

FOR SALE

Located near Post Office, in Ellerslie, we have this frame dwelling containing seven rooms. Good size lot. Immediate possession. Price $2,750.00.

D. P. MILLER CO.
Insurance and Real Estate
No. 1 N. Liberty St. Phone 433

FOR SALE

Located 212-214-216 Fulton Street are these three most desirable seven room brick dwellings heated by separate hot air heating plants. Can be sold as a unit or separate. Garage with Nos. 212 and 214. Terms upon application.

FOR SALE

6-room frame dwelling with bath located 732 Md. Ave. Price upon application.

James W. Beacham
Real Estate-Insurance
209 S. Centre St. Cumberland, Md.
Evening Phone 2778-J Phone 3844

In Homewood Addition we have a one story frame bungalow having four rooms and pantry, electric light and well water. Full cellar, two nice garden lots. Price $2,000.

528-530 N. Mechanic St. we have a two story double brick dwelling having six rooms, bath, porches and small cellar each side. Also a two story frame dwelling having six rooms, equipped with gas, electric and city water, situated in the rear of the above described dwelling. Both properties, $10,500.

C. Glenn Watson & Son
Insurance and Realtor
226 Virginia Avenue Phone 90

FOR SALE

Located on LaVale Terrace—newly constructed modern six room bungalow—occupancy within thirty days. Price on application.

FOR SALE

Located on LaVale Street—modern six room brick—garage in basement—hot water heat. Price $9500.00.

FOR SALE

Located on National Highway, LaVale, Md.—large duplex with two apartments—six rooms down and five up—stoker fired hot water heat — double garage. Price $16,000.00.

Cumberland Improvement Company
REALTORS
Liberty Trust Bldg. Cumberland, Md
Phone 2893
Real Estate—Storage—Insurance

RADIO IN REVIEW

By JOHN CROSBY

The Great American secretary

Since the girls on the radio are so singularly and, to us city dwellers, surprisingly devoted to small towns, it is with a sense of relief, recognition and kinship that many of us metropolitan radio listeners turn to Maisie (CBS 10:30 p. m. EST Fridays). Maisie is anything but a small town girl. She's a babe from the big cities with all the faults and virtues of that incredibly tough breed of cat.

Ann Sothern

In fact, to digress a little, the American metropolis requires of its women a toughness and adaptability as great as that of our pioneer forebears. The large American city is particularly demanding of its bachelor women. She must be independent, tough, wise, cynical and sentimental—all at once. She should possess nerves of iron and the constitution of a longshoreman. It also helps considerably if she is stunning to look at, dresses like Mrs. Harrison Williams on $30 a week, and has at her disposal a ready fund of small talk, jokes, and, if possible, the latest ball scores. She will find it convenient to have a speaking acquaintance with the best after-dark resorts, a stable of gentlemen friends to pick up the checks at these spots and a stable of girl friends in whom to confide what went on in the taxicab afterwards. And, of course, she should also know shorthand and typing, be able to get along on two or three hours sleep, subsist entirely on lettuce sandwiches and malted milks, handle middle-aged drunks in bars, have a working knowledge of streetcar, bus and subway schedules and sufficient stamina to get on and off of them in rush hours. The large American city is no place for tender vines with shallow roots. You have to be sturdy to survive.

In various degrees Maisie possesses all these qualities. She's a very well-developed character and, after all these years, she ought to be. Maisie's personality has been gradually developing and expanding in the movies and on the radio for so many years that her origins are shrouded by antiquity. Ann Sothern has been playing the part for almost as many years as William Gillette played Sherlock Holmes and, of course, after all those years of experience, she's become an awfully practised hand. She sounds as if she could play Maisie in her sleep.

Maisie is the Great American Secretary and she talks, to swipe a phrase from George S. Kaufman, pure Spearmint. Her highly specialized dialogue, which is as American as hot apple pie, deserves some special comment. "The same to you, I'm sure, Mr. Doolittle," she is likely to say in response to a compliment of whose meaning she's not entirely sure.

She also employs one irreplaceable phrase which anyone who has ever done business by telephone in a large American city must have heard hundreds of times. "Just what is it in reference to?" she will say guardedly to any voice she doesn't recognize over the phone. The phrase, to summarize it only briefly, means: who are you, does the boss know you, are you important enough to be polite to, will this cost the boss money or will it, conversely, earn him some, and don't for a moment think you're going to get the boss on the phone until I know all the answers.

Maisie's conversation is stilted in just the wrong places and frequently breaks down into absurdity at the wrong moments. In explaining a Christmas present to a friend, for instance, Maisie blithely asserts: "It's something always used by smart hostesses when they serve olives. No olive should be without it."

When she is backed into a corner, where logic and prior experience desert her, she'll resort without any qualms to that all-feminine argument: "Terry, I'm a woman and a woman doesn't need a reason."

When her girl friend does something unusually nice for which she is wholly unprepared to reciprocate, she will wail in despair: "Oh, Ethel, you shouldn't have done it." And, at the same time, will wonder just what ulterior motive Ethel had in mind since Ethel, much as Maisie is devoted to her, never does anything without expecting something in return.

Maisie, in other words, is the soul of gentility at all times. "Gentlemen, gentlemen," she will say to a couple of dubious characters who are contesting for her favors. "Don't lose your temperatures." The words may not be exactly right but they are always indubitably ladylike. Like Don Marquis Mehitabel, Maisie is always a lady even when her prose slips out from under her.

Maisie is pretty much the whole show but there are an assortment of other city characters on this program, helping Maisie in and out of her big city tribulations. One of them is a dreamboat named Bill, who plays it straight, and consequently is no match for his girl friend Maisie.

(Copyright, 1947, N. Y. Tribune, Inc.)

Changes Made In Radio Programs Starting Today

By C. E. BUTTERFIELD

NEW YORK, Jan. 3—Some more changes and additions are being made as the Saturday schedule of netcasting rolls around. Primarily affected are CBS and MBS.

Addition on CBS—3 p. m. Cross Section USA, interviews on the nation's thinking about economic problems.

Shifts on CBS, all new times — Give and Take to 2, Country Journal to 2:30, Adventures in Science to 4:30, Of Men and Books to 4:45.

Additions for MBS — 4 Half-hour series by Los Angeles Symphonic band; 7:30 F. H. LaGuardia comment, moving from ABC.

Changes for MBS — U. S. Army Air force band series, Flight into the past, at 12:30 p. m.; Bands for Bonds to 1 p. m.; Sports session to 7:30; No gold and silver minstrels any more at 9. It is being replaced with Gold and Silver varieties, a Gay Nineties show. Newly elected members of the house are to be interviewed in a CBS Special set for 11:30 a. m. . . .Another special, on NBC, is to be the Los Angeles open golf tournament in two sections, 4:30 and 5:15 p. m.

Playing the Orchestras of the Nation hour on NBC at 3 will be the Baltimore Symphony as directed by Reginal Stewart; Gounod's "Faust" will be the Metropolitan opera for ABC at 2 p. m. until 5:30. . . . George Szell is guest conducting the Philadelphia orchestra for CBS at 5, for an hour.

Warren R. Austin is to tell about "UN in 1947" for Our Foreign Policy on NBC at 7.

WTBO Highlights

7:00 Yawn Patrol.
7:30 News.
7:35 Yawn Patrol.
8:00 World News Round-Up (NBC).
8:15 Dick Liebert (NBC).
8:45 Songs by Marcia Neal (NBC).
9:00 Percolator Party (NBC).
9:30 Camp Meetin' Choir (NBC).
9:45 A Miss and A Male (NBC).
10:00 The Adventures of Frank Merriwell (NBC).
10:30 Archie Andrews (NBC).
11:00 Music for Saturday.
11:30 Smilin' Ed McConnell (NBC).
12:00 News — W. W. Chaplin (NBC).
12:15 Consumer Time (NBC).
12:30 Home Is What You Make It (NBC).
1:00 National Farm and Home Hour (NBC).
1:30 The Veterans' Advisor (NBC).
1:45 News by Elmer Peterson (NBC).
2:00 Your Host Is Buffalo (NBC).
2:30 The Baxters (NBC).
2:45 Bob Houston Sings (NBC).
3:00 Orchestras of the Nation (NBC).
4:00 Doctors—Then and Now (NBC).
4:30 Los Angeles Open Golf Tournament (NBC).
4:45 Names of Tomorrow (NBC).
5:00 Los Angeles Open Golf Tournament (NBC).
5:15 Songs by Snooky (NBC).
5:30 Edward Tomlinson (NBC).
5:45 King Cole Trio Time (NBC).
6:00 News.
6:15 Rhapsody of the Rockies (NBC).
6:30 The Sportsman's Corner.
6:45 Religion in the News (NBC).
7:00 Our Foreign Policy (NBC).
7:30 Your American Music.
8:00 Life of Riley (NBC).
8:30 Truth or Consequences (NBC).
9:00 Roy Rogers (NBC).
9:30 Can You Top This? (NBC).
10:00 The Judy Canova Show (NBC).
10:30 Grand Ole Opry (NBC).
11:00 News from NBC (NBC).
11:15 W. W. Chaplin (NBC).
11:30 Roosevelt Grill Orchestra (NBC).
12:00 News (NBC).

The Radio Clock

SATURDAY, JANUARY 4

Changes in programs as listed are due to corrections by networks made too late to incorporate.

All times PM eastern standard. To change to central standard subtract one hour; to mountain standard subtract two hours.

Times listed are those supplied by networks. Relay times by local stations, may vary in some instances.

2:00—The Host is Buffalo, Music—nbc
Give and Take for a Quiz—cbs
Metropolitan opera (3 hours)—abc
The Pro Arte Quartet Concert—mbs
2:30—The Baxters, Family Drama—nbc
Country Journal's Farm Talks—cbs
Dancing Music by Orchestra—mbs
2:45—To Be Announced (15 M.)—nbc
3:00—Orchestras of Nation Hour—nbc
Cross Sec. U.S.A. in interviews—cbs
3:30—Treas. Bandstand Half-Hr.—cbs
To Be Announced (One Hour)—mbs
4:00—Doctors Then & Now Drama—nbc
Matinee Dancing in New Jersey—cbs
Los Angeles Symphonic Band—mbs
4:30—Hollywood Variety Preview—nbc
Adventures in Science Series—cbs
To Be Announced (30 Min.)—mbs
5:00—Nelson Olmsted & Stories—nbc
Philadelphia Orchestra's Hour—cbs
Tea & Crumpets Popular Hour—abc
For Your Approval, Feature—mbs
5:15—Snooky Lanson gives song—nbc
5:30—Tomlinson with Comment—nbc
Sports Parade with Guests—mbs
5:45—Songs from King Cole Trio—nbc
6:00—Rhapsody from the Rockies—nbc
News Broadcast for 15 Minutes—cbs
Jimmy Blair with His Songs—abc
Cleveland Symphony in an Hour—mbs
6:15—The CBS Workshop, Drama—cbs
Chittison Trio in Instrumental—abc
6:30—Boston Tune Party Songs—nbc
Harry Wismer's Sports Report—abc
6:45—Religion in the News Talks—abc
World News and Commentary—cbs
Labor U.S.A. & Guest Speakers—mbs
7:00—Our Foreign Policy Talks—nbc
Patti Clayton and Her Songs—cbs
Voice of Business, Discussion—abc
Hawaii Calls Native Musicians—mbs
7:15—Jean Sablon Sings at Mike—cbs
Elmer Davis and Commentary—abc
7:30—Curtain Time in Dramatic—nbc
Vaughn Monroe and Orchestra—cbs
Curt Massey and Variety Show—abc
To Be Announced (15 Minutes)—mbs
7:45—Sports Section via Radio—mbs
8:00—The Life of Riley, Drama—nbc
Hollywood Star Time of Drama—cbs
Famous Jury Trials, Dramatic—abc
Twenty Questions for Quizzers—mbs
8:30—Truth or Consequence Quiz—nbc
Mayor of the Town, Dramatic—cbs
I Deal in Crime, Drama Show—abc
Scramby-Amby, Anagram Quiz—mbs
8:55—Five Minutes News Period—cbs
9:00—Roy Rogers and Roundup—nbc
Saturday Hit Parade Orchestra—cbs
Gangbusters Anti-Crime Drama—abc
The Gold and Silver Minstrels—mbs
9:30—Can You Top This, Gags—nbc
Sherlock Holmes in a Drama—cbs
Leave It to Giris, a Roundtable—mbs
9:45—Saturday Night's Serenade—cbs
10:00—The Judy Canova Sketch—nbc
New Mystery Drama Series—abc
Chicago's Theater of the Air—mbs
10:15—This Is Hollywood, Drama—cbs
10:30—Grand Ole Opry Barn Dance—nbc
Hayloft Hoedown Barn Dance—cbs
10:45—Talks Time, Guest Speaker—cbs
11:00—Variety and News to 1 a.m.—nbc
News, 2 hours, Dancing—cbs & abc
Korn's Krackin' Hillbilly Show—mbs
12:00—Hour of Dancing & News—mbs

SUNDAY, JANUARY 5

Changes in programs as listed are due to corrections by networks made too late to incorporate.

All times PM eastern standard. To change to central standard subtract one hour; to mountain standard subtract two hours.

Times listed are those supplied by networks. Relay times by local stations, may vary in some instances.

1:00—America United, a Forum—nbc
The People's Forum, a Forum—cbs
Johnny Thompson & His Songs—abc
L. E. Lawes Anti-Crime Play—mbs
1:15—Leo Durocher, Sports Talk—abc
The Canaries That Sing—mbs-basic
1:30—U. of Chicago Roundtable—nbc
About Radio, by Lyman Bryson—cbs
Sammy Kaye & His Serenade—abc
Juvenile Jury, a Youth Forum—mbs
1:45—Howard K. Smith Overseas—cbs
2:00—Howard Merrill and Concert—nbc
Weekly Broadcasting for News—cbs
Warriors of Peace, Army Show—abc
Married for Life, Interviews—mbs
2:30—Star Concert and Melton—nbc
To Be Announced (30 Mins.)—cbs
Sunday Vets' Panel Discussion—mbs
3:00—Parade of Music, Comment—nbc
New York Philharmonic Orches.—cbs
Dr. Danfield, Dramatic Mystery—abc
Open House, Music and Songs—mbs
3:30—One Man's Family, Drama—nbc
Present from Hollywood Plays—abc
Crimes of Carelessness, Drama—mbs
3:45—Sam Pettengill's Comment—abc
4:00—Quiz Kids and Joe Kelly—nbc
Are These Our Children, Drama—abc
The House of Mystery Drama—mbs
4:30—To Be Announced (30 M.)—nbc
Phil Spitalny with His Girls—cbs
The Green Hornet's Mystery — abc
Detective Mysteries via Radio—mbs
5:00—The NBC Symphony Hour—nbc
Family Time & Rise Stevens—cbs
Quiz Time in the Afternoon—abc
The Shadow's Mystery Drama—mbs
5:30—Hoagy Carmichael & Songs—cbs
David Harding, the Counterspy—abc
Quick as a Flash, for a Quiz—mbs
5:45—Bill Shirer & Commentary—cbs
6:00—The Catholic Radio Service—nbc
Ozzie & Harriet, Comedy Show—cbs
Sunday Evening Party & Music—abc
Those Websters, Family Drama—mbs
6:30—Bob Burns' Comedy Show—nbc
Kate Smith Singing on Sunday—cbs
Willie Piper, a Family Comedy—abc
Nick Carter, Detective Drama—mbs
7:00—The Jack Benny Comedy—nbc
Gene Autry's Hollywood Show—cbs
The Drew Pearson Commentary—abc
Mysterious Traveler Mysteries—mbs
7:15—News Summary for 15 Min.—abc
7:30—Phil Harris and Alice Faye—nbc
Blondie-Dagwood Comedy Skit—cbs
Stump the Authors in a Quiz—abc
Melodies Come from California—mbs
8:00—Charlie McCarthy & Bergen—nbc
Sam Spade Adventures, Drama—cbs
Paul Whiteman's Concert Time—abc
The Mediation Board and News—mbs
8:30—Fred Allen and Comedy—nbc
Crime Doctor, Dramatic Series—cbs
The Clock, Half Hour Dramas—abc
Special Investigator, Dramatic—mbs
8:45—Geo. C. Putnam on News—mbs
8:55—Five Minutes News Period—cbs
9:00—Sunday's Merry-Go-Round—nbc
Hildegarde with Her Variety—cbs
Walter Winchell's Commentary—abc
Exploring Unknown in Science—mbs
9:15—Commentary on Hollywood—abc
9:30—Album of Familiar Music—nbc
Eddie Bracken's Variety Show—cbs
Jimmy Fidler About Hollywood—abc
Double or Nothing in a Quiz—mbs
9:45—Policewoman, Drama Series—abc
10:00—Don Ameche Variety Show—nbc
Phil Baker's Take It or Leave It—cbs
The Theatre Guild of the Air—abc
Gabriel Heatter's Story Dramas—mbs
10:30—Meet at Parky's Comedy—nbc
We, the People, a Guest Show—cbs
The Latin-American Serenade—mbs
11:00—Variety and News (2 hr.)—nbc
News, Variety, Dance (3 h.)—cbs-abc
Comment & Dance Bands (2 h.)—mbs

American life insurance companies reported 25 percent more life insurance in force in 1945 than in 1941.

SUSIE Q. SMITH — By Linda and Jerry Walter

"It's been a pleasure to have you with us, Mr. Smith!"

Consult Your Realtor

before you buy or sell. You don't buy or sell property everyday, and the steps involved are no doubt foreign to you. Your REALTOR is prepared to answer your inquiries concerning real estate as a professional man, pledged to a code of ethics for your protection.

Double Frame Dwelling

Five rooms each side, electric, gas, front and rear porches, slate roof, paved street. Immediate possession of one side. Located in the South End.

Price $3,375.00

HARRY B. SIMPSON
Realtor—Insurance
Phone 610 First National Bank Building

FOR SALE

Double brick dwelling located at 160 and 162 Polk Street. This property contains seven rooms on each side and has a very large basement. Priced right for quick sale.

Six room frame dwelling with bath, gas, and electric. New Hot Air Furnace piped to each room, large basement. This property is located about 8 miles from Cumberland on the old Bedford Road. Has two acres of ground. The property is in excellent condition.

Wiebel & Workmeister
Insurance Phone 3462 Real Estate
115½ Frederick Street

BUNGALOW

Five room frame bungalow, with bath, full basement, new warm-air furnace. Located on lot size 43 ft. x 125 ft. on Oakwood Avenue, opposite Mr. Chester Wolfe's residence, in Cresap Park.

While this property is in need of painting and some repair, the interior is nicely planned and the exterior can be modernized to correspond with other attractive properties in that locality. It has a newly drilled well that can be used to supplement the present town water suply, if it is ever needed. PRICE $4500

ROBERT W. YOUNG
Realtor Phone 3777

Double Brick
426 and 428 Greene St.

This dwelling house contains six rooms each side, bath, gas, electric, and steam heat.

Has front and back porches, attractive lawn and situated in desirable residential district.

PRICE—$12,000.

M. D. REINHART
REALTOR
Liberty Trust Bldg. Phone 1290

BELLEVUE HEIGHTS

Located No. 310 Bellevue Heights, or sometimes known as Minden Place, we have this frame duplex dwelling, containing three rooms and bath on each floor. Large cellar. Hot air heat to each room. Price $6,250.00.

ELLERSLIE DWELLING

Located near Post Office, in Ellerslie, we have this frame dwelling containing seven rooms. Good size lot. Immediate possession. Price $3,750.00.

D. P. MILLER CO.
Insurance and Real Estate
No. 1 N. Liberty St. Phone 633

FOR SALE

GOETHE STREET. Frame dwelling with 6 rooms, bath, cellar, porches, property in good condition, extra building lot to alley, property to be vacated within a few weeks. Price on application.

J. L. HOWSARE
126 Bedford St. Phone 4148

N. Mechanic Street Home

We have for sale an eight room frame dwelling with bath at No. 632 N. Mechanic Street. Priced right—Call us.

"See PERRIN about it"
Perrin Bldg., on Pershing St. Phone 422

FOR SALE

Desirable corner property at 467 Central Ave., on top of hill. Frame dwelling with six rooms and bath. Small basement. Double garage. Price $4,750. Inspection by appointment.

Dwelling lots in most sections of Cumberland. Pre-war prices, easy terms, and small monthly payments.

The J. H. HOLZSHU Co.
Insurance—Real Estate—Bonding
21 So. Centre St. Phone 458

If you have properties in W Va. and Maryland, contact us for quick sale. We have cash buyers.

JEWELL AND HUTTON
General Insurance and Real Estate
Kingwood, W. Va. Phone 1540 or 1028-W

FOR SALE

Located on LaVale Terrace—newly constructed modern six room bungalow—occupancy within thirty days. Price on application.

FOR SALE

Located on LaVale Street—modern six room brick—garage in basement—hot water heat. Price $9500.00.

FOR SALE

Located on National Highway, LaVale, Md.—large duplex with two apartments—six rooms down and five up—stoker fired hot water heat—double garage. Price $16,000.00.

Cumberland Improvement Company
REALTORS
Liberty Trust Bldg. Cumberland, Md.
Phone 2393
Real Estate—Storage—Insurance

FOR SALE

Located 212-214-216 Fulton Street are these three most desirable seven room brick dwellings heated by separate hot air heating plants. Can be sold as a unit or separate. Garage with Nos. 212 and 214. Terms upon application.

FOR SALE

6-room frame dwelling with bath located 732 Md. Ave. Price upon application.

James W. Beacham
Real Estate-Insurance
909 S. Centre St. Cumberland, Md.
Evening Phone 2778-J Phone 2044

In Homewood Addition we have a one story frame bungalow having four rooms and pantry, electric light and well water. Full cellar, two nice garden lots. Price $2,000.

526-530 N. Mechanic St. we have a two story double brick dwelling having six rooms, bath, porches and small cellar each side. Also a two story frame dwelling having six rooms, equipped with gas, electric and city water, situated in the rear of the above described dwelling. Both properties, $10,000.

C. Glenn Watson & Son
Insurance and Realtor
328 Virginia Avenue Phone 80

Celanese And Union Will Resume Wage Talks Soon

Local 1874, TWUA, Empowers Negotiating Committee To Call Strike If Necessary

Tentative arrangements were completed yesterday by the United States Department of Labor for a conference early next week between the Celanese Corporation of America and Local 1874, Textile Workers Union of America, CIO.

The announcement of the continuance of negotiations for an 18 cent wage increase at the Amcelle plant followed the reported unanimous action of the union in empowering its officers to call a strike whenever they feel further discussions on the wage boost are useless.

Edward R. Allan, personnel manager of the plant, who announced plans for the wage meeting, said Conciliation Commissioner James Crockett called by phone yesterday and made the tentative arrangements for the meeting.

Union officials confirmed plans for the conference which they said they hope can be held Tuesday.

William Boyd Coleman, president of the union, said the union and company tentatively agreed to meet again Monday with Commissioner Crockett but that the conference was postponed after they learned that Herbert W. Payne, director of the TWUA's rayon division, was busy in the Viscose Corporation negotiations in Philadelphia and could not attend on that day.

Payne May Attend

He added that the local is making every effort to get Payne here for the session. The New York TWUA official has attended two of the last three sessions held here on the request for the wage boost.

Local 1874, on November 21, formally presented its request for an 18-cent hourly wage increase for production workers at the Amcelle plant under the reopening clause in its contract of May, 1945, and the company, early in December, offered five cents, asserting the sum, added to the increase granted last May, more than compensated for the rise in the cost of living.

Fred T. Small, plant manager, asserted the average increase at the plant since January 1, 1941, averaged 53.3 per cent compared to the national average of 39.5 increase in the cost of living for the same period.

The five-cent offer was rejected by the committee and was not presented to the membership for action since union officials deemed it too small for consideration.

There has been no reported change in that situation since Monday's meeting.

Coleman, in a formal statement yesterday revealed that the negotiation committee of the 9,000 member TWUA union had been authorized, at meetings Wednesday and Thursday, to call a strike at the Amcelle plant when it feels further discussion on the union's proposal for an 18-cent wage increase are useless.

Statement Issued

Coleman's complete formal statement follows:

"At overflow memberships of Local 1874, Textile Workers Union of America, CIO, last night and this morning, the negotiating committee was authorized by a unanimous vote to call a work stoppage at the Amcelle plant of the Celanese Corporation of America when it feels that further negotiations on the union's demand for an 18-cent an hour wage increase are useless.

"The negotiating committee is composed of 16 shop chairmen of the main departments at the local plant along with the union's president and business manager.

"When the union invited all of the companies in the rayon industry to attend a joint meeting in New York to negotiate the union's proposal for an 18-cent an hour increase, we offered the companies to arbitrate any disputes that might have come about during the discussions. This offer of the union was rejected by the Celanese Corporation of America and by most of the other firms in the industry.

"At last Monday's wage negotiation meeting with company representatives, Commissioner James Crockett of the United States Conciliation Service of the Department of Labor proposed arbitration as a method of settling the union's dispute with Celanese. Union spokesmen stated they would consider arbitration, but the company flatly rejected the arbitration suggestion.

"The officers of Local 1874 are contacting Commissioner Crockett to notify him of the action taken by the membership last night and today."

5,000 File Claims

Union officials reported that more than 5,000 members have filed for portal-to-portal pay and that all claims submitted last week have been entered in a suit brought by Lester M. Levin, former Baltimore NRLB officer now representing the union, in the Southern District Court of New York.

Claims may be filed today from 9 a. m. to 5 p. m. and from now on during union business hours but union officials warned that persons who hold back may be left "holding the bag" if Congress should pass legislation which would prohibit further claims.

Union meetings have been called for next Wednesday at 7:30 p. m. and Thursday at 10 a. m. to nominate officers and select an election committee for the annual election to be held January 27, 28 and 29.

Kelly Springfield Refuses To Reopen Wage Talks

A request that wage negotiations be reopened between the Kelly-Springfield Tire Company and Local No. 26, United Rubber, Cork, Linoleum and Plastic Workers of America, CIO was rejected yesterday on the grounds that the present contract would not permit it, a union spokesman said.

The request was made at the weekly grievance meeting, but company officials said to do so would mean scrapping the present contract recently agreed to by both the company and union officials.

No indications were given whether the union would abide by the company's decision, but the spokesman said no further meetings were scheduled for such a discussion.

Crippled League Planning Program For Cardiac Cases

Services Of Specialist May Be Secured To Conduct Clinics Here

Plans are being considered to begin a program to aid rheumatic fever and cardiac cases among county school children, according to the annual report of the Allegany County League for Crippled Children, released yesterday by Mrs. Hume O. Annan, executive secretary.

Mrs. Annan said that she has conferred with Dr. Joseph P. Franklin, city and county health officer, regarding the possibility of holding clinics at League headquarters for such cases.

Schools conduct regular physical examinations for students, and data on rhemuatic fever and cardiac cases could also be collected from Health Department files, Mrs. Annan said. It is hoped that a physician who specializes in such cases can be secured to come to Cumberland for the clinics.

Speech Program Planned

Mrs. Annan also announced that Dr. Richard Hutcheson, Washington, D. C., speech pathologist who conducted the first speech clinic to be sponsored by the League last October, is interviewing applicants to secure a resident speech teacher for the county, and that he will recommend one within a short time.

Mrs. Annan quoted Dr. Hutcheson as stating after the clinic that a speech correction program in Allegany county is "entirely feasible."

The number of clinical examinations given during 1946 was 857, according to the report. Two cerebral palsy clinics, three orthopedic clinics, one plastic surgery clinic and one speech correction clinic were held. The total active case load as of November 30, 1946, was 560.

New children admitted to service numbered 152, while 19 were discharged. New shoes were supplied to 334 children, and 353 repairs to shoes and adjustments to appliances were made.

Children in hospitals as of November 30 numbered 12, while 57 were admitted to and 52 were discharged from hospitals during the year.

2,000 Treatments Given

Miss Elma Georg, state physical therapist, gave 2,000 treatments at League headquarters, and there were 1,665 conference, reference and nursing visits in the field and 2,500 in the office.

Mrs. Annan gave 12 lectures to student nurses and to various community organizations regarding the League's program, and 18 committee meetings were held. Other services were as follows:

Eighty-five children were supplied with appliances other than shoes; 40 received X-rays; 25 received special medicines; 38 were recommended for examination at special clinics; 60 were recommended for corrective shoes, and 28 were recommended for new braces.

Mrs. Annan announced that Dr. George O. Eaton, Baltimore, will conduct an orthopedic clinic at League headquarters on Friday, January 10. Examination will be by appointment only.

Police Boys Club Dinner Will Be Held Sunday

The annual Christmas party and dinner of the Police Boys Club will be held at 1 p. m. Sunday in St. Mary's Church Hall, Oldtown road.

Approximately 80 boys are members of the club and a majority of them are expected to attend. Entertainment will include motion pictures and singing. A turkey dinner with all the trimmings will be served.

Drinks Lighter Fluid

Janet Ritchie, 18-months-old daughter of Mr. and Mrs. Arlin Ritchie, Wiley Ford, W. Va., was treated in Memorial Hospital yesterday at 4 p. m. after, attaches were told, the child accidentally drank a quantity of cigaret lighter fluid. She was able to return home after treatment, attaches said.

HELD FOR GRAND JURY—The quartet of men pictured above was ordered held for action of the grand jury by Magistrate Oliver H. Bruce, Jr., yesterday afternoon, after they signed a statement admitting breaking into the home of Fort Cumberland Post No. 13, American Legion, the morning of December 31 and carrying away seven slot machines. The men were committed to the county jail in default of bond of $1,000 each. Shown in the picture (left to right) are William P. Adams, Jr., 24, Fort Ashby, W. Va., Alva A. Jackson, 18, his brother, Harry C. Jackson, 20, both of Necessity street, and Virgil Paul Glass, 23, Gay street.

Leslie Will Get Hearing Monday On Theft Charge

Police Say Circumstantial Evidence Is Against Former Boxer

Michael Leslie, local amateur boxer, who has been held in City Jail for the past five days will be given a preliminary hearing Monday in People's Court on charges of the armed robbery of George Ruhl November 6, 1946, Assistant Chief of Police John J. Treiber said.

Leslie, who has been questioned several times by police and county officials, since his apprehension, has denied any knowledge of the crime, but Chief Treiber said the circumstantial evidence against the former boxer is strong.

Witnesses Summoned

Three witnesses, now at large and Curtis Portmess, who was being held in the county jail will be summoned to appear at the hearing Monday Chief Treiber said. The witnesses were identified as William Simpson, Frederick street; Mary Lou Kessler, 15, Pioneer place, and Edna Hartsock, 15, Green Ridge.

Leslie, and Lloyd Mauk, who is now being held in Frederick County on a liquor theft charge, were identified as the two men who were seen n Firemen' Hall, Ridgeley W. Va., planning the holdup the night Ruhl, manager of the Workers Social and Athletic Club, was robbed of $10, Treiber declared.

Portmess, according to Treiber, admitted that he was invited by the two men to take part in the holdup, but declared that he refused. The other two witnesses informed police that they were associating with Leslie and Mauk at the Firemen' hall, and overheard them planning the robbery, Treiber added.

Leslie and Portmess were arrested after a North End resident reported they were in his home creating a disturbance, police said, adding that they had been searching for Leslie for some time.

The accused man was recently released by Frederick County authorities because of insufficient evidence, after he was questioned in connection with the liquor theft for which Mauk is being held along with James Hite, also of Cumberland.

The two men are also believed to have stolen the automobile of P. E. Meyers, McCrory store manager, and used it to transport the liquor from Frederick to Baltimore, where they were arrested. The stolen liquor was valued at $2,500, police said.

Leslie Refuses To Talk

Since his arrest by local police, Leslie has steadfastly refused to talk, police said, but on the evidence presented by the four witnesses, police said they are confident that Leslie knows something about the Ruhl holdup.

(Continued on Page 10, Col. 5)

Quartet Is Held For Grand Jury In Legion Slot Machine Theft

Bond Set At $1,000 Each; Steward Forfeits $100 On Gaming Charge

Charged with feloniously breaking and entering the home of Fort Cumberland Post No. 13, American Legion, the morning of December 31, four young men who have admitted the theft of seven slot machines from the home, were committed to the county jail for grand jury action in default of bond of $1,000 each in Trial Magistrates Court yesterday afternoon.

Yesterday morning, Joseph Fradiska, steward and liquor licensee of Fort Cumberland Post, forfeited bond of $100 in Police Court when he failed to appear for trial on a gaming charge. Fradiska was arrested Thursday afternoon on a charge of maintaining slot machines at the Legion home but was in no way involved in the theft of the machines.

The quartet of men, ranging in age from 18 to 24, waived hearings and stood by their confessions to County Investigator Terrance J. Boyle when they were arraigned before Magistrate Oliver H. Bruce, Jr., yesterday afternoon.

Concur In Adams' Statement

The statement to Boyle was made by William P. Adams, 24, Fort Ashby, W. Va., and was concurred in "in every particular" by Alva A. Jackson, 18, and his brother, Harry C. Jackson, 20, both of Necessity street, and Virgil Paul Glass, 23, Gay street.

According to the statement, the quartet admitted breaking into the Legion home and carrying away seven slot machines, valued at about $3,000, and then destroying them and looting them of their contents three miles from Fort Ashby, W. Va.

Adams declared in his statement, in which the others concurred, that Glass got an automobile in which the four rode to the Legion home about 2 a. m. December 31, entering the building through a coal chute.

After loading the machines into the car the quartet drove to the vicinity of Fort Ashby where they broke open the devices and took

(Continued on Page 10, Col. 5)

County Board May Ask Court Order On Tax Collector

A new order, seeking to eject County Tax Collector Lucian C. Radcliffe, Assistant Tax Collector Alban Thompson, and personnel from the tax office in the court house was issued yesterday ordering Lewis M. Wilson, board attorney, to take action "in the courts or elsewhere to enforce the ejection."

Commissioner William Lemmert made the motion to eject the officials, and Board Chairman C. N. "Jerry" Wilkinson, seconded it, but the third member, James Holmes, dissented when the vote was taken.

After passing the motion, Commissioner Wilkinson instructed Board Clerk James Stevenson to summon Radcliffe, and inform him that the board desired that the tax collectors turn the keys over.

"I refuse to do so on the advice of my attorneys," Radcliffe replied, and walked out of the meeting.

Wilson said the next move to enforce the ejection will probably be in the nature of a restraining order. The attorney said that the county is a corporation with the theory being that the commissioners have charge of the Court House property.

Radcliffe announced that he would not quit his office which he said is provided for him by law the same as the state's attorney's and the county treasurers. He also refused to move to the basement of the Court House.

Board Clerk Stevenson and Chairman Wilkinson clashed during yesterday's meeting when both Wilkinson and Lemmert rejected a $5 mileage report submitted by the clerk which Stevenson then grabbed and tore up.

Stevenson declared "I'm not going to drive my car for nothing." Lemmert remarked "the rest of us do and we consider it our duty." At this point the dispute centered around a statement made by Stevenson that he would not pick the mail up. "I don't have to," Stevenson said.

The matter terminated on a somewhat unsettled basis with the board chairman stating that Stevenson would pick up the mail and Stevenson declaring he wouldn't.

Hyndman Youth Fatally Injured By Coal Truck

Inquest Deemed Unnecessary; Driver Is Released For Present Time

Somerset County, Pa., Coroner A. M. Uphouse last night deemed unnecessary an inquest into the death of Walter Shaffer 17, son of Mr. and Mrs. Noble Shaffer, Hyndman, Pa., who was fatally injured about noon yesterday when a truck loaded with six tons of coal ran over him after he fell from the cab.

The driver of the truck, Earl Clites, 23, Hyndman, was released from custody for the present time, but Pfc. P. G. Marenna, of the Pennsylvania State Police, said he is continuing his investigation.

Clites told a reporter last night that he was driving the truck toward Cumberland from Berlin, Pa., where it yas loaded with coal, and was ascending Wellersburg Mountain, five miles north of Wellersburg, at about eight miles on hour when Shaffer fell from the vehicle.

Heard Door Click

Shaffer had remarked he felt hot, Clites related, opened his door and continued to ride with his head resting on the open widow frame. Clites said he heard the door click, looked over and saw that Shaffer had disappeared.

He said he stopped immediately, looked out of the door and saw Shaffer, his hands on the running board and his body extending toward the rear of the truck.

Clites said he believes the right

(Continued on Page 10, Col. 5)

Expenses Of Jones Family $474.68 For December

Contributions of $8 were received for the Jones Fund this week making total donations of $7,443.86 from which expenses for three months, totaling $1,832.18 have been deducted, leaving a balance in the fund on January 1 of $5,611.68. The contributions are as follows:

Previously reported	$7,435.86
Thursday Night Club, Frostburg	5.00
Cumberland Woman who pledged $1 weekly, three weeks donations	3.00
Total to date	$7,443.86
Expenses previously listed	$1,357.50

Expenses for December 1946

The following report of expenditures for December has been submitted by the Jones Family Fund Committee Midland:

Paint	$ 12.80
Hauling and repairing stove	7.50
Housekeeper's salary	100.00
Laundry	25.00
Household expenses	27.62
Mrs. Jones (traveling expenses for self and Betty Faye to visit home for Christmas holidays)	10.00
Repairs on donated violin to give Neal free music lessons	4.30
Allowance for Christmas for all members of family. Some toys were bought for the small children but most of the money was used to purchase personal necessities	101.52
Register for living room to allow heat from coal stove to go upstairs	4.95
Labor for man to install register and put partition in hall for toilet	19.50
Allowance for Mr. Jones	6.00
Milk	14.22
Food	136.27
Mrs. Jones (to feed self and children on trip to Baltimore)	5.00

This trip was necessary to take Elma back to hospital in Baltimore to have doctor remove cast on leg and examine operation. At the same time Betty Faye was taken back to the sanitarium. The committee greatly appreciates the splendid cooperation given it in connection with the trip by the Maryland State Police who furnished the transportation free of charge. The committee said it was especially indebted to Lt. John H. Doud and Sgt. Elwood O'Hara.

Total expenses for Dec.	$ 474.68
Expenses for 3 months	1,832.18
Balance in fund Jan. 1	$5,611.68

Dundon Will Be Transferred To Dallas, Texas

Regional Director For Textile Workers To Leave Late This Month

James A. Dundon, 714 Shriver avenue, regional director for the Textile Workers Union of America, CIO, in Maryland and West Virginia since 1944, will leave here in about three weeks to direct the TWUA's activities in the Dallas, Tex., area.

Dundon, the first permanent president of Local 1874, TWUA, served as head of the Celanese local in 1937, 1939 and 1940 and has been closely affiliated with the local since its beginning 10 years ago.

In 1941 he was apointed TWUA field representative in Virginia and during 1942 and 1943 was managing director of the Utica, N. Y., Joint Board and supervised the activities of the 15 locals in 20 textile plants of that area.

He was recalled to Cumberland in 1944 as TWUA representative for Local 1874 and in the fall of that year was appointed regional director for the international union in Maryland and West Virginia.

During the past two years he directed organization work in textile mills in the Baltimore and Martinsburg area and outside of Western Maryland, which was already organized, practically tripled the strength of the union in his jurisdiction.

Dundon reported he had asked for the transfer because of his health.

His wife, the former Marian Rice, and their two children at home, Colleen and William Patrick, will remain in Cumberland for the present.

Appeal For Picket Withdrawal Refused

The Air Reduction Sales Company appeal to have picket permits withdrawn to prevent further displays at the Offutt street plant was denied yesterday by Charles Z. Heskett, city attorney.

Officials of the union and company met yesterday afternoon in an effort to settle the dispute which was described by the company as jurisdictional. C. E. Stutzman, business agent for Local 453, Teamsters and Chauffeur's union said a contract is being sought with the company.

Heskett, said he could not refuse or reject the permits since the disagreement falls under the broad term of labor dispute for which permits are issued. He explained that the city is not interested in the nature of the dispute but only in keeping peace.

William S. Deaton, Baltimore business agent for the AFL operating engineers union is here to attend meetings. He said the dispute is of a minor nature and will be settled quickly.

City Furniture Owners Buy Cumberland Laundry

New Corporation Will Begin Operation Monday; Consideration Reported To Be About $75,000

Purchase of the Cumberland Laundry Company of Cumberland, Md., from J. Frank Eyman, its operator for more than 50 years, by Mr. and Mrs. Robert E. Friedland and Mr. and Mrs. Maurice Friedland, operators of the City Furniture Company, was announced yesterday.

The consideration was reported to be in the neighborhood of $75,000.

Clarence Lippel, attorney for the purchasers, said the transfer will be effected without any interruption to business, the new owners taking over operation of the laundry Monday morning.

The Friedlands purchased the real estate while the business, trucks, equipment and supplies were purchased by a corporation to be known as the Cumberland Laundry Company. Maurice Friedland is president of the new corporation and his brother, Robert Friedland, is secretary. Another brother, Nathan Friedland, Philadelphia, has arrived in Cumberland and will operate the laundry for the corporation.

Will Retain Present Employes

Negotiations for the purchase of the property and business have been underway for more than a month, but Lippel said a deed to the real estate—the property and land — and a bill of sale for the chattels—equipment, trucks, supplies, etc. — have now been prepared and will be filed for record today or Monday in the office of the Clerk of Circuit Court.

Maurice and Robert Friedland, who have operated the City Furniture Company here for the past 11 years, said present employes of the laundry will be retained under the new ownership. They added that W. H. Hobson, who came to Cumberland from Easton, Md., as superintendent of the laundry five years ago, will remain with the new corporation for an indefinite period.

Modernization of the plant is planned, according to the Friedlands, but when the work can begin depends on availability of materials. However, some painting is scheduled to begin today.

The property, which fronts 37½ feet on North Mechanic street extends back to Wills Creek for an average distance of 165 feet. The building is a two-story brick structure.

In a brief statement, the Friedlands said they intend to continue the laundry business as it has been conducted in the past and that the dry cleaning business will be expanded. The only changes to be made, they said, will be to give the public more and better service.

Sole Owner Since 1914

Eyman, who is selling the property, has been sole owner since 1914 although he continued to operate it as a corporation after taking over the interests of J. R. Marshall and C. M. Wolff.

Eyman, Marshall and Wolff, all of Pittsburgh, purchased the laundry in 1892 from W. L. Woodruff when it was located in Butler's alley, adjoining the Allegany Furniture Works, the building now used by the Cumberland Improvement Company as a storage house.

W. L. Williamson, Cumberland, was manager of the plant in its first year, but because the laundry received its power from the furniture works, which had frequent shutdowns that also caused closing down of the laundry, its operation was not a success.

In the following year, 1893, Eyman came to Cumberland and moved the laundry to its present location. He recalled yesterday that the year he came to this city a number of business properties on Baltimore and North Mechanic streets were destroyed in a big fire.

Incorporated In 1907

The business was incorporated in 1907, and in 1910 Eyman took over Wolff's interest and in 1914 took over Marshall's interest.

Ending more than half a century in the laundry business at the close of business today, Eyman, who resides at the Windsor Hotel, has no immediate plans for the future.

William M. Somerville, attorney, represented Eyman in the negotiations for transfer of the real estate and business.

DEATHS

FREDERICK J. KIIFFNER

Frederick J. Kiiffner, 64, a machinist at the Celanese plant for the past 10 years, died at his home, 825 Columbia avenue, yesterday at 10:30 p. m.

A native of Cumberland, Mr. Kiiffner was a son of the late John and Elizabeth Hartung Kiiffner. He was employed as a foreman at the Baltimore and Ohio Railroad back shops for 20 years and later as a Western Maryland Railway foreman for several years before starting work at the Celanese plant. He was a member of Trinity Lutheran Church.

Besides his widow, Mrs. Anna Trauterman Kiiffner, he is survived by five children, Mrs. Eleanor Ray, Washington, D. C.; Mrs. Margaret Clark, Harrisburg, Va.; Mrs. Ruth Phillips and Robert Kiiffner, both of this city; and Fred Kiiffner, Jr., Richmond, Va.

Also surviving are two sisters, Mrs. Rose Wagner and Mrs. Anna Bealkey, this city, and several grandchildren.

JACOB D. FISHEL

Jacob D. Fishel, 82, retired Baltimore and Ohio Railroad trackman, died yesterday morning in Allegany County Infirmary where he had been a patient for a week.

Mr. Fishel, who retired some years ago after 20 years of service with the railroad, had made his home with his son, John W. Fishel, 635 Elm street, until his recent illness. He was a member of Spring Gap Methodist Church. His wife died in 1933.

Surviving are one daughter, Mrs. Edward Calloway, Philadelphia; four other sons, Lt. Robert L. Fishel, Fort Monroe, Va.; Jesse M. Fishel, Green Spring, W. Va., and Clarence F. and Ervin E. Fishel, both of Green Spring; one brother, Howard Fishel, Spring Gap, and 12 grandchildren.

The body will remain at the Hafer Funeral Home.

MRS. POWELL RITES

Funeral services for Mrs. Leela Abbotte Powell, wife of Robert T. Powell, secretary-treasurer of the Appalachian Fruit Growers Association, who died Thursday night at her home, 609 Frederick street, will be conducted tomorrow afternoon at 2 o'clock at the home.

Rev. B. Ralph Mark, pastor of Central Methodist Church, will officiate and will be assisted by Rev. H. M. Petrea, Somerset, Pa. Interment will be in Hillcrest Burial Park.

Mrs. Powell became seriously ill a month ago and had been in poor health for some time.

A native of Levels, W. Va., Mrs. Powell had been a resident of Cumberland 25 years. Her parents were the late David Matthew and Mary Jane Dicken. She was a member of Central Methodist Church and the Women's Society of Christian Service.

Besides her husband, she is survived by three daughters, Mrs. Roland F. Bean, Front Royal, Va., and Mrs. Wallace Petrea and Mrs. Seth T. Bowen, both of this city; a sister, Mrs. Bon A. Poland, Martinsburg, W. Va.; two brothers, J. Bruce Dicken also of Martinsburg, and Walter M. Dicken, Levels, and six grandchildren, Jewel, Patricia, Audra and Robin Bean and Robert Andrews and Linda Lee Petrea.

MR. RUMER RITES

Services for Siple Van Meter Rumer, 43, 111 Weber street extended, Western Maryland Railway carman's helper who dropped dead at work Wednesday at Western Maryland Junction, were conducted yesterday afternoon at the home with Rev. Randolph Keefe, pastor of Grace Baptist Church, officiating. Burial was in Mt. Zion Cemetery on Knobley Road near Keyser, W. Va.

Pallbearers were H. E. Comer, A. L. McKenzie, T. F. Hartung, J. D. Irvin, R. R. Brant and S. J. Holshey.

MRS ROSENBAUM RITES

Funeral services for Mrs. Antoinette Frankel Rosenbaum, 80, widow of Joseph Rosenbaum, Uniontown, Pa., and mother of Mrs. Harry Beneman, 802 Fayette street, who died Tuesday in Memorial Hospital, were conducted yesterday morning at 10:30 o'clock in the Stein Funeral Home.

Rabbi Maurice Feuer, of B'er and burial was in the Hebrew cemetery in Uniontown. Pallbearers were Paul Steinberger, Leonard and Richard Schwab, Irving and George Millenson and Cedric Rosenbaum.

BOLT CHILD DIES

Virginia Anne Bolt, 3-year-old daughter of William D. and Amanda Bolt, died last night at 6:45 o'clock at the home of her parents, Route 1, Oldtown.

Besides her parents, she is sur-

(Continued on Page 10, Col. 5)

Delegation Prefers That Hearings Be Held Before March 1 If Possible

Whitworth Says Hearing Will Be Given To All Who Request It

The Allegany County Delegation to the State Legislature last night requested through its chairman, Horace P. Whitworth, Jr., that any one who has legislation in mind or wishes a hearing contact the chairman before March 1, if possible.

Whitworth, along with other members of the delegation returned home last night from Annapolis, and said that the delegation would give a hearing to anyone who requests it. He added that the only way members of the delegation know what type of legislation is wanted is for such matters to be presented to them.

The earlier proposals are submitted, the better chance the delegation will have to study them, get bills in shape for introduction, have them passed and avoid the "mad scramble" in the closing days of the session, Whitworth pointed out.

Will Hold Later Hearings

While the delegation requested that all matters be placed before them by March 1, if possible, Whitworth pointed out that hearings will be held until the time the Legislature adjourns and every effort will be made to have bills passed up to that time.

No formal hearings will be held except in Annapolis under present plans.

Whitworth, as chairman of the county delegation, has been named to the minority party Steering Committee which crystalized primarily for the purpose of getting better committee representation The steering committee will meet with the minority floor leader, Delegate Jacob Ramsburg, Frederick County, the speaker of the House and the governor, if necessary, to get better representation.

Expect Better Representation

Better committee representation than in the past is expected at this Legislature, Whitworth said, inasmuch as Republicans are united — a solid bloc while there appears to be a number of factions among the Democrats.

As yet no locals bills have been presented, and no bills introduced by other delegations have been printed, Whitworth said, but the latter bills will be placed in the hands of the legislators Tuesday when the General Assembly convenes at 1 p. m.

Whitworth said Miss Alice Parks, Cumberland, has been engaged as secretary for the minority party and will have her headquarters in Carvel Hall.

James Avirett May Succeed Dr. Koon In Planning Group

James Alfred Avirett, local attorney and former Army officer in World War II, has accepted an invitation to serve on the Municipal Planning and Zoning Commission, and an order appointing him as a member will be presented to the Mayor and Council Monday for approval, according to Mayor Thomas S. Post.

Avirett, if he is appointed, will succeed Dr. Thomas W. Koon, who died December 5. Dr. Koon was named to the commission for a two-year term and was reappointed for five years in 1945. At the time of his death he was chairman of the commission.

According to the order which has been prepared for the council meeting Monday, Avirett's term would extend until June 1, 1950. Mayor Post said that if the local attorney is appointed, the commission would then elect its own chairman.

Other members of the group are H. W. Smith, secretary, representing business; Clarence H. Griggs, representing industry, and Benjamin W. O'Rourke, representing labor. Dr. Koon's successor must be a professional man, under the terms of the ordinance.

The monthly meeting of the commission is scheduled for Monday afternoon.

Avirett, who held the rank of major, was placed on an inactive status after four years in the army and resumed his law practice here last spring. He served as staff judge advocate at Camp Pickett, Va., for more than • year.

February Class Of Local School Of Nursing Has Been Cancelled

Insufficient Applications Cited As Cause By Memorial Hospital

Following an announcement by the nursing information bureau of the American Nurses' Association that there was a sharp decrease in the number of new students admitted to schools of nursing in 1946 as compared to 1945, Miss Frances L. Loftus, director of nurses at Memorial Hospital, said yesterday that the February class in the hospital's school of nursing has been cancelled because of insufficient applications.

Miss Loftus explained that only four young women have applied for admission to the school in the February class, as compared to a necessary quota of 15. The deadline for applications for that class has passed, since processing work takes several weeks before an applicant can be qualified.

119 Are In Training

Because of the large enrollment of 34 students in the class entering last September, however, the hospital's quota of student nurses is only about 10 short, Miss Loftus added. The quota is based on the hospital's bed capacity and clinical facilities. Approximately 119 student nurses are in training at the present time, only a few less than last year. The next class will enter in September, 1947.

At Allegany Hospital, there are only 77 student nurses, as compared to 107 in January, 1945, according to Sister Fidelis, director of the hospital's school of nursing. Thirty-five students were graduated from January, 1945, to January, 1946, and the majority are on duty at the hospital, while the remainder are serving in veterans' hospitals and on private duty nursing.

National Decrease Cited

Fewer than 31,000 new students were admitted to the nation's 1,300 schools of nursing during 1946, or 25,000 less than the total of more than 56,000 new students admitted during 1945.

War-inspired patriotism and government scholarships combined to increase enrollment in schools of nursing during the war, according to the report from the American Nurses' Association.

Greater demand for nurses today is caused in part by the growth of group hospitalization and health insurance plans, advances in medical science, growth of public school and industrial health programs, and expanding hospital building programs.

The report cited that there are at least a dozen fields of nursing open to young nurses upon graduation from an accredited school of nursing.

The number of new students entering schools of nursing dropped from 1,183 in 1945 to 555 in 1946 in Maryland.

Celanese And Union Will Resume Wage Talks Soon

Local 1874, TWUA, Empowers Negotiating Committee To Call Strike If Necessary

Tentative arrangements were completed yesterday by the United States Department of Labor for a conference early next week between the Celanese Corporation of America and Local 1874, Textile Workers Union of America, CIO.

The announcement of the continuance of negotiations for an 18 cent wage increase at the Amcelle plant followed the reported unanimous action of the union in empowering its officers to call a strike whenever they feel further discussions on the wage boost are useless.

Edward R. Allan, personnel manager of the plant, who announced plans for the wage meeting, said Conciliation Commissioner James Crockett called by phone yesterday and made the tentative arrangements for the meeting.

Union officials confirmed plans for the conference which they said they hope can be held Tuesday.

William Boyd Coleman, president of the union, said the union and company tentatively agreed to meet again Monday with Commissioner Crockett but that the conference was postponed after they learned that Herbert W. Payne, director of the TWUA's rayon division, was busy in the Viscose Corporation negotiations in Philadelphia and could not attend on that day.

Payne May Attend

He added that the local is making every effort to get Payne here for the session. The New York TWUA official has attended two of the last three sessions held here on the request for the wage boost.

Local 1874, on November 21, formally presented its request for an 18-cent hourly wage increase for production workers at the Amcelle plant under the reopening clause in its contract of May, 1945, and the company, early in December, offered five cents, asserting the sum, added to the increase granted last May, more than compensated for the rise in the cost of living.

Fred T. Small, plant manager, asserted the average increase at the plant since January 1, 1941, averaged 53.3 per cent compared to the national average of 39.5 increase in the cost of living for the same period.

The five-cent offer was rejected by the committee and was not presented to the membership for action since union officials deemed it too small for consideration.

There has been no reported change in that situation since Monday's meeting.

Coleman, in a formal statement yesterday revealed that the negotiation committee of the 9,000 member TWUA union had been authorized, at meetings Wednesday and Thursday, to call a strike at the Amcelle plant when it feels further discussion on the union's proposal for an 18-cent wage increase are useless.

Statement Issued

Coleman's complete formal statement follows:

"At overflow memberships of Local 1874, Textile Workers Union of America, CIO, last night and this morning, the negotiating committee was authorized by a unanimous vote to call a work stoppage at the Amcelle plant of the Celanese Corporation of America when it feels that further negotiations on the union's demand for an 18-cent an hour wage increase are useless.

"The negotiating committee is composed of 16 shop chairmen of the main departments at the local plant along with the union's president and business manager.

"When the union invited all of the companies in the rayon industry to attend a joint meeting in New York to negotiate the union's proposal for an 18-cent an hour increase, we offered the companies to arbitrate any disputes that might have come about during the discussions. This offer of the union was rejected by the Celanese Corporation of America and by most of the other firms in the industry.

"At last Monday's wage negotiation meeting with company representatives, Commissioner James Crockett of the United States Conciliation Service of the Department of Labor proposed arbitration as a method of settling the union's dispute with Celanese. Union spokesmen stated they would consider arbitration, but the company flatly rejected the arbitration suggestion.

"The officers of Local 1874 are contacting Commissioner Crockett to notify him of the action taken by the membership last night and today."

5,000 File Claims

Union officials reported that more than 5,000 members have filed for portal-to-portal pay and that all claims submitted last week have been entered in a suit brought by Lester M. Levin, former Baltimore NRLB officer now representing the union, in the Southern District Court of New York.

Claims may be filed today from 9 a. m. to 5 p. m. and from now on during union business hours but union officials warned that persons who hold back may be left "holding the bag" if Congress should pass legislation which would prohibit further claims.

Union meetings have been called for next Wednesday at 7:30 p. m. and Thursday at 10 a. m. to nominate officers and select an election committee for the annual election to be held January 27, 28 and 29.

Crippled League Planning Program For Cardiac Cases

Services Of Specialist May Be Secured To Conduct Clinics Here

Plans are being considered to begin a program to aid rheumatic fever and cardiac cases among county school children, according to the annual report of the Allegany County League for Crippled Children, released yesterday by Mrs. Hume O. Annan, executive secretary.

Mrs. Annan said that she has conferred with Dr. Joseph P. Franklin, city and county health officer, regarding the possibility of holding clinics at League headquarters for such cases.

Schools conduct regular physical examinations for students, and data on rhemuatic fever and cardiac cases could also be collected from Health Department files, Mrs. Annan said. It is hoped that a physician who specializes in such cases can be secured to come to Cumberland for the clinics.

Speech Program Planned

Mrs. Annan also announced that Dr. Richard Hutcheson, Washington, D. C., speech pathologist who conducted the first speech clinic to be sponsored by the League last October, is interviewing applicants to secure a resident speech teacher for the county, and that he will recommend one within a short time.

Mrs. Annan quoted Dr. Hutcheson as stating after the clinic that a speech correction program in Allegany county is "entirely feasible."

The number of clinical examinations given during 1946 was 857, according to the report. Two cerebral palsy clinics, three orthopedic clinics, one plastic surgery clinic and one speech correction clinic were held. The total active case load as of November 30, 1946, was 560.

New children admitted to service numbered 152, while 19 were discharged. New shoes were supplied to 334 children, and 353 repairs to shoes and adjustments to appliances were made.

Children in hospitals as of November 30 numbered 12, while 57 were admitted to and 52 were discharged from hospitals during the year.

2,000 Treatments Given

Miss Elma Georg, state physical therapist, gave 2,000 treatments at League headquarters, and there were 1,665 conference, reference and nursing visits in the field and 2,500 in the office.

Mrs. Annan gave 12 lectures to student nurses and to various community organizations regarding the League's program, and 18 committee meetings were held. Other services were as follows:

Eighty-five children were supplied with appliances other than shoes; 40 received X-rays; 25 received special medicines; 38 were recommended for examination at special clinics; 60 were recommended for corrective shoes, and 28 were recommended for new braces.

Mrs. Annan announced that Dr. George O. Eaton, Baltimore, will conduct an orthopedic clinic at League headquarters on Friday, January 10. Examination will be by appointment only.

Police Boys Club Dinner Will Be Held Sunday

The annual Christmas party and dinner of the Police Boys Club will be held at 1 p. m. Sunday in St. Mary's Church Hall, Oldtown road.

Approximately 80 boys are members of the club and a majority of them are expected to attend. Entertainment will include motion pictures and singing. A turkey dinner with all the trimmings will be served.

Drinks Lighter Fluid

Janet Ritchie, 18-months-old daughter of Mr. and Mrs. Arlin Ritchie, Wiley Ford, W. Va., was treated in Memorial Hospital yesterday at 4 p. m. after, attaches were told, the child accidentally drank a quantity of cigaret lighter fluid. She was able to return home after treatment, attaches said.

HELD FOR GRAND JURY—The quartet of men pictured above was ordered held for action of the grand jury by Magistrate Oliver H. Bruce, Jr., yesterday afternoon, after they signed a statement admitting breaking into the home of Fort Cumberland Post No. 13, American Legion, the morning of December 31 and carrying away seven slot machines. The men were committed to the county jail in default of bond of $1,000 each. Shown in the picture (left to right) are William P. Adams, Jr., 24, Fort Ashby, W. Va., Alva A. Jackson, 18, his brother, Harry C. Jackson, 20, both of Necessity street, and Virgil Paul Glass, 23, Gay street.

Leslie Will Get Hearing Monday On Theft Charge

Police Say Circumstantial Evidence Is Against Former Boxer

Michael Leslie, local amateur boxer, who has been held in City Jail for the past five days will be given a preliminary hearing Monday in People's Court on charges of the armed robbery of George Ruhl November 6, 1946, Assistant Chief of Police John J. Treiber said.

Leslie, who has been questioned several times by police and county officials, since his apprehension, has denied any knowledge of the crime, but Chief Treiber said the circumstantial evidence against the former boxer is strong.

Witnesses Summoned

Three witnesses, now at large and Curtis Portmess, who was being held in the county jail will be summoned to appear at the hearing Monday Chief Treiber said. The witnesses were identified as William Simpson, Frederick street; Mary Lou Kessler, 15, Pioneer place, and Edna Hartsock, 15, Green Ridge.

Leslie, and Lloyd Mauk, who is now being held in Frederick County on a liquor theft charge, were identified as the two men who were seen n Firemen' Hall, Ridgeley W. Va., planning the holdup the night Ruhl, manager of the Workers Social and Athletic Club, was robbed of $10, Treiber declared.

Portmess, according to Treiber, admitted that he was invited by the two men to take part in the holdup, but declared that he refused. The other two witnesses informed police that they were associating with Leslie and Mauk at the Firemen' hall, and overheard them planning the robbery, Treiber added.

Leslie and Portmess were arrested after a North End resident reported they were in his home creating a disturbance, police said, adding that they had been searching for Leslie for some time.

The accused man was recently released by Frederick County authorities because of insufficient evidence, after he was questioned in connection with the liquor theft for which Mauk is being held along with James Hite, also of Cumberland.

The two men are also believed to have stolen the automobile of P. E. Meyers, McCrory store manager, and used it to transport the liquor from Frederick to Baltimore, where they were arrested. The stolen liquor was valued at $2,500, police said.

Leslie Refuses To Talk

Since his arrest by local police, Leslie has steadfastly refused to talk, police said, but on the evidence presented by the four witnesses, police said they are confident that Leslie knows something about the Ruhl holdup.

(Continued on Page 10, Col. 5)

Quartet Is Held For Grand Jury In Legion Slot Machine Theft

Bond Set At $1,000 Each; Steward Forfeits $100 On Gaming Charge

Charged with feloniously breaking and entering the home of Fort Cumberland Post No. 13, American Legion, the morning of December 31, four young men who have admitted the theft of seven slot machines from the home, were committed to the county jail for grand jury action in default of bond of $1,000 each in Trial Magistrates Court yesterday afternoon.

Yesterday morning, Joseph Fradiska, steward and liquor licensee of Fort Cumberland Post, forfeited bond of $100 in Police Court when he failed to appear for trial on a gaming charge. Fradiska was arrested Thursday afternoon on a charge of maintaining slot machines at the Legion home but was in no way involved in the theft of the machines.

The quartet of men, ranging in age from 18 to 24, waived hearings and stood by their confessions to County Investigator Terrance J. Boyle when they were arraigned before Magistrate Oliver H. Bruce, Jr., yesterday afternoon.

Concur In Adams' Statement

The statement to Boyle was made by William P. Adams, 24, Fort Ashby, W. Va., and was concurred in "in every particular" by Alva A. Jackson, 18, and his brother, Harry C. Jackson, 20, both of Necessity street, and Virgil Paul Glass, 23, Gay street.

According to the statement, the quartet admitted breaking into the Legion home and carrying away seven slot machines, valued at about $3,000, and then destroying them and looting them of their contents three miles from Fort Ashby, W. Va.

Adams declared in his statement, in which the others concurred, that Glass got an automobile in which the four rode to the Legion home about 2 a. m. December 31, entering the building through a coal chute.

After loading the machines into the car the quartet drove to the vicinity of Fort Ashby where they broke open the devices and took

(Continued on Page 10, Col. 5)

County Board May Ask Court Order On Tax Collector

A new order, seeking to eject County Tax Collector Lucian C. Radcliffe, Assistant Tax Collector Alban Thompson, and personnel from the tax office in the court house was issued yesterday ordering Lewis M. Wilson, board attorney, to take action "in the courts or elsewhere to enforce the ejection."

Commissioner William Lemmert made the motion to eject the officials, and Board Chairman C. N. "Jerry" Wilkinson, seconded it, but the third member, James Holmes, dissented when the vote was taken.

After passing the motion, Commissioner Wilkinson instructed Board Clerk James Stevenson to summon Radcliffe, and inform him that the board desired that the tax collectors turn the keys over.

"I refuse to do so on the advice of my attorneys," Radcliffe replied, and walked out of the meeting.

Wilson said the next move to enforce the ejection will probably be in the nature of a restraining order. The attorney said that the county is a corporation with the theory being that the commissioners have charge of the Court House property.

Radcliffe announced that he would not quit his office which he said is provided for him by law the same as the state's attorney's and the county treasurers. He also refused to move to the basement of the Court House.

Board Clerk Stevenson and Chairman Wilkinson clashed during yesterday's meeting when both Wilkinson and Lemmert rejected a $5 mileage report submitted by the clerk which Stevenson then grabbed and tore up.

Stevenson declared "I'm not going to drive my car for nothing." Lemmert remarked "the rest of us do and we consider it our duty." At this point the dispute centered around a statement made by Stevenson that he would not pick the mail up. "I don't have to," Stevenson said.

The matter terminated on a somewhat unsettled basis with the board chairman stating that Stevenson would pick up the mail and Stevenson declaring he wouldn't.

Hyndman Youth Fatally Injured By Coal Truck

Inquest Deemed Unnecessary; Driver Is Released For Present Time

Somerset County, Pa., Coroner A. M. Uphouse last night deemed unnecessary an inquest into the death of Walter Shaffer 17, son of Mr. and Mrs. Noble Shaffer, Hyndman, Pa., who was fatally injured about noon yesterday when a truck loaded with six tons of coal ran over him after he fell from the cab.

The driver of the truck, Earl Clites, 23, Hyndman, was released from custody for the present time, but Pfc. P. G. Marenna, of the Pennsylvania State Police, said he is continuing his investigation.

Clites told a reporter last night that he was driving the truck toward Cumberland from Berlin, Pa., where it yas loaded with coal, and was ascending Wellersburg Mountain, five miles north of Wellersburg, at about eight miles on hour when Shaffer fell from the vehicle.

Heard Door Click

Shaffer had remarked he felt hot, Clites related, opened his door and continued to ride with his head resting on the open widow frame. Clites said he heard the door click, looked over and saw that Shaffer had disappeared.

He said he stopped immediately, looked out of the door and saw Shaffer, his hands on the running board and his body extending toward the rear of the truck.

Clites said he believes the right

(Continued on Page 10, Col. 5)

Expenses Of Jones Family $474.68 For December

Contributions of $8 were received for the Jones Fund this week making total donations of $7,443.86 from which expenses for three months, totaling $1,832.18 have been deducted, leaving a balance in the fund on January 1 of $5,611.68. The contributions are as follows:

Previously reported	$7,435.86
Thursday Night Club, Frostburg	5.00
Cumberland Woman who pledged $1 weekly, three weeks donations	3.00
Total to date	$7,443.86

Expenses previously listed $1,357.50

Expenses for December 1946

The following report of expenditures for December has been submitted by the Jones Family Fund Committee Midland:

Paint	$ 12.80
Hauling and repairing stove	7.50
Housekeeper's salary	100.00
Laundry	25.00
Household expenses	27.62
Mrs. Jones (traveling expenses for self and Betty Faye to visit home for Christmas holidays)	10.00
Repairs on donated violin to give Neal free music lessons	4.30
Allowance for Christmas for all members of family. Some toys were bought for the small children but most of the money was used to purchase personal necessities	101.52
Register for living room to allow heat from coal stove to go upstairs	4.95
Labor for man to install register and put partition in hall for toilet	19.50
Allowance for Mr. Jones	6.00
Milk	14.22
Food	136.27
Mrs. Jones (to feed self and children on trip to Baltimore)	5.00

This trip was necessary to take Elma back to hospital in Baltimore to have doctor remove cast on leg and examine operation. At the same time Betty Faye was taken back to the sanitarium.

The committee greatly appreciates the splendid cooperation given it in connection with the trip by the Maryland State Police who furnished the transportation free of charge. The committee said it was especially indebted to Lt. John H. Doud and Sgt. Elwood O'Hara.

Total expenses for Dec.	$ 474.68
Expenses for 3 months	1,832.18
Balance in fund Jan. 1	$5,611.68

Dundon Will Be Transferred To Dallas, Texas

Regional Director For Textile Workers To Leave Late This Month

James A. Dundon, 714 Shriver avenue, regional director for the Textile Workers Union of America, CIO, in Maryland and West Virginia since 1944, will leave here in about three weeks to direct the TWUA's activities in the Dallas, Tex., area.

Dundon, the first permanent president of Local 1874, TWUA, served as head of the Celanese local in 1937, 1939 and 1940 and has been closely affiliated with the local since its beginning 10 years ago.

In 1941 he was apointed TWUA field representative in Virginia and during 1942 and 1943 was managing director of the Utica, N. Y., Joint Board and supervised the activities of the 15 locals in 20 textile plants of that area.

He was recalled to Cumberland in 1944 as TWUA representative for Local 1874 and in the fall of that year was appointed regional director for the international union in Maryland and West Virginia.

During the past two years he directed organization work in textile mills in the Baltimore and Martinsburg area and outside of Western Maryland, which was already organized, practically tripled the strength of the union in his jurisdiction.

Dundon reported he had asked for the transfer because of his health.

His wife, the former Marian Rice, and their two children at home, Colleen and William Patrick, will remain in Cumberland for the present.

Appeal For Picket Withdrawal Refused

The Air Reduction Sales Company appeal to have picket permits withdrawn to prevent further displays at the Offutt street plant was denied yesterday by Charles Z. Heskett, city attorney.

Officials of the union and company met yesterday afternoon in an effort to settle the dispute which was described by the company as jurisdictional. C. E. Stutzman, business agent for Local 453, Teamsters and Chauffeur's union said a contract is being sought with the company.

Heskett, said he could not refuse or reject the permits since the disagreement falls under the broad term of labor dispute for which permits are issued. He explained that the city is not interested in the nature of the dispute but only in keeping peace.

William S. Deaton, Baltimore business agent for the AFL operating engineers union is here to attend meetings. He said the dispute is of a minor nature and will be settled quickly.

February Class Of Local School Of Nursing Has Been Cancelled

Insufficient Applications Cited As Cause By Memorial Hospital

Following an announcement by the nursing information bureau of the American Nurses' Association that there was a sharp decrease in the number of new students admitted to schools of nursing in 1946 as compared to 1945, Miss Frances L. Loftus, director of nurses at Memorial Hospital, said yesterday that the February class in the hospital's school of nursing has been cancelled because of insufficient applications.

Miss Loftus explained that only four young women have applied for admission to the school in the February class, as compared to a necessary quota of 15. The deadline for applications for that class has passed, since processing work takes several weeks before an applicant can be qualified.

119 Are In Training

Because of the large enrollment of 34 students in the class entering last September, however, the hospital's quota of student nurses is only about 10 short, Miss Loftus added. The quota is based on the hospital's bed capacity and clinical facilities. Approximately 119 student nurses are in training at the present time, only a few less than last year. The next class will enter in September, 1947.

At Allegany Hospital, there are only 77 student nurses, as compared to 107 in January, 1945, according to Sister Fidelis, director of the hospital's school of nursing. Thirty-five students were graduated from January, 1945, to January, 1946, and the majority are on duty at the hospital, while the remainder are serving in veterans' hospitals and on private duty nursing.

National Decrease Cited

Fewer than 31,000 new students were admitted to the nation's 1,300 schools of nursing during 1946, or 25,000 less than the total of more than 56,000 new students admitted during 1945.

War-inspired patriotism and government scholarships combined to increase enrollment in schools of nursing during the war, according to the report from the American Nurses' Association.

Greater demand for nurses today is caused in part by the growth of group hospitalization and health insurance plans, advances in medical science, growth of public school and industrial health programs, and expanding hospital building programs.

The report cited that there are at least a dozen fields of nursing open to young nurses upon graduation from an accredited school of nursing.

The number of new students entering schools of nursing dropped from 1,183 in 1945 to 555 in 1946 in Maryland.

Kelly Springfield Refuses To Reopen Wage Talks

A request that wage negotiations be reopened between the Kelly-Springfield Tire Company and Local No. 26, United Rubber, Cork, Linoleum and Plastic Workers of America, CIO was rejected yesterday on the grounds that the present contract would not permit it, a union spokesman said.

The request was made at the weekly grievance meeting, but company officials said to do so would mean scrapping the present contract recently agreed to by both the company and union officials.

No indications were given whether the union would abide by the company's decision, but the spokesman said no further meetings were scheduled for such a discussion.

City Furniture Owners Buy Cumberland Laundry

New Corporation Will Begin Operation Monday; Consideration Reported To Be About $75,000

Purchase of the Cumberland Laundry Company of Cumberland, Md., from J. Frank Eyman, its operator for more than 50 years, by Mr. and Mrs. Robert E. Friedland and Mr. and Mrs. Maurice Friedland, operators of the City Furniture Company, was announced yesterday.

The consideration was reported to be in the neighborhood of $75,000.

Clarence Lippel, attorney for the purchasers, said the transfer will be effected without any interruption to business, the new owners taking over operation of the laundry Monday morning.

The Friedlands purchased the real estate while the business, trucks, equipment and supplies were purchased by a corporation to be known as the Cumberland Laundry Company. Maurice Friedland is president of the new corporation and his brother, Robert Friedland, is secretary. Another brother, Nathan Friedland, Philadelphia, has arrived in Cumberland and will operate the laundry for the corporation.

Will Retain Present Employes

Negotiations for the purchase of the property and business have been underway for more than a month, but Lippel said a deed to the real estate—the property and land — and a bill of sale for the chattels—equipment, trucks, supplies, etc. — have now been prepared and will be filed for record today or Monday in the office of the Clerk of Circuit Court.

Maurice and Robert Friedland, who have operated the City Furniture Company here for the past 11 years, said present employes of the laundry will be retained under the new ownership. They added that W. H. Hobson, who came to Cumberland from Easton, Md., as superintendent of the laundry five years ago, will remain with the new corporation for an indefinite period.

Modernization of the plant is planned, according to the Friedlands, but when the work can begin depends on availability of materials. However, some painting is scheduled to begin today.

The property, which fronts 37½ feet on North Mechanic street extends back to Wills Creek for an average distance of 165 feet. The building is a two-story brick structure.

In a brief statement, the Friedlands said they intend to continue the laundry business as it has been conducted in the past and that the dry cleaning business will be expanded. The only changes to be made, they said, will be to give the public more and better service.

Sole Owner Since 1914

Eyman, who is selling the property, has been sole owner since 1914 although he continued to operate it as a corporation after taking over the interests of J. R. Marshall and C. M. Wolff.

Eyman, Marshall and Wolff, all of Pittsburgh, purchased the laundry in 1892 from W. L. Woodruff when it was located in Butler's alley, adjoining the Allegany Furniture Works, the building now used by the Cumberland Improvement Company as a storage house.

W. L. Williamson, Cumberland, was manager of the plant in its first year, but because the laundry received its power from the furniture works, which had frequent shutdowns that also caused closing down of the laundry, its operation was not a success.

In the following year, 1893, Eyman came to Cumberland and moved the laundry to its present location. He recalled yesterday that the year he came to this city a number of business properties on Baltimore and North Mechanic streets were destroyed in a big fire.

Incorporated In 1907

The business was incorporated in 1907, and in 1910 Eyman took over Wolff's interest and in 1914 took over Marshall's interest.

Ending more than half a century in the laundry business at the close of business today, Eyman, who resides at the Windsor Hotel, has no immediate plans for the future.

William M. Somerville, attorney, represented Eyman in the negotiations for transfer of the real estate and business.

DEATHS

FREDERICK J. KIIFFNER

Frederick J. Kiiffner, 64, a machinist at the Celanese plant for the past 10 years, died at his home, 825 Columbia avenue, yesterday at 10:30 p. m.

A native of Cumberland, Mr. Kiiffner was a son of the late John and Elizabeth Hartung Kiiffner. He was employed as a foreman at the Baltimore and Ohio Railroad back shops for 20 years and later as a Western Maryland Railway foreman for several years before starting work at the Celanese plant. He was a member of Trinity Lutheran Church.

Besides his widow, Mrs. Anna Trauterman Kiiffner, he is survived by five children, Mrs. Eleanor Ray, Washington, D. C.; Mrs. Margaret Clark, Harrisburg, Va.; Mrs. Ruth Phillips and Robert Kiiffner, both of this city; and Fred Kiiffner, Jr., Richmond, Va.

Also surviving are two sisters, Mrs. Rose Wagner and Mrs. Anna Bealkey, this city, and several grandchildren.

JACOB D. FISHEL

Jacob D. Fishel, 82, retired Baltimore and Ohio Railroad trackman, died yesterday morning in Allegany County Infirmary where he had been a patient for a week.

Mr. Fishel, who retired some years ago after 20 years of service with the railroad, had made his home with his son, John W. Fishel, 635 Elm street, until his recent illness. He was a member of Spring Gap Methodist Church. His wife died in 1933.

Surviving are one daughter, Mrs. Edward Calloway, Philadelphia; four other sons, Lt. Robert L. Fishel, Fort Monroe, Va.; Jesse M. Fishel, Green Spring, W. Va., and Clarence F. and Ervin E. Fishel, both of Green Spring; one brother, Howard Fishel, Spring Gap, and 12 grandchildren.

The body will remain at the Hafer Funeral Home.

MRS. POWELL RITES

Funeral services for Mrs. Leela Abbotte Powell, wife of Robert T. Powell, secretary-treasurer of the Appalachian Fruit Growers Association, who died Thursday night at her home, 609 Frederick street, will be conducted tomorrow afternoon at 2 o'clock at the home.

Rev. B. Ralph Mark, pastor of Central Methodist Church, will officiate and will be assisted by Rev. H. M. Petrea, Somerset, Pa. Interment will be in Hillcrest Burial Park.

Mrs. Powell became seriously ill a month ago and had been in poor health for some time.

A native of Levels, W. Va., Mrs. Powell had been a resident of Cumberland 25 years. Her parents were the late David Matthew and Mary Jane Dicken. She was a member of Central Methodist Church and the Women's Society of Christian Service.

Besides her husband, she is survived by three daughters, Mrs. Roland F. Bean, Front Royal, Va., and Mrs. Wallace Petrea and Mrs. Seth T. Bowen, both of this city; a sister, Mrs. Bon A. Poland, Martinsburg, W. Va.; two brothers, J. Bruce Dicken also of Martinsburg, and Walter M. Dicken, Levels, and six grandchildren, Jewel, Patricia, Audra and Robin Bean and Robert Andrews and Linda Lee Petrea.

MR. RUMER RITES

Services for Siple Van Meter Rumer, 43, 111 Weber street extended, Western Maryland Railway carman's helper who dropped dead at work Wednesday at Western Maryland Junction, were conducted yesterday afternoon at the home with Rev. Randolph Keefe, pastor of Grace Baptist Church, officiating. Burial was in Mt. Zion Cemetery on Knobley Road near Keyser, W. Va.

Pallbearers were H. E. Comer, A. L. McKenzie, T. F. Hartung, J. D. Irvin, R. R. Brant and S. J. Holshey.

MRS ROSENBAUM RITES

Funeral services for Mrs. Antoinette Frankel Rosenbaum, 80, widow of Joseph Rosenbaum, Uniontown, Pa., and mother of Mrs. Harry Beneman, 802 Fayette street, who died Tuesday in Memorial Hospital, were conducted yesterday morning at 10:30 o'clock in the Stein Funeral Home.

Rabbi Maurice Feuer, of B'er and burial was in the Hebrew cemetery in Uniontown. Pallbearers were Paul Steinberger, Leonard and Richard Schwab, Irving and George Millenson and Cedric Rosenbaum.

BOLT CHILD DIES

Virginia Anne Bolt, 3-year-old daughter of William D. and Amanda Bolt, died last night at 6:45 o'clock at the home of her parents, Route 1, Oldtown.

Besides her parents, she is sur-

(Continued on Page 10, Col. 5)

Delegation Prefers That Hearings Be Held Before March 1 If Possible

Whitworth Says Hearing Will Be Given To All Who Request It

The Allegany County Delegation to the State Legislature last night requested through its chairman, Horace P. Whitworth, Jr., that any one who has legislation in mind or wishes a hearing contact the chairman before March 1, if possible.

Whitworth, along with other members of the delegation returned home last night from Annapolis, and said that the delegation would give a hearing to anyone who requests it. He added that the only way members of the delegation know what type of legislation is wanted is for such matters to be presented to them.

The earlier proposals are submitted, the better chance the delegation will have to study them, get bills in shape for introduction, have them passed and avoid the "mad scramble" in the closing days of the session, Whitworth pointed out.

Will Hold Later Hearings

While the delegation requested that all matters be placed before them by March 1, if possible, Whitworth pointed out that hearings will be held until the time the Legislature adjourns and every effort will be made to have bills passed up to that time.

No formal hearings will be held except in Annapolis under present plans.

Whitworth, as chairman of the county delegation, has been named to the minority party Steering Committee which crystalized primarily for the purpose of getting better committee representation The steering committee will meet with the minority floor leader, Delegate Jacob Ramsburg, Frederick County, the speaker of the House and the governor, if necessary, to get better representation.

Expect Better Representation

Better committee representation than in the past is expected at this Legislature, Whitworth said, inasmuch as Republicans are united — a solid bloc while there appears to be a number of factions among the Democrats.

As yet no locals bills have been presented, and no bills introduced by other delegations have been printed, Whitworth said, but the latter bills will be placed in the hands of the legislators Tuesday when the General Assembly convenes at 1 p. m.

Whitworth said Miss Alice Parks, Cumberland, has been engaged as secretary for the minority party and will have her headquarters in Carvel Hall.

James Avirett May Succeed Dr. Koon In Planning Group

James Alfred Avirett, local attorney and former Army officer in World War II, has accepted an invitation to serve on the Municipal Planning and Zoning Commission, and an order appointing him as a member will be presented to the Mayor and Council Monday for approval, according to Mayor Thomas S. Post.

Avirett, if he is appointed, will succeed Dr. Thomas W. Koon, who died December 5. Dr. Koon was named to the commission for a two-year term and was reappointed for five years in 1945. At the time of his death he was chairman of the commission.

According to the order which has been prepared for the council meeting Monday, Avirett's term would extend until June 1, 1950. Mayor Post said that if the local attorney is appointed, the commission would then elect its own chairman.

Other members of the group are H. W. Smith, secretary, representing business; Clarence H. Griggs, representing industry, and Benjamin W. O'Rourke, representing labor. Dr. Koon's successor must be a professional man, under the terms of the ordinance.

The monthly meeting of the commission is scheduled for Monday afternoon.

Avirett, who held the rank of major, was placed on an inactive status after four years in the army and resumed his law practice here last spring. He served as staff judge advocate at Camp Pickett, Va., for more than a year.